INDEX
Class. 5-7B Radio, TV 3B
Comics 4B Society 1, 2B
Editorials 4A Sports 8, 9A
Financial 8-B Theaters 3B
2 Sections 18 Pages

Monroe Morning World

SERVING NORTHEAST LOUISIANA EVERY MORNING OF THE YEAR

WEATHER
LOUISIANA: Cloudy
ARKANSAS: Cloudy
MONROE: Yesterday, 73, 62

VOL. 28—NO. 343 Full AP and UP MONROE, LOUISIANA, SATURDAY, SEPTEMBER 28, 1957 AP Wirephoto PRICE FIVE CENTS

Federal Judge Halts Teamsters' Election

Injunction Granted To 13 Members

WASHINGTON, Sept. 27 (AP) — A U.S. district judge ruled today that the high command of the giant Teamsters Union must call off next week's election of officers.

Judge F. Dickinson Letts granted a temporary injunction to 13 rank-and-file union members who complained that delegates to the Teamsters convention have been chosen illegally and the election fixed to hand the presidency from Dave Beck to James R. Hoffa.

The actual signing of the order was put off until tomorrow. Attorneys for Beck, Hoffa and 10 other top Teamsters executives announced they would appeal immediately to the U.S. Circuit Court of Appeals for the District of Columbia and ask for a hearing tomorrow.

Opens Monday

The Teamsters convention opens Monday in Miami Beach, Fla. Delegates already assembling, were jolted by Letts' action.

Hoffa quickly huddled there with lawyers. He is top man among the Teamsters in the Midwest. And he has remained the standout candidate for the presidency of the 1½-million-member union in the face of testimony before Senate rackets probers questioning his financial deals and associations with racketeers.

Beck is stepping down from the presidency, under the guns of the Senate investigators, accused of misusing some $300,000 of union funds.

Indefinite Term

The injunction Letts announced he will sign tomorrow will be of indefinite duration. He told newsmen he would not set a special date for a hearing on a permanent injunction but would let this come up in the normal course on the court's nonjury trail calendar. That could be months away, attorneys said.

The temporary injunction will enjoin the 12 Teamsters officer-defendants from:

1. Holding the election of officers at the Miami Beach convention, or anywhere else.
2. Recognizing as valid the credentials of any convention delegate not elected by the members of his local union or appointed by the local's executive board under authority of a vote of the members of the local.

MIAMI BEACH, Sept. 27 (UP) —Teamsters President Dave Beck did an about-face late tonight and said he would recognize a court injunction to be issued Saturday

(Continued On Page 6-A)

Negroes Complete Third Full Day In Arkansas School

LITTLE ROCK, Ark., Sept. 27 (AP)—Nine Negro students completed their third full day at Central High School today, still guarded by federal troops who earlier this week enforced integration at the sprawling 2,000-pupil school.

Campus and classrooms were calm. But some 550 white students failed to show up today, a silent implication that resentment against the presence of the Negroes still was high.

The absentee figure was 200 smaller than that of Wednesday when about 750 white boys and girls either failed to attend or walked out of classes when the Negroes entered the school.

Doesn't Know

J. W. Matthews, principal of Central High, said tonight that he "just didn't know" if more of the absentees planned to return next week.

"I expect some of them probably will," he said.

Asked whether the absent white students would be penalized, Matthews said, "no, but they're missing out on a lot of work."

The principal said the school faculty had "some ideas" about enabling white students who have stayed away for several days to catch up on their work but nothing definite has been programmed.

When soldiers escorted the three Negro boys and six girls into the morning, the usual crowd of white students stood at the wide entrance. There was laughter and shrill shrieks but no taunts or remarks could be heard.

Not Rigidly Fixed

The strength and disposition of the federal troops over the weekend, an army officer said, will depend on circumstances and will not be rigidly fixed in advance.

Units of the crack 101st Airborne Division have ringed the school during daylight hours since

(Continued On Page Six-A)

Rainach's Group Slates Meet Today

BATON ROUGE, Sept. 27 (AP)—Sen. W. M. Rainach's joint legislative committee on segregation meets at noon tomorrow to discuss secret future plans while keeping Little Rock under observation.

Major reason for the session here is to discuss findings in public hearings last March seeking communist influence behind racial unrest.

The 10-man committee, a strong voice in the Legislature, "will take official recognition of the occupation of Little Rock by federal paratroopers, and the impact of such action on the south," Rainach said. "I'm sure a resolution of condemnation will come out of the meeting."

Closed Session

The chairman, who is also chairman of the Citizens Councils of America, a nine-state Southwide group, emphasized the legislative group would meet in closed session to talk over future plans for the 1958 Legislature, particularly since enactment of federal civil rights legislation.

Rainach already has announced legislation will be sought to protect state officials from federal harrassment under the civil rights program.

"We will discuss possible legislation to help guard Louisiana against impending action Louisiana and other southern states can expect, not only in education, but also in voter registration as a result of the new civil rights bill," Rainach said.

"The whole South is wondering," he said, "whether the Army order for riot training of troops in the South was not part of Brownell's plan to send storm troops into every Southern state to enforce Negro registration under the new civil rights law."

To Discuss Findings

Sen. Rainach, meanwhile, said the committee's purpose tomorrow is to discuss preliminary findings as a result of testimony and evi-

(Continued On Page Six-A)

Pledge Skipped As Ruston Vets Protest To Ike

RUSTON (Special) — Members of the Ruston Parnell-Burt Post 3615, V.F.W., last night declined from giving the pledge of allegiance to the American flag at their regular meeting.

Commander Lescar W. Harlan said the post passed a resolution to dispense with the pledge of allegiance until President Eisenhower removes Federal troops from Little Rock, Ark.

He said the motion from the floor was approved unanimously by the World War II veterans. He said the post termed the president's action as "the darkest day in Southern history since Reconstruction Days."

The commander said another motion passed unanimously to send Eisenhower a telegram "asking how the United States can pressure its resolution in the United Nations for the censor of Russi's action against Hungary when the United States is doing the same thing by using its Federal storm - troopers to force a minority way of life upon the majority at Little Rock, Ark.?"

"Many of our former combat veterans are very bitter because the President is using their old outfit — the 101st Airborne Division — against our own people," Harlan said.

Gov. Faubus Has No Session Plans

HOT SPRINGS, Ark., Sept. 27 (AP)—Gov. Orval Faubus said tonight that he has no immediate plans to call a special session of the State Legislature in connection with the integration crisis.

Faubus was in Hot Springs to address a convention of the National Assn. of Travel Organizations.

A reporter obtained a short interview with the governor before his address in order to check on reports that Faubus might call a special session within hours.

"I do not have any such plans now," Faubus said, but added that there is a "possibility" of an emergency session.

Sen. Russell Demands Text Of Army Order

Armed Services Head To Probe Military Plans

WASHINGTON, Sept. 27 (AP)—Sen. Russell (D-Ga), as chairman of the Senate Armed Services Committee, called today for the text of the now-revoked Army plan to step up riot training of troops stationed in the South.

"I want to find out if the Army has formulated plans for the occupation of the entire South," Russell said in an interview.

The senator, leader of the Southern bloc in the Senate, said he has asked Secretary of the Army Brucker for a copy of the order, which Brucker said he revoked last night as soon as he heard of its existence.

Russell said he has asked, too, for copies of all Defense Department orders relating to the use of troops in the Little Rock integration trouble, or any similar use of troops that may be contemplated.

Entitled To Know

He said Congress and the people are entitled to know if military occupation of the South is contemplated.

"Certainly they ought to have a little more notice than they got in Little Rock," Russell said. He observed that Eisenhower ordered troops there one day after issuing a proclamation urging citizens not to interfere with integration at Central High School.

Russell would not specify what other information he wants from Brucker, but said he had asked for "a great deal."

At Crestview, Fla., Rep. Sikes (D-Fla) said he had telegraphed Secretary of Defense Wilson demanding the text of the riot training order and the name of the person responsible for it.

No Comment

Brucker refused to discuss the order in any detail today, or say who signed it. "It has been revoked and will not be revived," he told newsmen. "It is a closed book."

When he announced last night he had revoked it, Brucker said this was because it could be misinterpreted — to mean, obviously, that the Army was expecting widespread civil disorders in the South and was getting ready for them.

Secretary Wilson told reporters today he does not expect other disturbances over integration to require the use of troops.

Talmadge Ready To Fire Ike

DAWSON, Ga., Sept. 27 (AP)—Sen. Herman Talmadge (D-Ga) spoke of President Eisenhower yesterday as the "conqueror of Little Rock" and told a local audience he wished he could cast a vote for "impeachment right now."

Plant Dedication

"It is tragic that one of America's greatest military heroes should wind up as the conqueror of Little Rock," Talmadge said.

"In event of impeachment proceedings against the President of the United States, I, as a member of the Senate, would have one vote in those proceedings and I wish I could cast one vote for impeachment right now."

The Georgia senator addressed a group gathered for dedication of a new industrial plant. He departed from his prepared speech to make the impeachment reference. He added:

"I used to have respect for the great military hero who led the battle of Europe and the fighting across the plains of Africa and who led the world's greatest military might to defeat Adolf Hitler. I had respect for this man, but today I do not have the slightest respect for the conqueror of Little Rock."

Talmadge said movement of federal troops to Little Rock was a "calculated political move for two reasons—political preference, and political intimidation."

In an interview preceding the speech he commented that the only answer for the South's problem is the private school system.

"We cannot fight the federal government. We tried that in 1861 and were defeated."

Airman Sent To Penal Farm At Little Rock

LITTLE ROCK, Ark., Sept. 27 (AP)—Sidney A. Wolff, 23, of Miami, Fla., picked up near the embattled Central High School and charged with carrying a concealed weapon, was taken to the county penal farm today when he failed to pay a fine of $51.50.

Police said they found a loaded .38 caliber revolver on Wolff yesterday and a loaded sports rifle in his car parked nearby.

Wolff was wearing the uniform of the Air Force when he was picked up. He told police he was scheduled to report for active duty Oct. 3 at Lackland Air Force Base at San Antonio, Tex.

An Air Force spokesman said Wolff had received a commission in the reserve officers training corps upon his graduation from the University of Florida.

Air Force headquarters in Washington advised authorities here that Wolff's orders to active duty would be held up until the incident at Central High School was investigated.

Faubus Lied About FBI, Says Hoover

WASHINGTON, Sept. 27 (AP) — FBI Director J. Edgar Hoover accused Gov. Orval Faubus of Arkansas today of "disseminating falsehoods" by saying the FBI had held teen-agers incommunicado in Little Rock for hours of questioning.

Hoover issued the following statement:

"The statement of Gov. Orval Faubus last night that FBI agents held teen-aged girls incommunicado for hours of questioning is as false as his recent statement that the FBI tapped his telephone.

"No teen-ager or anyone else has been held incommunicado by the FBI for hours of questioning.

"We of course have talked to students, including those whose names have been furnished to us by Gov. Faubus' counsel for the purpose of securing information with respect to possible violence.

Call Would Have Done

"Had Gov. Faubus been interested in securing the truth rather than disseminating falsehoods, a telephone call to the Little Rock office of the FBI or to me would have provided him with the facts."

Faubus told a television audience last night that:

"Literally swarms of FBI agents have been operating throughout the city. . . . Teen-aged girls have been taken by the FBI and held incommunicado for hours of questioning while their frantic parents knew nothing of their whereabouts."

Hoover's remark that Faubus had said earlier that the FBI tapped his telephone goes back to a Sept. 4 incident when the governor sent a telegram to President Eisenhower saying, among other things:

"I have strong reasons to believe that the telephone lines to the Arkansas executive mansion have been tapped—I suspect the federal agents."

Army Quiet

In another offshoot to the Arkansas racial troubles, the Army sat tightly on the question of what officer sent out an order Wednesday calling for stepped-up riot training for troops stationed in the South.

Secretary of the Army Brucker would say only that the order "has been revoked and will not be revived. . . . It is a closed book."

Brucker announced last night that he had canceled the order because, he said, it could be misinterpreted. He obviously meant that it could be interpreted to mean that the Army expected widespread violence in the South and was getting ready for it.

Secretary of Defense Wilson also sought to soothe things. He told reporters he does not expect other disturbances over integration to require the use of troops.

As for sending troops to Little Rock, which he did at Eisenhower's order, Wilson said: "There is nothing to cheer about, but there was nothing else to do."

Sen. Morse (D-Ore) also discussed the Little Rock situation, saying in a statement that Faubus, "more than anyone else, is responsible for the necessity of sending federal troops into Little Rock."

Morse said Faubus used his position to stir up extremists.

COMFORTING HIS SICK DOG—Looking as though he has just visited a dentist, Silver, an 18-month-old Weimaraner, was bitten on the face by a cottonmouth moccasin and is comforted by his master, Bruce Sjogren, 4. Silver encountered the snake yesterday at Miami when chasing a ball into some shrubbery. Quick treatment by a veterinary makes his recovery likely. (AP Wirephoto)

GOP Leader Here Blasts Troops Use

John S. Fox, a leading Louisiana Republican, of Monroe yesterday denounced President Eisenhower's use of Federal troops at Little Rock, Ark.

Fox, who is chairman of the Republican fifth congressional district, a member of the State GOP Central Committee and also the State Executive Committee, sent the following telegram to the President:

"Dear Mr. President: Recent developments in Little Rock, Arkansas, have given rise to grave misgivings on the part of many Republicans here in the Fifth Congressional District of Louisiana. Those to whom I have talked are shocked at the drastic steps you have taken and we wonder, Mr. President, when or if we too will fall under the yoke of a military state.

'About Face'

"We wonder this because of the complete about face of the Executive Branch of our Government within recent weeks. If you, Mr. President, would walk in the footsteps of Lincoln, then you have not followed his actions, have acted in too great haste and moderation has disappeared.

"We here in the Fifth Congressional District of Louisiana have worked hard and with considerable success towards building a two-party system for this is what the South needs and wants. If our efforts are to be nullified by those in the Executive Branch of the Government who either do not know or realize the gravity of the South's position on integration, then the cause of justice and moderation and indeed the autonomy of the states will have been set back many years.

"I honestly do not believe you want this and I assure you we

(Continued On Page 6-A)

WEST GERMANY

Defected Soviet Agent Poisoned

FRANKFURT, Germany, Sept. 27 (AP) A Soviet secret police official who defected to the West in 1954 was in a Frankfurt hospital tonight, critically ill of arsenic poisoning. He charged vengeful Russian agents had tried to kill him.

The U.S. consulate said arrangements were being made to move the sick man, Nikolai Khokhlov, 34, from the German hospital to a U.S. Army hospital for greater safety. Khokhlov has his first American citizenship papers.

Khokhlov, who laid bare secrets of the Kremlin's espionage system after he refused to kill a man himself, came here from the United States to attend a meeting Sept. 15 of the anti-Soviet fighting group called NTS. He was rushed to Frankfurt City Hospital and his presence there was unknown until today.

Name Suspect

NTS officials gave German police the name of a man suspected of administering the poison during the meeting.

A U.S. consulate official said, "Arsenic works very slowly and it may be some time before it can

(Continued On Page 6-A)

Jes' Ramblin'

Speaker

Perry White, president of the club for persons who have through sickness had the misfortune to undergo removal of the larynx, was speaker at the Monroe Civitan club's weekly meeting in Hotel Frances this week. Six years ago he was carrying on his work as traveling drug salesman in a wide North Louisiana area, when a misfortune of this kind occurred to him. It became necessary to undergo this delicate operation.

Soon after, carefully guided by medical advice, White was

(Continued On Page 6-A)

Jury, Judge Show Libel Case Strain

HOLLYWOOD, Sept. 27 (UP)—The judge and jury in the Confidential criminal libel trial today showed signs of strains as the panel deliberated for the tenth day without reaching a verdict.

At the close of the day's deliberations, the judge ordered the panel to return Saturday at 10 a.m. to resume its session for the second Saturday since it received the case.

Judge Hebert V. Walker still declined to poll the jury on how it stood, declaring he would only do that when he felt the panel was deadlocked in balloting on a verdict and no longer considering evidence.

LAUNCHING SITE READY

Air Force Rocket Flight Far Above Earth Nearing

ELKTON, Md., Sept. 27 (AP)—A four-stage research rocket the Air Force has ready for launching any day now in the Pacific is expected to reach a top speed of 17,000 m.p.h. in soaring straight up to an precedented altitude of 1,000 to 4,000 miles.

The maximum velocity and first details of the 10-rocket cluster making up the Project Far Side high-altitude research vehicle were disclosed today by Thiokol Chemical Corp. Its Elkton division manufactured the five Recruit rockets being used. Thiokol also designed and developed the complete ignition system for the vehicle.

The Far Side vehicle is about 30 feet long and includes five Recruit and five Arrow II rockets.

It will be fired from beneath a huge plastic balloon floating 100,000 feet above Eniwetok Atoll in the Pacific.

In Position

The balloon and rockets were in position and ready for launching last Monday and will be fired as soon as upper atmosphere winds and other conditions are right, Robert G. Taylor, project engineer on Far Side, said here today.

Six vehicles will be launched in all.

By launching the rocket from an altitude of 100,000 feet, nearly 20 miles above the earth, the Far Side scientists will bypass 90 per cent of the earth's dense atmosphere. This will enable the rocket

(Continued On Page 6-A)

400 Students Walk Out In W. Virginia

WELCH, W.Va., Sept. 27 (UP)—About 400 students at Welch High School refused to attend classes with eight Negroes today and marched through the city's business district carrying signs which read, "We support Little Rock."

Mayor B. F. Howard and the school principal tried unsuccessfully to reason with the demonstrators and persuade them to attend classes.

The mayor gave up "in disgust" at the rejection of his plea and left the school.

Principal E. W. Richardson said the eight Negro students returned to their homes shortly after the demonstration began. He gave no reason for their leaving.

The school has a total enrollment of 1,000.

Classes returned to normal at Bluefield High School in Bluefield, W. Va. where anti-integration demonstrations took place Thursday. The 10 Negro students there attended classes today.

Partly Overcast, Warmer Expected

Partly overcast skies and a little warmer temperatures loom for the Twin Cities area today and tomorrow, according to the federal weatherman. A similar forecast was issued last night for Arkansas today and tomorrow.

The high recorded here yesterday was 73 degrees and the low was 62.

IN SHREVEPORT BRIEFING

Bright Outlook Expressed For Monroe City Planning

By SAM HANNA
Staff Writer

SHREVEPORT — City planning for the future of Monroe looked bright in the eyes of an impressed Metropolitan Planning Commission here yesterday following a briefing by Shreveport city officials.

The delegation of Monroe planners sat in on a two-hour conference with Shreveport Mayor James C. Gardner and city planner Joel Taylor and came away with an enthusiastic attitude toward the coming program in Monroe.

In short, Mayor Gardner told the Monroe body that in addition to sending the city off on the right foot for handling future growth, the planning program would save thousands of dollars and be "extremely important" in attracting industry.

Six of Monroe's nine-member Planning Commission, plus Mayor W. L. (Jack) Howard and Fire Chief H. L. Hales, were in agreement that a program similar to Shreveport's would be highly successful in Monroe.

Gardner advised the Monroe delegates to employ the same planning consultant as West Monroe, but Howard said after the meeting, the professional for the position would be hired after "due and proper consideration."

Gardner also warned against allowing the Planning Commission to take the position of an

(Continued On Page 6-A)

TODAY
For Sunday Ads
Call FA 2-5161
the want ad number
BEFORE 3 O'CLOCK

IF it's worth selling, buying, renting, trading, hiring, it's worth a Sunday NEWS-STAR — WORLD "result" ad.

Reach a tremendous circulation audience of over 37,500 in the Monroe-West Monroe Area, & throughout North Louisiana.

If you are a phone subscriber, you have a "memorandum account" so just say", CHARGE IT.

Ask about our low 7 day rates with cancellation privileges.

INDEX
Class. 5-7B Radio, TV 3B
Comics 4B Society 1, 2B
Editorials 4B Sports 8, 9A
Financial 8-B Theaters 3B
2 Sections 18 Pages

Monroe Morning World

SERVING NORTHEAST LOUISIANA EVERY MORNING OF THE YEAR

VOL. 28—NO. 343 | Full AP and UP | MONROE, LOUISIANA, SATURDAY, SEPTEMBER 28, 1957 | AP Wirephoto | PRICE FIVE CENTS

WEATHER
LOUISIANA: Cloudy
ARKANSAS: Cloudy
MONROE: Yesterday, 73, 62

Federal Judge Halts Teamsters' Election

Injunction Granted To 13 Members

WASHINGTON, Sept. 27 (AP) — A U.S. district judge ruled today that the high command of the giant Teamsters Union must call off next week's election of officers.

Judge F. Dickinson Letts granted a temporary injunction to 13 rank-and-file union members who complained that delegates to the Teamsters convention have been chosen illegally and the election fixed to hand the presidency from Dave Beck to James R. Hoffa.

The actual signing of the order was put off until tomorrow. Attorneys for Beck, Hoffa and 10 other top Teamsters executives announced they would appeal immediately to the U.S. Circuit Court of Appeals for the District of Columbia and ask for a hearing tomorrow.

Opens Monday

The Teamsters convention opens Monday in Miami Beach, Fla. Delegates already assembling, were jolted by Letts' action.

Hoffa quickly huddled there with lawyers. He is top man among the Teamsters in the Midwest. And he has remained the standout candidate for the presidency of the 1½-million-member union in the face of testimony before Senate rackets probers questioning his financial deals and associations with racketeers.

Beck is stepping down from the presidency, under the guns of the Senate investigators, accused of misusing some $300,000 of union funds.

Indefinite Term

The injunction Letts announced he will sign tomorrow will be of indefinite duration. He told newsmen he would not set a special date for a hearing on a permanent injunction but would let this come up in the normal course on the court's nonjury trial calendar. That could be months away, attorneys said.

The temporary injunction will enjoin the 12 Teamsters officer-defendants from:

1. Holding the election of officers at the Miami Beach convention, or

2. Recognizing as valid the credentials of any convention delegate not elected by the members of his local union or appointed by the local's executive board under authority of a vote of the members of the local.

MIAMI BEACH, Sept. 27 (UP) —Teamsters President Dave Beck did an about-face late tonight and said he would recognize a court injunction to be issued Saturday

(Continued On Page 6-A)

Negroes Complete Third Full Day In Arkansas School

LITTLE ROCK, Ark., Sept. 27 (AP)—Nine Negro students completed their third full day at Central High School today, still guarded by federal troops who earlier this week enforced integration at the sprawling 2,000-pupil school.

Campus and classrooms were calm. But some 550 white students failed to show up today, a silent implication that resentment against the presence of the Negroes still was high.

The absentee figure was 200 smaller than that of Wednesday when about 750 white boys and girls either failed to attend or walked out of classes when the Negroes entered the school.

Doesn't Know

J. W. Matthews, principal of Central High, said tonight that he "just didn't know" if more of the absentees planned to return next week.

"I expect some of them probably will," he said.

Asked whether the absent white students would be penalized, Matthews said, "no, but they're missing out on a lot of work."

The principal said the school faculty had "some ideas" about enabling white students who have stayed away for several days to catch up on their work but nothing definite has been programmed.

When soldiers escorted the three Negro boys and six girls into the morning, the usual crowd of white students stood at the wide entrance. There was laughter and shrill shrieks but no taunts or remarks could be heard.

Not Rigidly Fixed

The strength and disposition of the federal troops over the weekend, an army officer said, will depend on circumstances and will not be rigidly fixed in advance.

Units of the crack 101st Airborne Division have ringed the school during daylight hours since

(Continued On Page Six-A)

Rainach's Group Slates Meet Today

BATON ROUGE, Sept. 27 (AP)—Sen. W. M. Rainach's joint legislative committee on segregation meets at noon tomorrow to discuss secret future plans while keeping Little Rock under observation.

Major reason for the session here is to discuss findings in public hearings last March seeking communist influence behind racial unrest.

The 10-man committee, a strong voice in the Legislature, "will take official recognition of the occupation of Little Rock by federal paratroopers, and the impact of such action on the south," Rainach said. "I'm sure a resolution of condemnation will come out of the meeting."

Closed Session

The chairman, who is also chairman of the Citizens Councils of America, a nine-state Southwide group, emphasized the legislative group would meet in closed session to talk over future plans for the 1958 Legislature, particularly since enactment of federal civil rights legislation.

Rainach already has announced legislation will be sought to protect state officials from federal harrassment under the civil rights program.

"We will discuss possible legislation to help guard Louisiana against impending action Louisiana and other southern states can expect, not only in education, but also in voter registration as a result of the new civil rights bill," Rainach said.

"The whole South is wondering," he said, "whether the Army order for riot training of troops in the South was not part of Brownell's plan to send storm troops into every Southern state to enforce Negro registration under the new civil rights law."

To Discuss Findings

Sen. Rainach, meanwhile, said the committee's purpose tomorrow is to discuss preliminary findings as a result of testimony and evi-

(Continued On Page Six-A)

Talmadge Ready To Fire Ike

DAWSON, Ga., Sept. 27 (AP)—Sen. Herman Talmadge (D-Ga) spoke of President Eisenhower yesterday as the "conqueror of Little Rock" and told a local audience he wished he could cast a vote for "impeachment right now."

Plant Dedication

"It is tragic that one of America's greatest military heroes should wind up as the conqueror of Little Rock," Talmadge said.

"In event of impeachment proceedings against the President of the United States, I, as a member of the Senate, would have one vote in those proceedings and I wish I could cast one vote for impeachment right now."

The Georgia senator addressed a group gathered for dedication of a new industrial plant. He departed from his prepared speech to make the impeachment reference. He added:

"I used to have respect for the great military hero who led the battle of Europe and the fighting across the plains of Africa and who led the world's greatest military might to defeat Adolf Hitler. I had respect for this man, but today I do not have the slightest respect for the conqueror of Little Rock."

Talmadge said movement of federal troops to Little Rock was a "calculated political move for two reasons—political preference, and political intimidation."

In an interview preceding the speech he commented that the only answer for the South's problem is the private school system.

"We cannot fight the federal government. We tried that in 1861 and were defeated."

Pledge Skipped As Ruston Vets Protest To Ike

RUSTON (Special) — Members of the Ruston Parnell-Burt Post 3615, V.F.W., last night declined from giving the pledge of allegiance to the American flag at their regular meeting.

Commander Lescar W. Harlan said the post passed a resolution to dispense with the pledge of allegiance until President Eisenhower removes Federal troops from Little Rock, Ark.

He said the motion from the floor was approved unanimously by the World War II veterans. He said the post termed the president's action as "the darkest day in Southern history since Reconstruction Days."

The commander said another motion passed unanimously to send Eisenhower a telegram "asking how the United States can pressure its resolution in the United Nations for the censor of Russia's action against Hungary when the United States is doing the same thing by using its Federal storm - troopers to force a minority way of life upon the majority at Little Rock, Ark.?"

"Many of our former combat veterans are very bitter because the President is using their old outfit — the 101st Airborne Division .. against our own people," Harlan said.

Gov. Faubus Has No Session Plans

HOT SPRINGS, Ark., Sept. 27 (AP)—Gov. Orval Faubus said tonight that he has no immediate plans to call a special session of the State Legislature in connection with the integration crisis.

Faubus was in Hot Springs to address a convention of the National Assn. of Travel Organizations.

A reporter obtained a short interview with the governor before his address in order to check on reports that Faubus might call a special session within hours.

"I do not have any such plans now," Faubus said, but added that there is a "possibility" of an emergency session.

Sen. Russell Demands Text Of Army Order

Armed Services Head To Probe Military Plans

WASHINGTON, Sept. 27 (AP)—Sen. Russell (D-Ga), as chairman of the Senate Armed Services Committee, called today for the text of the now-revoked Army plan to step up riot training of troops stationed in the South.

"I want to find out if the Army has formulated plans for the occupation of the entire South," Russell said in an interview.

The senator, leader of the Southern bloc in the Senate, said he has asked Secretary of the Army Brucker for a copy of the order, which Brucker said he revoked last night as soon as he heard of its existence.

Russell said he has asked, too, for copies of all Defense Department orders relating to the use of troops in the Little Rock integration trouble, or any similar use of troops that may be contemplated.

Entitled To Know

He said Congress and the people are entitled to know if military occupation of the South is contemplated.

"Certainly they ought to have a little more notice than they got in Little Rock," Russell said. He observed that Eisenhower ordered troops there one day after issuing a proclamation urging citizens not to interfere with integration at Central High School.

Russell would not specify what other information he wants from Brucker, but said he had asked for "a great deal."

At Crestview, Fla., Rep. Sikes (D-Fla) said he had telegraphed Secretary of Defense Wilson demanding the text of the riot training order and the name of the person responsible for it.

No Comment

Brucker refused to discuss the order in any detail today, or say who signed it. "It has been revoked and will not be revived," he told newsmen. "It is a closed book."

When he announced last night he had revoked it, Brucker said this was because it could be misinterpreted — to mean, obviously, that the Army was expecting widespread civil disorders in the South and was getting ready for them.

Secretary Wilson told reporters today he does not expect other disturbances over integration to require the use of troops.

Airman Sent To Penal Farm At Little Rock

LITTLE ROCK, Ark., Sept. 27 (AP)—Sidney A. Wolff, 23, of Miami, Fla., picked up near the embattled Central High School and charged with carrying a concealed weapon, was taken to the county penal farm today when he failed to pay a fine of $51.50.

Police said they found a loaded .38 caliber revolver on Wolff yesterday and a loaded sports rifle in his car parked nearby.

Wolff was wearing the uniform of the Air Force when he was picked up. He told police he was scheduled to report for active duty Oct. 3 at Lackland Air Force Base at San Antonio, Tex.

An Air Force spokesman said Wolff had received a commission in the reserve officers training corps upon his graduation from the University of Florida.

Air Force headquarters in Washington advised authorities here that Wolff's orders to active duty would be held up until the incident at Central High School was investigated.

Faubus Lied About FBI, Says Hoover

WASHINGTON, Sept. 27 (AP)—FBI Director J. Edgar Hoover accused Gov. Orval Faubus of Arkansas today of "disseminating falsehoods" by saying the FBI had held teen-agers incommunicado in Little Rock for hours of questioning.

Hoover issued the following statement:

"The statement of Gov. Orval Faubus last night that FBI agents held teen-aged girls incommunicado for hours of questioning is as false as his recent statement that the FBI tapped his telephone.

"No teen-ager or anyone else has been held incommunicado by the FBI for hours of questioning.

"We of course have talked to students, including those whose names have been furnished to us by Gov. Faubus' counsel for the purpose of securing information with respect to possible violence.

Call Would Have Done

"Had Gov. Faubus been interested in securing the truth rather than disseminating falsehoods, a telephone call to the Little Rock office of the FBI or to me would have provided him with the facts."

Faubus told a television audience last night that:

"Literally swarms of FBI agents have been operating throughout the city. . . . Teen-aged girls have been taken by the FBI and held incommunicado for hours of questioning while their frantic parents knew nothing of their whereabouts."

Hoover's remark that Faubus had said earlier that the FBI tapped his telephone goes back to a Sept. 4 incident when the governor sent a telegram to President Eisenhower saying, among other things:

"I have strong reasons to believe that the telephone lines to the Arkansas executive mansion have been tapped—I suspect the federal agents."

Army Quiet

In another offshoot to the Arkansas racial troubles, the Army sat tightly on the question of what officer sent out an order Wednesday calling for stepped-up riot training for troops stationed in the South.

Secretary of the Army Brucker would say only that the order "has been revoked and will not be revived. . . . It is a closed book."

Brucker announced last night that he had canceled the order because, he said, it could be misinterpreted. He obviously meant that it could be interpreted to mean that the Army expected widespread violence in the South and was getting ready for it.

Secretary of Defense Wilson also sought to soothe things. He said he does not expect other disturbances over integration to require the use of troops.

As for sending troops to Little Rock, which he did at Eisenhower's order, Wilson said: "There is nothing to cheer about, but there was nothing else to do."

Sen. Morse (D-Ore) also discussed the Little Rock situation, saying in a statement that Faubus, "more than anyone else, is responsible for the necessity of sending federal troops into Little Rock."

Morse said Faubus used his position to stir up extremists.

COMFORTING HIS SICK DOG—Looking as though he has just visited a dentist, Silver, an 18-month-old Weimaraner, was bitten on the face by a cottonmouth moccasin and is comforted by his master, Bruce Sjogren, 4. Silver encountered the snake yesterday at Miami when chasing a ball into some shrubbery. Quick treatment by a veterinary makes his recovery likely. (AP Wirephoto)

GOP Leader Here Blasts Troops Use

John S. Fox, a leading Louisiana Republican, of Monroe yesterday denounced President Eisenhower's use of Federal troops at Little Rock, Ark.

Fox, who is chairman of the Republican fifth congressional district, a member of the State GOP Central Committee and also the State Executive Committee, sent the following telegram to the President:

"Dear Mr. President: Recent developments in Little Rock, Arkansas, have given rise to grave misgivings on the part of many Republicans here in the Fifth Congressional District of Louisiana. Those to whom I have talked are shocked at the drastic steps you have taken and we wonder, Mr. President, when or if we too will fall under the yoke of a military state.

'About Face'

"We wonder this because of the complete about face of the Executive Branch of our Government within recent weeks. If you, Mr. President, would walk in the footsteps of Lincoln, then you have not followed his actions, have acted in too great haste and moderation has disappeared.

"We here in the Fifth Congressional District of Louisiana have worked hard and with considerable success towards building a two-party system for this is what the South needs and wants. If our efforts are to be nullified by those in the Executive Branch of the Government who either do not know or realize the gravity of the South's position on integration, then the cause of justice and moderation and indeed the autonomy of the states will be pushed back many years.

"I honestly do not believe you want this and I assure you we

(Continued On Page 6-A)

WEST GERMANY

Defected Soviet Agent Poisoned

FRANKFURT, Germany, Sept. 27 (AP) A Soviet secret police official who defected to the West in 1954 was in a Frankfurt hospital tonight, critically ill of arsenic poisoning. He charged vengeful Russian agents had tried to kill him.

The U.S. consulate said arrangements were being made to move the sick man, Nikolai Khokhlov, 34, from the German hospital to a U.S. Army hospital for greater safety. Khokhlov has his first American citizenship papers.

Khokhlov, who laid bare secrets of the Kremlin's espionage system after he refused to kill a man himself, came here from the United States to attend a meeting Sept. 15 of the anti-Soviet fighting group called NTS. He was rushed to Frankfurt City Hospital and his presence there was unknown until today.

Name Suspect

NTS officials gave German police the name of a man suspected of administering the poison during the meeting.

A U.S. consulate official said, "Arsenic works very slowly and it may be some time before it can

(Continued On Page 6-A)

Jes' Ramblin'

Speaker

Perry White, president of the club for persons who have through sickness had the misfortune to undergo removal of the larynx, was speaker at the Monroe Civitan club's weekly meeting in Hotel Frances this week. Six years ago he was carrying on his work as traveling drug salesman in a wide North Louisiana area, when a misfortune of this kind occurred to him. It became necessary to undergo this delicate operation.

Soon after, carefully guided by medical advice, White was

(Continued On Page 6-A)

Jury, Judge Show Libel Case Strain

HOLLYWOOD, Sept. 27 (UP)—The judge and jury in the Confidential criminal libel trial today showed signs of strains as the panel deliberated for the tenth day without reaching a verdict.

At the close of the day's deliberations, the judge ordered the panel to return Saturday at 10 a.m. to resume its session for the second Saturday since it received the case.

Judge Hebert V. Walker still declined to poll the jury on how it stood, declaring he would only do this when he felt the panel was deadlocked in balloting on a verdict and there was no chance of further considering evidence.

LAUNCHING SITE READY

Air Force Rocket Flight Far Above Earth Nearing

ELKTON, Md., Sept. 27 (AP)—A four-stage research rocket the Air Force has ready for launching any day now in the Pacific is expected to reach a top speed of 17,000 m.p.h. in soaring straight up to an unprecedented altitude of 1,000 to 4,000 miles.

The maximum velocity and first details of the 10-rocket cluster making up the Project Far Side high altitude research vehicle were disclosed today by Thiokol Chemical Corp. Its Elkton division developed and manufactured the five Recruit rockets being used. Thiokol also designed and developed the complete ignition system for the vehicle.

The Far Side vehicle is about 30 feet long and has five Recruit and five Arrow II rockets. It will be fired from beneath a huge plastic balloon floating 100,000 feet above Eniwetok Atoll in the Pacific.

In Position

The balloon and rockets were in position and ready for launching last Monday and will be fired as soon as favorable upper atmosphere winds and other conditions are right, Robert G. Taylor, project engineer on Far Side, said here today.

Six vehicles will be launched in all.

By launching the rocket from an altitude of 100,000 feet, nearly 20 miles above the earth, the Far Side scientists will bypass 90 per cent of the earth's dense atmosphere. This will enable the rocket

(Continued On Page 6-A)

400 Students Walk Out In W. Virginia

WELCH, W.Va., Sept. 27 (UP)—About 400 students at Welch High School refused to attend classes with eight Negroes today and then marched through the city's business district carrying signs which read, "We support Little Rock."

Mayor B. F. Howard and the school principal tried unsuccessfully to reason with the demonstrators and persuade them to attend classes.

The mayor gave up "in disgust" at the rejection of his plea and left the school.

Principal E. W. Richardson said the eight Negro students returned to their homes shortly after the demonstration began. He gave no reason for their leaving.

The school has a total enrollment of 1,000.

Classes returned to normal at Bluefield High School in Bluefield, W. Va., where anti - integration demonstrations took place Thursday. The 10 Negro students there attended classes today.

Partly Overcast, Warmer Expected

Partly overcast skies and a little warmer temperatures loom for the Twin Cities area today and tomorrow, according to the federal weatherman. A similar forecast was issued last night for Arkansas today and tomorrow.

The high recorded here yesterday was 73 degrees and the low was 62.

IN SHREVEPORT BRIEFING

Bright Outlook Expressed For Monroe City Planning

By SAM HANNA
Staff Writer

SHREVEPORT — City planning for the future of Monroe looked bright in the eyes of an impressed Metropolitan Planning Commission here yesterday following a briefing by Shreveport city officials.

The delegation of Monroe planners sat in on a two-hour conference with Shreveport Mayor James C. Gardner and city planner Joel Taylor and came away with an enthusiastic attitude toward the coming program in Monroe.

In short, Mayor Gardner told the Monroe body that in addition to sending the city off on the right foot for future growth, the planning program would save thousands of dollars and be "extremely important" in attracting industry.

Six of Monroe's nine-member Planning Commission, plus Mayor W. L. (Jack) Howard and Fire Chief H. L. Hales, were in agreement that a program similar to Shreveport's would be highly successful in Monroe.

Gardner advised the Monroe delegates to employ the same planning consultant as West Monroe, but Howard said after the meeting, the professional for the job would be selected after "due and proper consideration."

Gardner also warned against allowing the Planning Commission to take the position of an

(Continued On Page 6-A)

TODAY
For Sunday Ads
Call FA 2-5161
the want ad number
BEFORE 3 O'CLOCK

IF It's worth selling, buying, renting, trading, hiring, it's worth a Sunday NEWS-STAR — WORLD "result" ad.

Reach a tremendous circulation audience of over 37,500 in the Monroe-West Monroe Area, & throughout North Louisiana.

If you are a phone subscriber, you have a "memorandum account" "so just say", CHARGE IT.

Ask about our low 7 day rates with cancellation privileges.

TO SEEK SENATE POST—Mayor George Christopher of San Francisco sits at desk yesterday as he announced formally he will seek the Republican nomination for the seat in the U.S. Senate to be vacated next year by Sen. William F. Knowland (R-Calif.). Mayor Christopher, 49, said he will begin his campaign after a trip next month to Europe and a three weeks vacation. Sen. Knowland, Senate minority leader for his party, is expected soon to announce his candidacy for the GOP nomination for governor of California, pitting himself against Gov. Goodwin J. Knight. (AP Wirephoto.)

HYSTERIA CITED

Hodges Blasts Military Alert

RALEIGH, Sept. 27 (AP) — Gov. Luther Hodges of North Carolina today denounced as "strong-armed tactics" a Defense Department order for a "riot alert" for Army forces in the South.

Hodges, who will head a group of Southern chief executives conferring with President Eisenhower next Tuesday, said he hoped the order "is not indicative of the attitude and conditions" the committee will face in Washington.

The governor's bristling statement, released by his office late this afternoon, referred to an order canceled yesterday by Army Secretary Brucker.

"Although this order was hurriedly canceled when it became known publicly, this is a perfect example of the hysteria now dominating many of those in authority in Washington," Hodges declared.

The Tar Heel governor was picked early this week as chairman of a committee of five Southern governors who will meet with the President in an effort to seek removal of federal troops from Little Rock, Ark. There have been indications the President would like to broaden the scope of the talks.

Seeks Removal

However, Hodges said, "I want the people of North Carolina and the South and of the entire nation to know that as far as I am concerned, I will go to Washington to seek removal of federal troops from Little Rock. This is a mission on which we are being sent by authority and vote of the Southern Governors' Conference."

Hodges said he was "shocked and amazed" at the Defense Department order. "I sincerely hope that President Eisenhower was unaware that this had been done; but the administration in Washington must bear a heavy responsibility for this order, which could only have been issued on the highest level at the Pentagon.

"As governor of North Carolina, a sovereign state, I denounce such strong-armed tactics. These tactics are unnecessary, undemocratic and unworthy of America," Hodges asserted.

His statement echoed reaction of other Southern spokesmen to the army order. Hodges has generally been regarded as a moderate on the race issue, although he has repeatedly expressed opposition to mixing of the races and disfavor for the U. S. Supreme Court decision banning school segregation.

Cheer the Convalescent

The bright beauty of flowers does so much to cheer the convalescent.

CALL FA 3-3494

MARY'S FLOWER SHOP

318 North 2nd Monroe

AFTER CRUSADES

Colleagues Fear Missing Newswoman Kidnaped

JOLIET, Ill., Sept. 27 (UP) — Colleagues of a missing newspaper woman feared today she had been kidnaped in revenge for her crusades against vice and gambling.

A statewide search was launched for the newswoman, Amelia (Molly) Zelko, 47. But police admitted they had not found a clue to her whereabouts since she dropped out of sight Wednesday night.

The FBI held off taking an official hand in the case pending proof of a kidnaping. However, FBI facilities were placed at the disposal of local police and agents conferred with Joliet officers.

Miss Zelko has not been reported seen since she left the offices of the weekly newspaper, "The Spectator," where she was business manager and chief director of editorial policy.

Her car was found parked in front of her home, with one of her shoes lying on the car trunk and another in the street.

Police said evidence indicated one or more kidnapers waited until Miss Zelko got out of the car and then grabbed her. Neighbors reported hearing the muffled sound of a woman screaming, as if a cloth or hand was clamped over her mouth. Moments later, a car was heard driving off at a high rate of speed.

Burke Mead, managing editor of "The Spectator," said investigation was centering on the possibility that Miss Zelko had been kidnaped in reprisal for the newspaper's campaign against underworld elements.

Mead said the frail newswoman had been the acting "boss" of the newspaper ever since its chief owner, William R. McCabe, was beaten by hoodlums and left for dead in 1948.

The paper's latest anti-gambling campaign, directed by Miss Zelko, resulted in a city ordinance banning -inball machines in Joliet after next Jan. 1.

Valley Fair Opens Here October 7th

Oct. 7 is the opening date for the Ouachita Valley Fair, which will feature entertainment on the midway, exhibits of purebred cattle and displays of farm machinery.

The fair, to be held at the fairgrounds in West Monroe, will continue through Oct. 12.

Prize money is to go over the $4,000 mark this year, for winners in the poultry, livestock, canned goods, baking and sewing divisions.

Three ranches have already sent in their entries for the livestock division. The Gilford Ranch, of Tallulah, will have entries in the h rned Hereford class and the Stockland Ranch, of Sondheimer, and the 4-B ranch, of Tallulah, will compete in the polled Hereford division.

LSU has sent in a large entry list of Herefords, Shorthorns, Angus and Brahmans.

Ike Hamilton, president of the Ouachita Cattleman's Association, anticipates a large turnout in the Angus cattle class as ranchers continue to send in entries.

Judge for the adult livestock division this year will be Lee Berwick, of St. Joseph. The cattle will be judged Wednesday morning.

Following the judging of the cattle, a lunch will be given for the Cattleman's Association. Wednesday has been designated as Cattlemen's Day" at the fair.

Another special day, which has been set aside by fair officials, is Children's Day. This day has been tentatively scheduled for Saturday, Oct. 12, and all children will be entitled to rides on the Midway at lowered prices.

"Much interest has been shown in the agricultural and home economics booths this year," stated John H. Birdsong, fair manager.

"In addition to the regular booths there will be a large number of commercial booths. Only a few spaces have not been taken yet by commercial industries in the commercial building which has been newly painted."

A display of farm machinery will also be on exhibit at the fair this year.

Entertainment on the Midway will be furnished by the Blue Grass Show. New rides, which have never been at the fair before, will provide excitement and thrills on the brightly lighted Midway.

Excellent displays of lambs, dairy cattle and hogs will be brought in by the 4-H Club members, according to J. J. Joyce, agricultural extension agent.

Log Topples From Truck Man Injured

WINNFIELD (Special) — A 47-year-old Dodson man suffered a severe back injury when a log fell from a truck he was loading about 10 miles north of here at 1 p.m. yesterday.

Earl Vines was in the St. Francis Hospital at Monroe undergoing surgery last night for what Winnfield and Monroe doctors told family members was a serious back injury."

Mrs. Benny Roberts, the injured man's daughter, said she had been told by medical authorities that it would take about six months to determine if the man would be permanently impaired physically.

According to Mrs. Roberts, her father was working near Calvin when the accident occurred. A Hixon ambulance from Winnfield was rushed to the scene and Vines was carried by stretcher for about one - half mile.

Examinations and emergency aid were given to the injured man at a Winnfield hospital before he was transferred to the St. Francis.

Y's Men's Clubs Will Meet Today

Members of the Monroe Y's Men's Club are to be hosts today and tomorrow to the Y's Men's Southwest Regional Convention.

Delegates from Texas, Mississippi, Arkansas and Louisiana are expected to attend.

Convention headquarters will be at the Penn Hotel, with registration set from 10 a.m. to noon today. Highlighting the confab will be an address at noon tomorrow by Gordon H. Stow of Lansing, Mich., immediate past president of the Y's Men's International.

Workshop group are slated for this afternoon from 1:30 to 4:30 and at 5:30 a boat ride on the Ouachita River is planned, followed by a barbecue. Also a Ladies Tea is set for 3 p.m.

George Reiker of Houston, Texas, regional director of the Y's Men's Club is among the officials expected to attend the convention. C. G. Pearce is the local president.

New Well Dug For Log Town Grade School

A new well is expected to be ready for use at the Logtown School by Monday, according to Everett Zeagler of the Ouachita Parish School Board.

Zeagler said that soon after school stared, the old well, which is about 28 years old, sanded in and necessitated building of a new one. He added that the school has not been suffering from lack of water, however.

Worker Killed By Gas Blast

SLEDGE, Miss., Sept. 27 (AP)—A natural gas explosion at a pipeline pumping station near here today killed Sam Gunn, 37, of Collierville, Tenn.

Gunn, a crew chief for the American-Louisiana Gas Co., was removing a cap to clean a section of pipeline when the blast hurled him 400 yards. A pickup truck parked nearby was demolished.

Cause of the explosion was not determined. Gunn was working with a crew building another pumping station near Sledge.

at Silverstein's . . . a third of a century of courteous friendly service

Something NEW For Fall

Looks Like

Leather

New All Season Coat

- Stays soft and pliable, even in freezing weather
- Waterproof and windproof
- Tear and scuff resistant
- Color fast
- Can be worn belted or loose
- In blue, beige and natural

ONLY $29.95

Shorty Style Also Available

BOOKS CLOSED

All charges made now payable Nov. 10

MEMBER DOWNTOWN PARK-SHOP INC.

SILVERSTEIN'S

WASHED OUT—A large truck-trailer was washed off the road and ended up squarely between two telephone poles after more than three inches of rain fell on Baton Rouge in a three-hour period. (AP Wirephoto)

BUSES RIDDLED

Buenos Aires Rocked By 24-Hour Strike Violence

BUENOS AIRES, Sept. 27 (UP) —Violence broke out today during a 24 - hour nationwide general strike.

Strikers halted several jitneys or small buses, raked them with gunfire and burned them. About 30 strike leaders and agitators were arrested.

The huge Buenos Aires harbor, usually one of the world's busiest, was almost paralyzed. Many sea going ships were tied up without personnel to load or unload them. But the general strike was not fully effective.

The walkout was called in support of communications personnel who went on strike ten days ago to support demands for "emergency" cost of living pay increases.

Attempts by the organizers of the general strike to tie up key urban communications in the Buenos Aires metropolitan area were unsuccessful.

City-owned bus lines said they had succeeded in keeping some 200 buses in operation and that the number was increasing every hour, in addition to hundreds of privately-owned "jitneys." These are small buses carrying about 18 passengers each, including standees.

A total of 62 labor unions joined the strike but many others, including the Commercial Employes (white collar) Federation, largest union in Argentina, refused to pull their members out.

Packing houses, metal and textile mills were closed. But banks, commercial establishments and government offices worked as usual. All newspapers published normally.

Report Sharp Upturn In Flu Over Nation

WASHINGTON, Sept. 27 (AP) — A sharp upturn in the number of Asian flu cases around the country was reported today by the Public Health Service.

The number of new cases jumped by 122,650 in one week, the service reported, bringing the total since the disease first made its appearance in late May or early June to 222,650.

The PHS's latest estimate, based on incomplete reports from state health officers and the armed forces, covers the week ended Sept. 21.

By that time, the service said: "Epidemics, some of them explosive in nature, were reported in a number of schools and colleges vacated in various parts of the country."

The number of new cases during the previous week, ending Sept. 14, was estimated at 50,000.

Surgeon Gen. Leroy E. Burney has said cold weather seems to "trigger" flu attacks.

Two new deaths were mentioned in today's summary as possible attributable to influenza. One of these was in Oklahoma and the other in Arizona. A week ago the PHS reported that Asian flu had caused 14 deaths in this country.

Today's report covered virtually every part of the country. It told of schools closing in some sections, including parts of Texas and Idaho, and of outbreaks in colleges, institutions and military installations. None was identified by name.

19 Dead, 49 Missing After Typhoon Faye

FT. BUCKNER, Okinawa, Saturday, Sept. 28 (UP)— Typhoon Faye, the most vicious and unexpected storm to hit Okinawa in years, left 19 persons dead and 49 missing, authorities said today.

One of the dead was an American marine hit by flying debris from 148-mile-an-hour winds Thursday.

U.S. military and Okinawa civil officials counted 112 persons injured, 35 of them Americans.

The typhoon, which veered suddenly, caught the island unprepared. Raging winds wrecked civilian homes and government buildings and inflicted severe damage on the largest U.S. military bases in the Far East.

The winds knocked over two and one-half ton trucks and smashed 15 planes at Kadena U.S. Air Force Base. Another 16 marine planes were damged at Naha Naval Air Base.

U.S. military authorities refused to give complete reports of damage for security reasons, but admitted it was expensive.

The U.S. Army IX Corps received reports of 2,597 dwellings destroyed and 3,412 damaged; 86 public buildings destroyed and 40 damaged; 3,455 miscellaneous non-dwelling buildings destroyed and 2,342 damaged.

Blue Named Head Of NE Palsy Clinic

Milton Blue has been appointed administrator of the Northeast Louisiana school clinic for cerebral palsy children, and will serve as speech therapist for both the out - patient and in - patient programs.

The clinic is located at Selman Field.

For the past two years, Blue has worked in the public school systems of Northeast Louisiana as area speech consultant in the special education team of Northeast College.

He received his Bachelor's degree in education from Southwest Missouri State College, and his Master's degree in speech correction from Louisiana State University. He worked for four years as a public school speech correctionist in St. Tammy Parish.

In his new position, Blue will work with 31 children who are within commuting distance, and will work wtih others through the out - patient program.

Second Escaped Convict Caught

YAZOO CITY, Miss., Sept. 27 (AP) —A sheriff's posse today captured the second of two escaped prisoners who beat and chcked their jailer in their flight last night.

Jailer W. A. Fisher said Billy Smith, 25, and R. A. Butler, 30, both Negroes and both held on burglary charges, fled the jail during supper.

Butler was captured about an hour later. Smith was captured on the El Dorado Plantation near Wolf Lake this afternoon.

Fisher said he handed Smith his supper plate and the prisoner grabbed his throat.

"He nearly choked me to death," Fisher said, before he released him and fled into the rain-drenched night. He said Butler took no part in the choking or beating.

SPECIAL SAVINGS FOR MEN

ONE BIG GROUP OF 149 HART-SCHAFFNER & MARX, CAMPUS TOGS-CLOTHCRAFT CLOTHES

100% WOOL FALL & WINTER WEIGHTS

GREATLY REDUCED

$49.50 to $55 VALUES	$39.95
$59.50 to $65 VALUES	$47.95
$69.50 to $75 VALUES	$55.95
$79.50 to $85 VALUES	$62.95

SIZES 33 TO 50

D. Masur AND SONS

101 DeSiard

—Regulars —Longs —Shorts —Portlys —Stouts

J. C. (Red) Wilhite

J. C. (RED) WILHITE Says:

OUACHITA FURNITURE CO.

Deal - Ur - Way SALE

CONTINUES

SAVE $100.00 TO $230.00

ON • HOT POINT • WHIRLPOOL • APEX • ADMIRAL • O'KEEFE & MERRIT, ETC.

REFRIGERATORS, FREEZERS, RANGES, WASHERS, DRYERS

OUR GIFT TO YOU: $29.95 Regal Deluxe Waterless Cookware With Any Appliance

$2 Down WILL HOLD YOUR PURCHASE UNTIL DELIVERY

A Few Examples Of The Savings

ELECTRIC REFRIGERATORS

11 Cu. Ft. HOTPOINT Reg. $299.95 Save 100.00 Sale Price $199.95

12 Cu. Ft. HOTPOINT Reg. $349.95 Save 100.00 Sale Price $249.95

AUTOMATIC WASHERS

NORGE AUTOMATIC Reg. $269.95 Save 70.00 Sale Price $199.95

HOT POINT DELUXE Reg. $349.95 Save 70.00 Sale Price $279.95

GAS RANGES

NORGE GAS RANGE Reg. $299.95 Save 100.00 Sale Price $199.95

SAVE SAVE

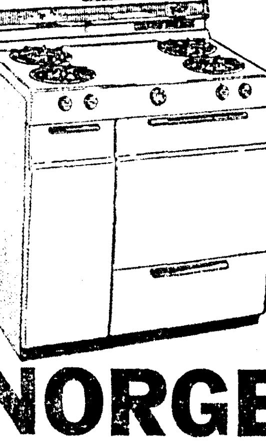

NORGE

MATCHLESS AUTOMATIC LIGHTING TOP BURNERS & OVEN-BROILER. CUSTOM GAS RANGE. With MEAL-SENTRY Thermostatically Controlled Top Burner.

YOU CAN'T BURN FOOD

- All Porcelain
- Big 21" Oven
- 4 Hr. Clock Timer
- Bonus Storage Space

REG. $239.95 SALE PRICE $189.95 With Trade

$30 TRADE-IN ALLOWANCE ON YOUR OLD WASHER Regardless Of Age Or Condition

Big 9 Lb. Capacity—Two Tone Porcelain Tub, Five casters.

Balloon Wringer Rolls

Big 1/3 H.P. Motor

Reg. 129.95

$99.95

With Your Trade

Model CW589S

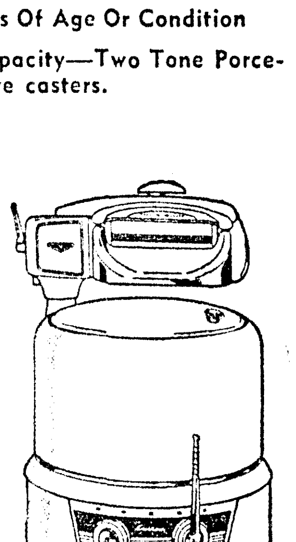

TRADE NOW

OUACHITA FURNITURE CO.

209 N. 4TH FREE PARKING DIAL FA 2-6450

TO SEEK SENATE POST—Mayor George Christopher of San Francisco sits at desk yesterday as he announced formally he will seek the Republican nomination for the seat in the U.S. Senate to be vacated next year by Sen. William F. Knowland (R-Calif.). Mayor Christopher, 49, said he will begin his campaign after a trip next month to Europe and a three weeks vacation. Sen. Knowland, Senate minority leader for his party, is expected soon to announce his candidacy for the GOP nomination for governor of California, pitting himself against Gov. Goodwin J. Knight. (AP Wirephoto.)

HYSTERIA CITED

Hodges Blasts Military Alert

RALEIGH, Sept. 27 (AP) — Gov. Luther Hodges of North Carolina today denounced as "strong-armed tactics" a Defense Department order for a "riot alert" for Army forces in the South.

Hodges, who will head a group of Southern chief executives conferring with President Eisenhower next Tuesday, said he hoped the order "is not indicative of the attitude and conditions" the committee will face in Washington.

The governor's bristling statement, released by his office late this afternoon, referred to an order canceled yesterday by Army Secretary Brucker.

"Although this order was hurriedly canceled when it became known publicly, this is a perfect example of the hysteria now dominating many of those in authority in Washington," Hodges declared.

The Tar Heel governor was picked early this week as chairman of a committee of five Southern governors who will meet with the President in an effort to seek removal of federal troops from Little Rock, Ark. There have been indications the President would like to broaden the scope of the talks.

Seeks Removal

However, Hodges said, "I want the people of North Carolina and the South and of the entire nation to know that as far as I am concerned, I will go to Washington to seek removal of federal troops from Little Rock. This is a mission on which we are being sent by authority and vote of the Southern Governors' Conference."

Hodges said he was "shocked and amazed" at the Defense Department order. "I sincerely hope that President Eisenhower was unaware that this had been done; but the administration in Washington must bear a heavy responsibility for this order, which could only have been issued on the highest level at the Pentagon.

"As governor of North Carolina, a sovereign state, I denounce such strong-armed tactics. These tactics are unnecessary, undemocratic and unworthy of America," Hodges asserted.

His statement echoed reaction of other Southern spokesmen to the army order. Hodges has generally been regarded as a moderate on the race issue, although he has repeatedly expressed opposition to mixing of the races and disfavor for the U. S. Supreme Court decision banning school segregation.

Cheer the Convalescent

The bright beauty of flowers does so much to cheer the convalescent.

CALL FA 3-3494

MARY'S FLOWER SHOP

318 North 2nd Monroe

AFTER CRUSADES

Colleagues Fear Missing Newswoman Kidnaped

JOLIET, Ill., Sept. 27 (UP) — Colleagues of a missing newspaper woman feared today she had been kidnaped in revenge for her crusades against vice and gambling.

A statewide search was launched for the newswoman, Amelia (Molly) Zelko, 47. But police admitted they had not found a clue to her whereabouts since she dropped out of sight Wednesday night.

The FBI held off taking an official hand in the case pending proof of a kidnaping. However, FBI facilities were placed at the disposal of local police and agents conferred with Joliet officers.

Miss Zelko has not been reported seen since she left the offices of the weekly newspaper, "The Spectator," where she was business manager and chief director of editorial policy.

Her car was found parked in front of her home, with one of her shoes lying on the car trunk and another in the street.

Police said evidence indicated one or more kidnapers waited until Miss Zelko got out of the car and then grabbed her. Neighbors reported hearing the muffled sound of a woman screaming, as if a cloth or hand was clamped over her mouth. Moments later, a car was heard driving off at a high rate of speed.

Burke Mead, managing editor of "The Spectator," said investigation was centering on the possibility that Miss Zelko had been kidnaped in reprisal for the newspaper's campaign against underworld elements.

Mead said the frail newswoman had been the acting "boss" of the newspaper ever since its chief owner, William R. McCabe, was beaten by hoodlums and left for dead in 1948.

The paper's latest anti-gambling campaign, directed by Miss Zelko, resulted in a city ordinance banning -inball machines in Joliet after next Jan. 1.

Valley Fair Opens Here October 7th

Oct. 7 is the opening date for the Ouachita Valley Fair, which will feature entertainment on the midway, exhibits of purebred cattle and displays of farm machinery.

The fair, to be held at the fairgrounds in West Monroe, will continue through Oct. 12.

Prize money is to go over the $4,000 mark this year, for winners in the poultry, livestock, canned goods, baking and sewing divisions.

Three ranches have already sent in their entries for the livestock division. The Gilford Ranch, of Tallulah, will have entries in the horned Hereford class and the Stockland Ranch, of Sondheimer, and the 4-B ranch, of Tallulah, will compete in the polled Hereford division.

LSU has sent in a large entry list of Herefords, Shorthorns, Angus and Brahmans.

Ike Hamilton, president of the Ouachita Cattleman's Association, anticipates a large turnout in the Angus cattle class as ranchers continue to send in entries.

Judge for the adult livestock division this year will be Lee Berwick, of St. Joseph. The cattle will be judged Wednesday morning.

Following the judging of the cattle, a lunch will be given for the Cattleman's Association. Wednesday has been designated as Cattlemen's Day" at the fair.

Another special day, which has been set aside by fair officials, is Children's Day. This day has been tentatively scheduled for Saturday, Oct. 12, and all children will be entitled to rides on the Midway at lowered prices.

"Much interest has been shown in the agricultural and home economics booths this year," stated John H. Birdsong, fair manager.

"In addition to the regular booths there will be a large number of commercial booths. Only a few spaces have not been taken yet by commercial industries in the commercial building which has been newly painted."

A display of farm machinery will also be on exhibit at the fair this year.

Entertainment on the Midway will be furnished by the Blue Grass Show. New rides, which have never been at the fair before, will provide excitement and thrills on the brightly lighted Midway.

Excellent displays of lambs, dairy cattle and hogs will be brought in by the 4-H Club members, according to J. J. Joyce, agricultural extension agent.

Log Topples From Truck Man Injured

WINNFIELD (Special) — A 47-year-old Dodson man suffered a severe back injury when a log fell from a truck he was loading about 10 miles north of here at 1 p.m. yesterday.

Earl Vines was in the St. Francis Hospital at Monroe undergoing surgery last night for what Winnfield and Monroe doctors told family members was a serious back injury."

Mrs. Benny Roberts, the injured man's daughter, said she had been told by medical authorities that it would take about six months to determine if the man would be permanently impaired physically.

According to Mrs. Roberts, her father was working near Calvin when the accident occurred. A Hixon ambulance from Winnfield was rushed to the scene and Vines was carried by stretcher for about one - half mile.

Examinations and emergency aid were given to the injured man at a Winnfield hospital before he was transferred to the St. Francis.

Y's Men's Clubs Will Meet Today

Members of the Monroe Y's Men's Club are to be hosts today and tomorrow to the Y's Men's Southwest Regional Convention.

Delegates from Texas, Mississippi, Arkansas and Louisiana are expected to attend.

Convention headquarters will be at the Penn Hotel, with registration set from 10 a.m. to noon today. Highlighting the confab will be an address at noon tomorrow by Gordon H. Stow of Lansing, Mich., immediate past president of the Y's Men's International.

Workshop group are slated for this afternoon from 1:30 to 4:30 and at 5:30 a boat ride on the Ouachita River is planned, followed by a barbecue. Also a Ladies Tea is set for 3 p.m.

George Reiker of Houston, Texas, regional director of the Y's Men's Club is among the officials expected to attend the convention. C. G. Pearce is the local president.

New Well Dug For Log Town Grade School

A new well is expected to be ready for use at the Logtown School by Monday, according to Everett Zeagler of the Ouachita Parish School Board.

Zeagler said that soon after school stared, the old well, which is about 28 years old, sanded in and necessitated building of a new one. He added that the school has not been suffering from lack of water, however.

Worker Killed By Gas Blast

SLEDGE, Miss., Sept. 27 (AP)—A natural gas explosion at a pipeline pumping station near here today killed Sam Gunn, 37, of Collierville, Tenn.

Gunn, a crew chief for the American-Louisiana Gas Co., was removing a cap to clean a section of pipeline when the blast hurled him 400 yards. A pickup truck parked nearby was demolished.

Cause of the explosion was not determined. Gunn was working with a crew building another pumping station near Sledge.

WASHED OUT—A large truck-trailer was washed off the road and ended up squarely between two telephone poles after more than three inches of rain fell on Baton Rouge in a three-hour period. (AP Wirephoto)

BUSES RIDDLED

Buenos Aires Rocked By 24-Hour Strike Violence

BUENOS AIRES, Sept. 27 (UP) —Violence broke out today during a 24 - hour nationwide general strike.

Strikers halted several jitneys or small buses, raked them with gunfire and burned them. About 30 strike leaders and agitators were arrested.

The huge Buenos Aires harbor, usually one of the world's busiest, was almost paralyzed. Many sea going ships were tied up without personnel to load or unload them. But the general strike was not fully effective.

The walkout was called in support of communications personnel who went on strike ten days ago to support demands for "emergency" cost of living pay increases.

Attempts by the organizers of the general strike to tie up key urban communications in the Buenos Aires metropolitan area were unsuccessful.

City-owned bus lines said they had succeeded in keeping some 200 buses in operation and that the number was increasing every hour, in addition to hundreds of privately-owned "jitneys." These are small buses carrying about 18 passengers each, including standees.

A total of 62 labor unions joined the strike but many others, including the Commercial Employes (white collar) Federation, largest union in Argentina, refused to pull their members out.

Packing houses, metal and textile mills were closed. But banks, commercial establishments and government offices worked as usual. All newspapers published normally.

Report Sharp Upturn In Flu Over Nation

WASHINGTON, Sept. 27 (AP) — A sharp upturn in the number of Asian flu cases around the country was reported today by the Public Health Service.

The number of new cases jumped by 122,650 in one week, the service reported, bringing the total since the disease first made its appearance in late May or early June to 222,650.

The PHS's latest estimate, based on incomplete reports from state health officers and the armed forces, covers the week ended Sept. 21.

By that time, the service said: "Epidemics, some of them explosive in nature, were reported in a number of schools and colleges vacated in various parts of the country."

The number of new cases during the previous week, ending Sept. 14, was estimated at 50,000.

Surgeon Gen. Leroy E. Burney has said cold weather seems to "trigger" flu attacks.

Two new deaths were mentioned in today's summary as possible attributable to influenza. One of these was in Oklahoma and the other in Arizona. A week ago the PHS reported that Asian flu had caused 14 deaths in this country.

Today's report covered virtually every part of the country. It told of schools closing in some sections, including parts of Texas and Idaho, and of outbreaks in colleges, institutions and military installations. None was identified by name.

19 Dead, 49 Missing After Typhoon Faye

FT. BUCKNER, Okinawa, Saturday, Sept. 28 (UP)— Typhoon Faye, the most vicious and unexpected storm to hit Okinawa in years, left 19 persons dead and 49 missing, authorities said today.

One of the dead was an American marine hit by flying debris from 148-mile-an-hour winds Thursday.

U.S. military and Okinawa civil officials counted 112 persons injured, 35 of them Americans.

The typhoon, which veered suddenly, caught the island unprepared. Raging winds wrecked civilian homes and government buildings and inflicted severe damage on the largest U.S. military bases in the Far East.

The winds knocked over two and one-half ton trucks and smashed 15 planes at Kadena U.S. Air Force Base. Another 16 marine planes were damged at Naha Naval Air Base.

U.S. military authorities refused to give complete reports of damage for security reasons, but admitted it was expensive.

The U.S. Army IX Corps received reports of 2,597 dwellings destroyed and 3,412 damaged; 86 public buildings destroyed and 40 damaged; 3,455 miscellaneous non-dwelling buildings destroyed and 2,342 damaged.

Blue Named Head Of NE Palsy Clinic

Milton Blue has been appointed administrator of the Northeast Louisiana school clinic for cerebral palsy children, and will serve as speech therapist for both the out - patient and in - patient programs.

The clinic is located at Selman Field.

For the past two years, Blue has worked in the public school systems of Northeast Louisiana as area speech consultant in the special education team of Northeast College.

He received his Bachelor's degree in education from Southwest Missouri State College, and his Master's degree in speech correction from Louisiana State University. He worked for four years as a public school speech correctionist in St. Tammy Parish.

In his new position, Blue will work with 31 children who are within commuting distance, and will work wtih others through the out - patient program.

Second Escaped Convict Caught

YAZOO CITY, Miss., Sept. 27 (AP) —A sheriff's posse today captured the second of two escaped prisoners who beat and choked their jailer in their flight last night.

Jailer W. A. Fisher said Billy Smith, 25, and R. A. Butler, 30, both Negroes and both held on burglary charges, fled the jail during supper.

Butler was captured about an hour later. Smith was captured on the El Dorado Plantation near Wolf Lake this afternoon.

Fisher said he handed Smith his supper plate and the prisoner grabbed his throat.

"He nearly choked me to death," Fisher said, before he released him and fled into the rain-drenched night. He said Butler took no part in the choking or beating.

SPECIAL SAVINGS FOR MEN

ONE BIG GROUP OF 149 HART-SCHAFFNER & MARX, CAMPUS TOGS-CLOTHCRAFT CLOTHES

100% WOOL FALL & WINTER WEIGHTS

GREATLY REDUCED

$49.50 to $55 VALUES $39.95

$59.50 to $65 VALUES $47.95

$69.50 to $75 VALUES $55.95

$79.50 to $85 VALUES $62.95

SIZES 33 TO 50

D. Masur AND SONS

101 DeSiard

—Regulars —Longs —Shorts —Portlys —Stouts

J. C. (RED) WILHITE Says:

J. C. (Red) Wilhite

OUACHITA FURNITURE CO.

Deal - Ur - Way SALE

CONTINUES

SAVE $100.00 TO $230.00

ON • HOT POINT • WHIRLPOOL • APEX • ADMIRAL • O'KEEFE & MERRIT, ETC.

REFRIGERATORS, FREEZERS, RANGES, WASHERS, DRYERS

OUR GIFT TO YOU: $29.95 Regal Deluxe Waterless Cookware With Any Appliance

A Few Examples Of The Savings

ELECTRIC REFRIGERATORS

11 Cu. Ft. HOTPOINT Reg. $299.95 Save 100.00 Sale Price $199.95

12 Cu. Ft. HOTPOINT Reg. $349.95 Save 100.00 Sale Price $249.95

AUTOMATIC WASHERS

NORGE AUTOMATIC Reg. $269.95 Save 70.00 Sale Price $199.95

HOT POINT DELUXE Reg. $349.95 Save 70.00 Sale Price $279.95

$2 Down WILL HOLD YOUR PURCHASE UNTIL DELIVERY

GAS RANGES

NORGE GAS RANGE Reg. $299.95 Save 100.00 Sale Price $199.95

SAVE SAVE

NORGE

MATCHLESS AUTOMATIC LIGHTING TOP BURNERS & OVEN-BROILER. CUSTOM GAS RANGE. With MEAL-SENTRY Thermostatically Controlled Top Burner.

YOU CAN'T BURN FOOD

• All Porcelain
• Big 21" Oven
• 4 Hr. Clock Timer
• Bonus Storage Space

REG. $239.95 SALE PRICE $189.95 With Trade

$30 TRADE-IN ALLOWANCE ON YOUR OLD WASHER Regardless Of Age Or Condition

Big 9 Lb. Capacity—Two Tone Porcelain Tub, Five casters.

Balloon Wringer Rolls

Big 1/3 H.P. Motor

Reg. 129.95 $99.95 With Your Trade Model CW589S

TRADE NOW

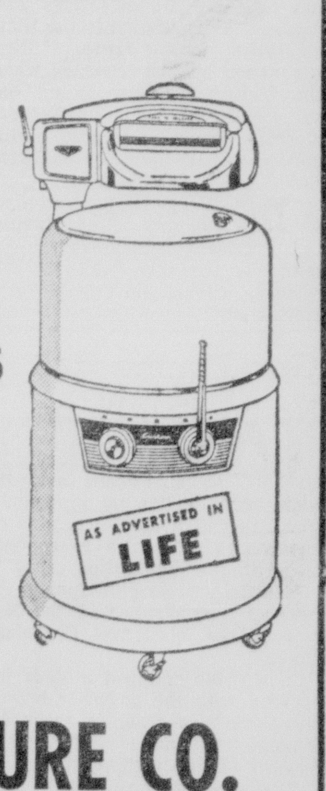

OUACHITA FURNITURE CO.

209 N. 4TH FREE PARKING DIAL FA 2-6450

at Silverstein's . . . a third of a century of courteous friendly service

Something NEW For Fall

Looks Like Leather

New All Season Coat

- Stays soft and pliable, even in freezing weather
- Waterproof and windproof
- Tear and scuff resistant
- Color fast
- Can be worn belted or loose
- In blue, beige and natural

ONLY $29.95

Shorty Style Also Available

BOOKS CLOSED

All charges made now payable Nov. 10

MEMBER DOWNTOWN PARK-SHOP INC.

SILVERSTEIN'S

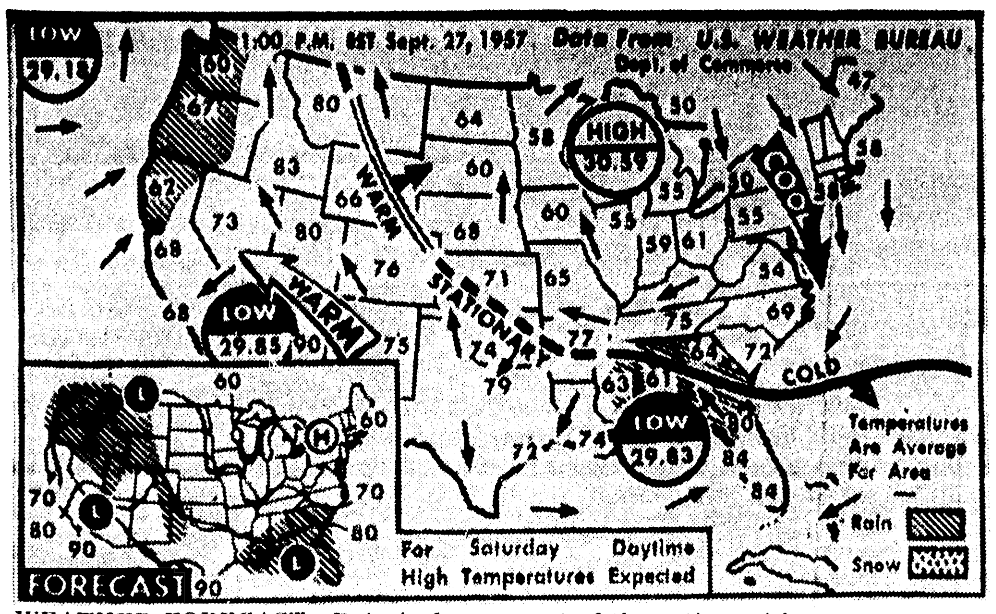

WEATHER FORECAST—Rain is forecast for Saturday along central Gulf coast, with showers over the Rockies, Northern Plateau and northwest Pacific areas. Fair weather is expected over rest of the nation, with warmer temperatures in Central and Northern Plains and eastward through Great Lakes into New England. (AP Wirephoto Map)

HUSBAND CLEARED

Tilotta Case To Be Ended Next Week, Brown Reports

BATON ROUGE, Sept. 27 (AP)—State Police Supt. John Nick Brown said today the Ruth Tilotta murder investigation would be closed next week.

Brown said he would meet with Dist. Atty. Frank Langridge of Jefferson Parish to submit evidence in the case, including a complete report on the activities of former state trooper Barry Roberts.

The state police chief also said Thomas Tilotta, husband of the 31-year-old Houston, Tex., housewife, had been cleared by investigators.

State Police Detective Bureau and Jefferson Parish officers made a complete investigation in Houston and the New Orleans area, Brown said, in clearing Tilotta. The Houston garage owner also underwent two lie detector tests.

Mrs. Tilotta's body was found in a swamp south of Marrero Aug. 5. She was last seen alive July 19.

Roberts, of Luling, was fired by Brown after the former trooper told investigators he dated the woman at Grand Isle. Roberts has insisted he knew nothing of Mrs. Tilotta's death.

Mrs. Tilotta wrote a friend she met a state trooper who stopped her for speeding but never gave her a ticket.

Brown said the investigation of Tilotta's activities "has definitely established that Tilotta was in the city of Houston at the time of his wife's death and further, that Tilotta has absoltuely no knowledge of this crime."

Sheriff William Coci of Jefferson Parish, Brown said, also is convinced of Tilotta's innocence. The state police head said his department and the sheriff's office continuing to work closely in the case.

Handicapped Man Cited As 'Worker Of '57'

AUSTIN, Sept. 27 (UP) — Barney Capshaw, a Fort Worth railroad man who lost a leg in a train accident in 1947, was named today as "Handicapped Worker of the Year" in Texas.

The presentation was made at a meeting of the Texas committee for employment of the physically handicapped.

The award came as a surprise to Capshaw, who came to Austin as a catcher on a softball team of the Fort Worth Amputee Club, which he organized in 1950.

Capshaw lost a leg in a collision between two locomotives. After a year, he returned to his job, as well as sports activity. The softball team plays benefit games, and club members also helps other amputees obtain artificial limbs.

Concordia-Catahoula LSU Alumni Banquet October 8

FERRIDAY (Special) — Lloyd Love, in charge of arrangements and reservations, announced that the Concordia - Catahoula alumni banquet for alumni of LSU will be held in Ferriday at the High School cafeteria on October 8, at 7:30 p.m.

He said that a good program is scheduled, with Coach Ray Didier of the LSU Athletic Department scheduled to discuss athletic activities at the University. Coach Didier is a member of the LSU football staff and serves as high school football scout for the Tiger squad, and coaches the LSU baseball team.

John Ferguson of WBRZ-TV in Baton Rouge will present highlights of the first three 1957 Tiger games on film.

Tad Thrash, director of alumni affairs at LSU, will bring the group up to date on Lsu's progress and problems, as well as to overall alumni activity.

Earl Redding, voice professor, will represent the LSU school of music and will entertain with musical selections.

Love said Pete Pierce of Jonesville, Roger Reeves of Harrisonburg, John Fairbanks of Vidalia, and H. C. Peck of Sicily Island will take care of reservations in their areas.

He extended an invitation to all alumni and former students of LSU in the Concordia and Catahoula parishes and the Natchez, Miss. area.

FOR DEPENDABLE STORAGE... CALL US!

we are no. 1 specialist in storage! agent of

FAULK-COLLIER
"AGENTS—ALLIED VAN LINES"
502 N. 2nd ST. MONROE DIAL FA 3-2254

Convention 'Dangerous,' Solon Says

VICKSBURG, Miss., Sept. 27 (AP)—State Sen. Earl Evans of Canton labeled a constitutional convention "the most dangerous course the people of Mississippi could take today."

The third-ranking officer in Mississippi told the Rotary Club last night that whatever changes were needed to modernize the Constitution could be made by amendments.

Gov. J. P. Coleman, calling the 67-year-old Constitution "ox-cart law in a jet age," has called the Legislature into special session Nov. 4 to consider a constitutional convention next year.

Sen. Evans said the present Constitution contains 21 safeguards against integration including the poll tax laws. He said the state's doctrine could not be made stronger.

"We have all of those things written into our basic laws now," he said.

A constitutional convention would be open for public scrutiny by the Northern press and national magazines, Evans said. "It would be an open invitation to the National Assn. for the Advancement of Colored People to come in and attack every provision of a constitution."

The senator rejected Coleman's arguments that the Constitution is anti-industry, saying the document was well equipped to encourage industrialization.

Disclaiming any planned leadership in opposing a constitutional convention, Evans said he believed it was every legislator's duty to announce his stand on the issue and let the majority of the people determine the course.

MAY GET TVA POST—Ralph Gardner, 45-year-old Washington attorney, "is slated to get the White House nod" as a Tennessee Valley Authority director, The Knoxville, Tenn., Journal reported. A Democrat, Gardner is the son of a former North Carolina governor. (AP Wirephoto)

Cold Front May Clear Miss. Skies

By THE ASSOCIATED PRESS

A cold front chilling its way out of the polar regions Friday was expected to halt crop-damaging rains that pelted the state this week.

The weather bureau said most of the rain has moved eastward, leaving the western portion of the state with a sunny outlook for the weekend. Some rain was predicted for Saturday along the Alabama border.

Meteorologist George Fish issued two weather bulletins Friday saying the rains may flood the Leaf and Chickasawhay rivers. The bulletins said the tributaries of the Leaf, Chickasawhay and Pearl rivers already were flooding but that "the rains should not produce major flooding."

Rain on the coast flooded roads and slowed traffic. Some of the water seeped into stores and caused some damage to merchandise.

Rain amounts for the 30 hours ending at noon Friday included:

Enterprise, 5.53 inches; Collins, 4.4; Brookhaven 3.8; Laurel 3.4; Shubuta, 3.2; Meridian, 2.64; Pelahatchie, 2.58; Bay Springs, 2.51; Monticello 2.56; Columbia, 2.42; Jackson, 3.59; McComb, 2.33; Beaumont, 1.59; Hattiesburg, 1.91; Waynesboro, 1.8; Merrill, 1.47; Pearl River, 1.35; Crystal Springs, 1.8; Union, 1.1; Leakesville 1.23; Greenville, 14; and Greenwood, .02.

Crude Stocks Show Increase

WASHINGTON, Sept. 27 (UP)—Domestic and foreign crude oil stocks totaled 283,165,000 barrels on Sept. 21, an increase of 1,069,000 barrels from the previous week, the bureau of mines reported today.

Texas had 126,995,000 barrels of domestic stock, an increase of 10,572,000 barrels, up 426,000; Louisiana, 19,462,000 up 62,000; Oklahoma, 22,072,000 up 377,000; California, 31,942,000 up 579,000 barrels.

Negroes Urged To Use Harmony In Mississippi

JACKSON, Miss., Sept. 27 (AP)—A Negro American Legion post commander today urged that Mississippi Negroes take advantage of the harmony between the races described by Gov. J. P. Coleman and Sen. James O. Eastland (D-Miss).

The obviously tongue-in-cheek statement was issued by Albert Powell, commander of William Walker Post No. 214 of Jackson. Coleman and Eastland, in a television appearance last night, said Mississippians are united in opposing integration. Both also said there is harmony between the races in Mississippi.

"In face of the open admission of an existing harmony," said Powell, "we feel that Negroes of Mississippi can now go about the pursuit of their voting rights without fear of intimidation, economic pressure or other forms of reprisal."

Coleman has said he doesn't believe the Mississippi Negro is ready to vote. Powell said "There are several counties in our state where not a single Negro vote is cast."

O. Ridge Council Plans Year's Work

OAK RIDGE, (Special) — The Student Council of the Oak Ridge High School held their first meeting under the leadership of Mrs. Hazle Mott. Officers for the coming year were elected and will be Roxie Greene, President, Linda Files, vice president, and Billie Jean Carroll, secretary - treasurer.

Plans for the various tasks for the year ahead were made and it was decided to begin work immediately to get the flag pole repaired. After hearing a short talk on the UNICEF Fund, the group voted to support this worthy cause as they have in the past. Plans are also being made for some sort of entertainment for Hallowe'en entertainment for a group of children.

After a discussion, it was voted to have a Cake Walk October 3 to raise funds to send representatives to the Student Council State Convention which will be held in Alexandria.

As always in the past, each grade in school has a representative on the Oak Ridge Student Council and these this year will be Marilyn Rose Williams, Kenneth Kovac, Chan Barham, Bonnie Dean Nolan, Mack Barham, Kathie Prisoc, Millicent Parks, Neil Mott, Jerry Greene, Roxie Greene, Linda Files and Billie Jean Carroll. Mrs. Hazle Mott is sponsor.

The nation's first endowed school was opened in the Roxbury section of Boston in 1645 and was named the Roxbury Latin School. It is still in existence.

The Palace

LIMITED TIME ONLY!

DESERT FLOWER

HAND and BODY LOTION and TOILET WATER

SHULTON offers you this Desert Flower luxury . . . Pink Pearl hand and body lotion to make "weary" skin soft and lustrous. Don't wait . . . buy yours today.

Regular $2.00 Now $1.00

STREET FLOOR

the smartest tables in town are covered with

'PENN-DUTCH'

tablecloths by WILENDUR

Printed on fine cotton . . . pre - laundered. A beautiful blend of multi-colors with turquoise, brown and green.

45x45	2.39
54x54	2.98
54x72	3.98
54x90	5.48

The Palace

STREET FLOOR

The Palace

Nancy Wayne

Checkered Plaid Classic "just dip and dry"

Two bows smarten the V-shaped breast pocket. Convertible collar, double notched. Front and back action yokes. Self belt. Self buckles. Woven pattern.

$5.95

FOURTH FLOOR

Enrolls for class in every grade

Thick 'n Thin Corduroy

Sport Coats featuring leather trim and novelty buttons. New hi-style. Red and black stripe, tan and black stripe, solid tan.

3 to 7	10.98
8 to 12	12.98
13 to 20	16.98

SIXTH FLOOR

For Discriminating Shoppers

Bon Lon Sweaters

With features you have long desired. No fuzz, no blocking needed. Color fast, moth proofed, long wearing

Black, light blue, and navy. Sizes 7-14		Black, light blue, Flamingo (red). Sizes 10-14	
Pull On	4.98	Pull-On	5.98
Cardigan	5.98	Cardigan	7.98

FIFTH FLOOR

Gordon Debsox

Bon Lon Stretch Sox

Made of smooth-fitting, kitten soft nylon that s-t-r-e-t-c-h-e-s with your feet. Wonderful for school wear. White, pastels, navy, red, brown, green.

89c

FIFTH FLOOR

The Palace

Guide to the latest fashion trends . . .

FALL STYLE AND FABRIC CLINIC

featuring Miss Wanda Wdowka

Fashion Adviser Butterick Patterns

Fall 1957 . . . The "Supple Line" is the fashion byword!

Styles are softened, semi fitted. Fabrics reflect the new fluid styles. Colors take on new fashion importance.

DON'T MISS this opportunity to get up-to-the minute fashion details . . . PLUS . . . expert advice on style and fabric selections for your figure type.

SEPT. 30 and OCT. 1
10:30 A.M. 12:30 P.M.
2 P.M. 4:00 P.M.

PATTERN DEPT. AND FABRICS THIRD FLOOR

The Palace

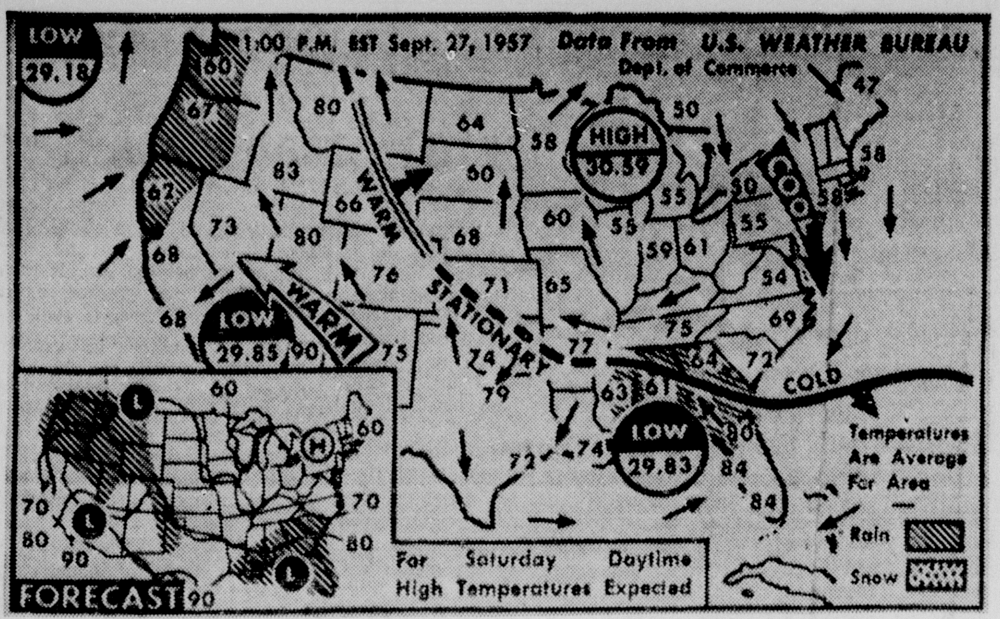

WEATHER FORECAST—Rain is forecast for Saturday along central Gulf coast, with showers over the Rockies, Northern Plateau and northwest Pacific areas. Fair weather is expected over rest of the nation, with warmer temperatures in Central and Northern Plains and eastward through Great Lakes into New England. (AP Wirephoto Map)

HUSBAND CLEARED

Tilotta Case To Be Ended Next Week, Brown Reports

BATON ROUGE, Sept. 27 (AP)—State Police Supt. John Nick Brown said today the Ruth Tilotta murder investigation would be closed next week.

Brown said he would meet with Dist. Atty. Frank Langridge of Jefferson Parish to submit evidence in the case, including a complete report on the activities of former state trooper Barry Roberts.

The state police chief also said Thomas Tilotta, husband of the 31-year-old Houston, Tex., housewife, had been cleared by investigators.

State Police Detective Bureau and Jefferson Parish officers made a complete investigation in Houston and the New Orleans area, Brown said, in clearing Tilotta. The Houston garage owner also underwent two lie detector tests.

Mrs. Tilotta's body was found in a swamp south of Marrero Aug. 5. She was last seen alive July 19.

Roberts, of Luling, was fired by Brown after the former trooper told investigators he dated the woman at Grand Isle. Roberts has insisted he knew nothing of Mrs. Tilotta's death.

Mrs. Tilotta wrote a friend she met a state trooper who stopped her for speeding but never gave her a ticket.

Brown said the investigation of Tilotta's activities "has definitely established that Tilotta was in the city of Houston at the time of his wife's death and further, that Tilotta has absoltuely no knowledge of this crime."

Sheriff William Coci of Jefferson Parish, Brown said, also is convinced of Tilotta's innocence. The state police head said his department and the sheriff's office continuing to work closely in the case.

Handicapped Man Cited As 'Worker Of '57'

AUSTIN, Sept. 27 (UP) — Barney Capshaw, a Fort Worth railroad man who lost a leg in a train accident in 1947, was named today as "Handicapped Worker of the Year" in Texas.

The presentation was made at a meeting of the Texas committee for employment of the physically handicapped.

The award came as a surprise to Capshaw, who came to Austin as a catcher on a softball team of the Fort Worth Amputee Club, which he organized in 1950.

Capshaw lost a leg in a collision between two locomotives. After a year, he returned to his job, as well as sports activity. The softball team plays benefit games, and club members also helps other amputees obtain artificial limbs.

Concordia-Catahoula LSU Alumni Banquet October 8

FERRIDAY (Special) — Lloyd Love, in charge of arrangements and reservations, announced that the Concordia - Catahoula alumni banquet for alumni of LSU will be held in Ferriday at the High School cafeteria on October 8, at 7:30 p.m.

He said that a good program is scheduled, with Coach Ray Didier of the LSU Athletic Department scheduled to discuss athletic activities at the University. Coach Didier is a member of the LSU football staff and serves as high school football scout for the Tiger squad, and coaches the LSU baseball team.

John Ferguson of WBRZ-TV in Baton Rouge will present highlights of the first three 1957 Tiger games on film.

Tad Thrash, director of alumni affairs at LSU, will bring the group up to date on Lsu's progress and problems, as well as to overall alumni activity.

Earl Redding, voice professor, will represent the LSU school of music and will entertain with musical selections.

Love said Pete Pierce of Jonesville, Roger Reeves of Harrisonburg, John Fairbanks of Vidalia, and H. C. Peck of Sicily Island will take care of reservations in their areas.

He extended an invitation to all alumni and former students of LSU in the Concordia and Catahoula parishes and the Natchez, Miss. area.

FOR DEPENDABLE STORAGE... CALL US!

we are no.1 specialist in storage! agent of

FAULK-COLLIER
"AGENTS—ALLIED VAN LINES"
502 N. 2nd ST. MONROE DIAL FA 3-2254

Cold Front May Clear Miss. Skies

By THE ASSOCIATED PRESS

A cold front chilling its way out of the polar regions Friday was expected to halt crop-damaging rains that pelted the state this week.

The weather bureau said most of the rain has moved eastward, leaving the western portion of the state with a sunny outlook for the weekend. Some rain was predicted for Saturday along the Alabama border.

Meteorologist George Fish issued two weather bulletins Friday saying the rains may flood the Leaf and Chickasawhay rivers. The bulletins said the tributaries of the Leaf, Chickasawhay and Pearl rivers already were flooding but that "the rains should not produce major flooding."

Rain on the coast flooded roads and slowed traffic. Some of the water seeped into stores and caused some damage to merchandise.

Rain amounts for the 30 hours ending at noon Friday included:

Enterprise, 5.53 inches; Collins, 4.4; Brookhaven 3.8; Laurel 3.4; Shubuta, 3.2; Meridian, 2.64; Pelahatchie, 2.58; Bay Springs, 2.51; Monticello 2.56; Columbia, 2.42; Jackson, 3.59; McComb, 2.33; Beaumont, 1.59; Hattiesburg, 1.91; Waynesboro, 1.8; Merrill, 1.47; Pearl River, 1.35; Crystal Springs, 1.8; Union, 1.1; Leakesville 1.23; Greenville, 14; and Greenwood, .02.

Negroes Urged To Use Harmony In Mississippi

JACKSON, Miss., Sept. 27 (AP)—A Negro American Legion post commander today urged that Mississippi Negroes take advantage of the harmony between the races described by Gov. J. P. Coleman and Sen. James O. Eastland (D-Miss).

The obviously tongue-in-cheek statement was issued by Albert Powell, commander of William Walker Post No. 214 of Jackson. Coleman and Eastland, in a television appearance last night, said Mississippians are united in opposing integration. Both also said there is harmony between the races in Mississippi.

"In face of the open admission of an existing harmony," said Powell, "we feel that Negroes of Mississippi can now go about the pursuit of their voting rights without fear of intimidation, economic pressure or other forms of reprisal."

Coleman has said he doesn't believe the Mississippi Negro is ready to vote. Powell said "There are several counties in our state where not a single Negro vote is cast."

O. Ridge Council Plans Year's Work

OAK RIDGE, (Special) — The Student Council of the Oak Ridge High School held their first meeting under the leadership of Mrs. Hazle Mott. Officers for the coming year were elected and will be Roxie Greene, President, Linda Files, vice president, and Billie Jean Carroll, secretary - treasurer.

Plans for the various tasks for the year ahead were made and it was decided to begin work immediately to get the flag pole repaired. After hearing a short talk on the UNICEF Fund, the group voted to support this worthy cause as they have in the past. Plans are also being made for some sort of entertainment for Hallowe'en entertainment for a group of children.

After a discussion, it was voted to have a Cake Walk October 3 to raise funds to send representatives to the Student Council State Convention which will be held in Alexandria.

As always in the past, each grade in school has a representative on the Oak Ridge Student Council and these this year will be Marilyn Rose Williams, Kenneth Kovac, Chan Barham, Bonnie Dean Nolan, Mack Barham, Kathie Prisoc, Millicent Parks, Neil Mott, Jerry Greene, Roxie Greene, Linda Files and Billie Jean Carroll. Mrs. Hazle Mott is sponsor.

The nation's first endowed school was opened in the Roxbury section of Boston in 1645 and was named the Roxbury Latin School. It is still in existence.

Convention 'Dangerous,' Solon Says

VICKSBURG, Miss., Sept. 27 (AP)—State Sen. Earl Evans of Canton labeled a constitutional convention "the most dangerous course the people of Mississippi could take today."

The third-ranking officer in Mississippi told the Rotary Club last night that whatever changes were needed to modernize the Constitution could be made by amendments.

Gov. J. P. Coleman, calling the 67-year-old Constitution "ox-cart law in a jet age," has called the Legislature into special session Nov. 4 to consider a constitutional convention next year.

Sen. Evans said the present Constitution contains 21 safeguards against integration, including the poll tax laws. He said the state's doctrine could not be made stronger.

"We have all of those things written into our basic laws now," he said.

A constitutional convention would be open for public scrutiny by the Northern press and national magazines, Evans said. "It would be an open invitation to the National Assn. for the Advancement of Colored People to come in and attack every provision of a constitution."

The senator rejected Coleman's arguments that the Constitution is anti-industry, saying the document was well equipped to encourage industrialization.

Disclaiming any planned leadership in opposing a constitutional convention, Evans said he believed it was every legislator's duty to announce his stand on the issue and let the majority of the people determine the course.

MAY GET TVA POST—Ralph Gardner, 45-year-old Washington attorney, "is slated to get the White House nod" as a Tennessee Valley Authority director, The Knoxville, Tenn., Journal reported. A Democrat, Gardner is the son of a former North Carolina governor. (AP Wirephoto)

Crude Stocks Show Increase

WASHINGTON, Sept. 27 (UP)—Domestic and foreign crude oil stocks totaled 283,165,000 barrels on Sept. 21, an increase of 1,069,000 barrels from the previous week, the bureau of mines reported today.

Texas had 126,995,000 barrels of domestic stock, an increase of 10,572,000 barrels, up 426,000; Louisiana, 19,462,000 up 62,000; Oklahoma, 22,072,000 up 377,000; California, 31,942,000 up 579,000 barrels.

The Palace

LIMITED TIME ONLY!

DESERT FLOWER
HAND and BODY LOTION and TOILET WATER

SHULTON offers you this Desert Flower luxury . . . Pink Pearl hand and body lotion to make "weary" skin soft and lustrous. Don't wait . . . buy yours today.

Regular $2.00 Now $1.00

STREET FLOOR

the smartest tables in town are covered with 'PENN-DUTCH' tablecloths by WILENDUR

Printed on fine cotton . . . pre-laundered. A beautiful blend of multi-colors with turquoise, brown and green.

45x45 . . . . 2.39
54x54 . . . . 2.98
54x72 . . . . 3.98
54x90 . . . . 5.48

The Palace

STREET FLOOR

The Palace

Nancy Wayne
Checkered Plaid Classic
"just dip and dry"

Two bows smarten the V-shaped breast pocket. Convertible collar, double notched. Front and back action yokes. Self belt. Self buckles. Woven pattern.

$5.95

FOURTH FLOOR

Enrolls for class in every grade
Thick 'n Thin Corduroy
Sport Coats featuring leather trim and novelty buttons. New hi-style. Red and black stripe, tan and black stripe, solid tan.

3 to 7 . . . . 10.98
8 to 12 . . . . 12.98
13 to 20 . . . . 16.98

SIXTH FLOOR

For Discriminating Shoppers
Bon Lon Sweaters
With features you have long desired. No fuzz, no blocking needed. Color fast, moth proofed, long wearing.

Black, light blue, and navy. Sizes 7-14
Pull On 4.98
Cardigan 5.98

Black, light blue, Flamingo (red). Sizes 10-14
Pull-On 5.98
Cardigan 7.98

FIFTH FLOOR

Gordon Debsox
Bon Lon Stretch Sox
Made of smooth-fitting, kitten soft nylon that s-t-r-e-t-c-h-e-s with your feet. Wonderful for school wear. White, pastels, navy, red, brown, green.

89¢

FIFTH FLOOR

The Palace

Guide to the latest fashion trends . . .

FALL STYLE AND FABRIC CLINIC

featuring
Miss Wanda Wdowka

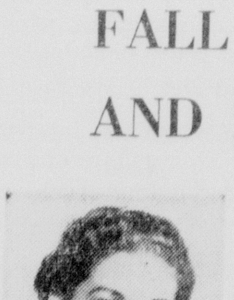

Fashion Adviser
Butterick Patterns

Fall 1957 . . . The "Supple Line" is the fashion byword!

Styles are softened, semi-fitted Fabrics reflect the new fluid styles. Colors take on new fashion importance.

DON'T MISS this opportunity to get up-to-the-minute fashion details . . . PLUS . . . expert advice on style and fabric selections for your figure type.

SEPT. 30 and OCT. 1
10:30 A.M. 12:30 P.M.
2 P.M. 4:00 P.M.

PATTERN DEPT. AND FABRICS THIRD FLOOR

The Palace

Editorials

Abe Lincoln And Ike

When President Eisenhower decided to make a speech in connection with his order to the army to make a bayonet attack upon the white citizens of Little Rock, Ark., he rushed back to Washington because he said he wanted to speak from the same room in which the late President Abraham Lincoln had spoken.

The implication was that Eisenhower imagined himself to be another Lincoln, working in the cause of freeing the enslaved.

Nothing could be farther from the truth. Negroes in the south for many years have enjoyed equal opportunities and educational advantages with the whites. In fact, Louisiana and many other states, if not all, have passed laws which required both whites and Negroes to attend school and to gain an education. These schools have been provided for the Negroes chiefly by white people, at little cost to the Negroes. With their own money, the white people were fast bringing the Negroes up to a level more nearly their own in education, culture and economics.

What will become of the Negroes now is a moot question, since some of the southern states undoubtedly will abolish public schools and will leave the Negroes, as well as the whites, to provide for their own education.

Since Eisenhower has pictured himself as another Lincoln, we would like to see him go still further and adopt some of the beliefs held by Lincoln.

ABRAHAM LINCOLN— CHAMPION OF SEGREGATION

Abraham Lincoln, the "Great Emancipator" who freed the slaves, the martyred President venerated in the North and today extolled in the South was a mighty believer in and champion of segregation between the white and Negro races.

Our present-day biased and slanted Northern press, with its blatant and strident second-fiddlers of radio and television and mud-slinging magazine writers, has worked itself into near-hysteria as a result of Southern opposition to the U.S. Supreme Court's legislative enactment seeking to integrate the races in the public schools.

What actually were Lincoln's views on segregation?

We find them fully expressed in the fourth debate between Lincoln and Douglas, the most memorable series of political debates in American history.

Speaking at Charleston, Illinois, on September 18, 1858, Lincoln said; (Pages 265-267, The Living Lincoln.)

"While I was at the hotel today an elderly gentleman called upon me to know whether I was really in favor of producing a perfect equality between the Negroes and white people. (Great laughter). While I had not proposed to myself on this occasion to say much of that subject, yet as the question was asked me I thought I would occupy perhaps five minutes in saying something in regard to it.

"I will say then that I am not, nor ever have been in favor of bringing about in any way the social and political equality of the white and black races, (applause) — that I am not nor ever have been in favor of making voters or jurors of Negroes, nor of qualifying them to hold office, nor to intermarry with white people; and I will say in addition to this that there is a physical difference between the white and black races which I believe will forever forbid the two races living together on terms of social and political equality. And insomuch as they cannot so live, while they do remain together there must be the position of superior and inferior, and I as much as any other man am in favor of having the superior position assigned to the white race . . . ."

Continuing without pause, Lincoln declared his unalterable opposition to inter-marriage between the two races, and his firm support of an Illinois law which at that time forbade such miscogeny, in the following language:

"I say upon this occasion I do not perecive that because the white man is to have the superior position the Negro should be denied everything. I do not understand that because I do not want a Negro woman for a slave I must necessarily want her for a wife. (Cheers and laughter). My understanding is that I can just let her alone. I am now in my fiftieth year, and I certainly never have had a black woman for either a slave or a wife. So it seems to me quite possible for us to get along without making either slaves or wives of Negroes. . ."

Lincoln went farther, declaring, "I will add to this that I have never seen to my knowledge a man, woman or child who was in favor of producing a perfect equality, social and political, between Negroes and white men. . ."

The Great Emancipator lived, however, before the recent era of communist infiltration into the minds of American "intellectuals." The howl for "perfect equality, social and political" hatched in Moscow, rises to a frenzied crescendo in left-wing circles of the United States today.

Then lanky "Honest Abe" declared, ". . . .I have never had the least apprehension that I or my friends would marry Negroes if there was no law to keep them from it, (laughter) but as Judge Douglas and his friends seem to be in great apprehension that they might, if there was no law to keep them from it (roars of laughter) I give him the most solemn pledge that I will to the very last stand by the law of this state, which forbids the marrying of white peoples with Negroes. (Continued laughter and applause). . . ."

Lincoln then declared that the states —not the federal government—should be the sole agencies to bring about any change in the social and political relationships between the two races. This stand was the real basis of the recent Manifesto against public school integration signed by more than 100 Southern House Members and Senators. Lincoln's words on this issue follow:

"I will add one further word, which is this, that I do not understand there is any place where an alteration of the social and political relations of the Negro and the white man can be made except in the state legislature—not in the Congress of the United States—and as I do not really apprehend the approach of any such thing myself, and as Judge Douglas seems to be in constant horror that some such danger is approaching, I propose as the best means to prevent it that the Judge be kept at home and placed in state legislature to fight the measure . . . ."

To summarize Lincoln's position, from his own quoted language:

He was a towering champion of segregation between the races, unalterably opposed to "social and political equality" between the Negroes and white persons.

He believed in the predominance of the white race over the Negro race.

He was strongly against inter-marriage of the races, an upholder of a then Illinois statute forbidding such miscogeny.

He believed that any changes in the status of the Negro, along social or political lines, was exclusively a matter for the States to pass upon—not the Federal Government.

His position, in other words, fully supported, in all details, that of the white people of the South today, and went beyond it to the extent that political rights now are accorded to Negroes in many Southern communities, including Ouachita Parish.

In the above-quoted debate, Lincoln went so far as to say that the States, despite the Dred Scott decision by the U. S. Supreme Court did in fact have the power to make the Negro a citizen, but added "If the State of Illinois had that power, I should be opposed to the exercise of it."

Many a wife acts as if there is no doubt in her mind that she is the power behind the drone.

World War II started 18 years ago, but of more pressing concern is whether the cold war will be ended 18 years from now.

Government spending taxes the imagination, but unfortunately it taxes the pocketbook, too.

Cure For The Red Malady

VIEWS OF OUR READERS

Nixon Branded As Working With Tools Of Communism

Ruston, Louisiana
September 10, 1957

President Dwight D. Eisenhower,
The White House,
Washington, D. C.

Dear Sir:

Communism and its attendant evil, Socialism, move in when the federal government discards the rights of the individual. That is what is happening right now with you at the controls.

The opinion of the citizens in the South, and of the majority in our nation, according to reliable reports, is simply that the rights of no individuals are being defended, and the rights of all are being forcibly abolished. The Civil War was supposed to have been over in 1865, but its repercussions are being felt in 1957. The Southerners' battle to maintain their freedoms guaranteed in the Bill of Rights has now become the battle of the nation and your battle, Mr. President, although you may find yourself curiously on the other side.

Your oath of office bound you to defend the rights of the individual citizens of your country and mine. Thus far you have not defended the rights of the individuals in the South. You appointed to head the Supreme Court, Justice Warren, a man whose every move politically has been a move against the southern citizen; a man whose every thought and decision has been ideologically Communist. His has been Marxist concentration followed by Warren demonstration in decisions against the citizens of the United States. The whole nation has received the impact of this. So we read in the papers that you play golf while the nation falls.

Your close friend and associate —your protege—Mr. Nixon, is the foremost advocate of the National Association of Colored People; in other words, a communist agent. You are aware, and he is aware, that this society has been called un-American, and has been branded a tool of the communist apparatus working to control our country and make slaves of our people. Under the guise of helping the Negro, who was freed from slavery in 1865, this society works to enslave the people you and Mr. Nixon pledged in the name of the Almighty to defend; and for dirty political ends you both support it, and Mr. Nixon adds his name to the subversive membership.

Today, you cannot read a newspaper without noting a whole list of crimes perpetrated by Negro men who have swallowed the propaganda lies of the NAACP so that their every thought and act is one of hate and warped reasoning. The colored people were not like this until the NAACP moved in.

If you tell a person long enough that he is discriminated against, he will believe it, regardless of whether it may be true or false. The Negroes in my section of the country vote, and voted before the NAACP moved in. No one thought anything about it until the NAACP propaganda started poisoning minds.

Not a great many Negroes go to the polls because of lack on interest. The education that we have inspired them to seek, and that we, the main taxpayers, pay for unstintingly, has been the background that prompted many to vote, and this right was watched with pleasure.

This NAACP organization is lying when it tells our foreign friends that the Negro does not have the right to vote in the South, because he does have that right. He had voted, and has been voting for years. But, the power-mad enemies of Democracy in Washington do not want to tell the truth. The truth does not suit their aims, and they dispense with it whenever necessary. What is this organization trying to do? What are its motives? To tear us apart? And you at the helm?

The Negro schools here are good schools. We have spent a great deal of money on Negro schools here in Louisiana, and, as you know, Louisiana is not a rich state. The Negro teachers I have met seem to be competent. What is all the fuss about? You may be sure that there are as many Southerners who believe in a good education for all races as there are Northerners — and no doubt more. This does not satisfy the NAACP. This organization, literally riddled by Communist infiltration, has as its main purpose the stirring up of unrest among Negroes and whites alike. Racial incidents will drag on for years, as long as this organization is allowed to stay in charge of the government of this nation.

This organization says that the Negroes are not getting an equal education, but they are, and the NAACP knows they are. The Negro race will not be more palatable to the white race because we are forced to mix with them.

An example of NAACP tactics is the following: Recently, at a newly completed Negro school in Monroe, Louisiana, the Negro students on the first day of school cut up the seats and knocked holes in the blackboards, because they wanted to go to the white school.

What about the number of Communists that are said to be guiding this organization? Have they been investigated?

Again, I say — What is this organization trying to do? Get the Communist party legalized in this country by exploiting the Negro vote? The test of Democracy as a functional system is being made today on this question of Negro voting and integration. Will the federal government invoke a list of "Civil Wrongs" against the descendants of this nation's founders in order to elevate a minority race whose leaders would like to rule communist style?

The South has always been the stronghold of Democracy. Just whose rights are you defending, Mr. President? As the sworn protector and upholder of the Constitution, your first duty is to uphold and to protect the rights of the citizens living under that Constitution. The Constitution is the instrument of the people, and the white people in the South are people, though we may have been treated like animals. So far, the only people defended by the Constitution during your administration have been the people in foreign lands who needed help, the Communists, and the Negroes.

The Constitution is not just what Mr. Warren says it is — it is what the founders of this nation say it is.

As this country rapidly approaches the brink of Socialism, I beg you to do everything in your power to prevent such a sell-out. Try to restore to the states of this nation a semblance of their original autonomy, and you will be remembered by posterity as a great American statesman; otherwise, you may be listed as another Republican politician.

The Republicans, as a party, should stop waiving the "bloody shirt". The Republicans would not have a party if they could not persecute the South, would they?

The Republican attitude toward the South has always been the party of the rich versus the rights of the few. I thought this situation had changed, but it has not. Nowhere is it better illustrated than in a Washington newspaper that termed Mr. Passman a "hick", because he was born on a farm. The Southern farmer may be a hick, but since when has a nation been able to get along without eating? I read another article that said the farmer was "a medieval instrument, and his usefulness had seen its day. He is now holding back the march of progress." Some of our Republican editorialists are real comics, aren't they? The Southern farmer is expendable, but the Negroes are not. Is this the picture?

My uncle fought in the Pacific; my close friends lost husbands, sons, and relatives in the last war and in Korea. They are good enough to shed their blood for their country, but they are a bunch of "hicks" to the Republicans. I grit my teeth in anger every time I think of the dead men, ironically laid out like a sacrifice on the altar of a government they died to defend — a government they thought would defend them and their children. The Supreme Court decision is the blackest blot ever placed on the Constitutional record of this country, and the South is literally suffering under this blow. Mr. Krushchev must be laughing heartily in the Kremlin. No wonder he said we would be communists in twenty-five years!

I may find myself under the jailhouse, but I, one humble citizen, will try not to participate in this sell - out to Satan.

To say that we Southerners are irate over the indignities extended us by the federal government is to understate the case. We are mad, real mad, and the crowds milling around schools Negroes have entered is only one more proof of this indignation. We believe that we should be left alone to work out our own problems. Where the Negro was once accepted here, he is now resented because of the NAACP propaganda and the Supreme Court's use of force.

The survival of the American Democracy will not be tested by Syria, Mr. Eisenhower. It is being tested right now in Arkansas, Virginia, Tennessee, and Kentucky; states that have already been stomped on by the federal government. I know that you can do a great deal to prevent the respective states of the union from losing the right to legislate upon their own problems; and, I also know that you must realize that no decision, judicial or otherwise, can destroy the freedom of the mind, which is the heritage of every human being under the sun.

My great - uncle fought in the Spanish - American War; my grandmother's uncle and my great - grandfather fought for the Confederacy. As a descendant of these distinguished citizens who refused to have their opinions predetermined and dictated by a government tribunal, I am now invoking the protection of Almighty God whose good office it is to protect those who assert the truth.

As the rights of the states begin gradually to disappear, more and more American citizens and school - children are beginning to see that the freedoms guaranteed by their Constitution are becoming little more than "windy abstractions."

This letter is from a schoolteacher, who is trying to impart the great American ideals to a generation of school - children. By the time they become adults will "the freedoms" be empty phrases bandied about on flag days like they are in Moscow?

Will these children be all free men or all slaves of the federal government? Generations to come await your decision, Mr. President.

Now we know how the citizens of Hungary suffered under the wheels of the Russian tanks except now the tanks are United States tanks. God will repay you for your persecution of the white American citizens of Arkansas. Their blood and the blood of the South is on your hands and the hands of your Communist friends. May God forgive you.

Very truly yours,
(Miss) Bettye Ruth King
Ruston, Louisiana

GEORGE SOKOLSKY'S DAYS

Quitting War Is Like Alcoholic's Promise Not To Go On Bender Again

If the road to hell is paved with good intentions, the road to peace is surely long, winding, bumpy and altogether unpaved. Beginning with the Peace of Westphalia in 1648—if that can be regarded as a beginning—Europe has sought a way to peace and has not found it.

Wars are made for many reasons or for no reasons at all and at their end, the world is full of good intentions, but it is only too often like an alcoholic's promise never to go on a bender again. Something always happens and it is always the other fellow who makes it happen. Most wars, particularly in modern times, are proclaimed to be defensive on both sides.

By the Peace of Westphalia (1648), for instance, it was contracted that all existing fortifications were to be demolished. But none were demolished and new ones were erected. So by the Treaty of Utrecht in 1713, it was agreed by England and France to demolish the fortifications at Dunkirk and in 1715, England and Spain agreed to demolish those at Liege.

These were signposts on the road to peace. But the really important task always has been to place some limitation on armaments. In 1766, Prince Kaunitz, Austrian chancellor, proposed to Frederick the Great of Prussia that each country reduce its arms by three-quarters. Prussia was then emerging as a first rate power, contesting Austria's claim to authority in the Germanic world. Frederick was building an empire; the Hapsburgs were sensing that their day was done. So Frederick declined the proposal and built a force which eventually under Bismarck, Kaiser Wilhelm and Hitler sought to master Europe and then the world.

The Congress of Vienna was called to establish a peace for Europe after the defeat of Napoleon. Europe had gone through a hellish period during the French Revolution and the Napoleonic conquests. At Vienna, men of strength and character, perhaps the finest collection of European intellects, were assembled. Their business was peace. Their habit was intrigue for advantage. Czar Alexander of Russia proposed that all countries reduce their forces of all kinds. Nothing came of the proposal except that the number of occupying troops in France were reduced.

That did not really matter. The troops that occupied France would sooner or later all be withdrawn and France itself would become one of the principal military nations. In fact, whereas Great Britain henceforth proposed the reduction of armaments, France generally opposed the idea because France feared the rising power of Prussia and then Germany, and perhaps the fear was justified or maybe the fear provoked three mighty wars, those of 1870, 1914 and 1939, wars which, in time, destroyed the peace of the world, weakened the two thousand year old civilization of Western Europe, opened the roads into Europe from Asia and Africa and promoted the United States and Soviet Russia to the roles of the principal powers.

In 1899, the czar of Russia proposed that an international conference be held at The Hague in Holland to consider the reduction of armaments. This was undoubtedly the most notable step forward in human history. At The Hague, a principle of voluntary arbitration was accepted. A Court of International Justice was established which continued under the League of Nations and the United Nations. The Hague convention was European in attitude, and in that sense, it may have been sounder than the Covenant of the League of Nations or the Charter of the United Nations, for as events continue to occur, it becomes increasingly clear that the sociological principle of community of kind persists among nations as among men and that therefore the world divides itself into groups of nations closely related by religion, history, tradition or language.

DR. CRANE SAYS

Fondness For Foods Often Matter Of Creating Liking

Norma didn't like mamma at first. Then her mother become a "coat tail rider" to a lump of sugar and soon Norma would coo gleefully just at the sight of her parent. Daddy came next, and then such things as new foods. Fondness for new foods, as well as people, involves coat tail riding of a pleasurable state.

Case W-306: Norma B., aged 18 months, is a smart little girl.

"Dr. Crane, we can't get her to eat vegetables," her fond mother protested.

"She screws up her mouth and spits them out. But aren't they good for her?

"So what can we do to change her attitude?"

Baby's Food Habits

Newborn babies have no natural liking for meat or potatoes, spinach, cod liver oil, orange juice, or bread and butter.

Those are classified as neutral tastes and flavors.

There are some definitely negative or unpleasant items, like pepper, quinine and excessively hot or acid tastes.

The only positive tastes are sugar and a mild salt solution.

So how can we "condition" a baby to change a neutral food like vegetables or even cod liver oil, into a positive delicacy?

Well, we must start with a positive and pleasant taste then gradually fasten the new food to its figurative "coat tails."

In the last national election, many candidates rode into office on the marked popularity of President Eisenhower.

That is the same technique which we psychologists advise as regards a baby's food appetites.

Sugar Mamma

At the outset, the new baby has no positive fondness for its mother.

But if she nurses the baby, or prepares it bottle, it does enjoy the warm, sweet milk. Incidentally, human milk is much sweeter than cow's milk, which is why we medics add sugar to the cow's milk if the baby uses the bottle.

The contentment and happy mood produced by a bottle of warm, sweet milk, gives the baby a mellow outlook on life. It then wears rosy tinted glasses, as it were, and what does it see?

Well, its mother is usually linked with the milk, so she soon becomes a coat tail rider. The baby thus spreads its enjoyment from the sweet milk to the inevitable accompaniment thereof, namely, mamma.

She has become a glorified lump of sugar!

The baby may also develop a great fondness for a flannel cloth or woolly blanket that are wrapped around the bottle to keep it from sliding off the infant's chest.

That's why many babies in later years require some fuzzy piece of cloth to hold against their face as a prelude to going to sleep.

Coat Tail Riders

After mamma, the infant includes daddy as a pleasant object. Finally the baby sits at the table in his high chair.

Now comes the tricky job of making spinach a coat tail rider. While baby is in a gleeful mood, slip him a tiny bit of the new food.

Praise him and get him as happy as posible, even though he may act puzzled and hesitate about that new taste quality.

And don't rush him. Wait till next day to feed him the second bite. If you repeat this process deftly, he will soon transfer his generalized happy mood to the new food. It thus becomes a coat tail rider.

Finally, people can even become fond of bitter substances like beer or tobacco or hot things like tobasco sauce or whiskey.

For this process of "conditioning" is a powerful force. But it's all just a case of coat tail riding.

Send for my 200-point "Tests for Good Parents," enclosing a stamped return envelope, plus 20 cents (non-profit). Psychology is just common sense!

Daily Devotions

And we know that all things work together for good to them that love God. — Romans 9:28.

This statement is often very hard for us to accept. We see families broken by what we consider unnecessary accidents and premature deaths and we think of God as unmerciful. On the other hand, there is no way for us to know who really loves God. But if we accept the teachings of the Bible, then we know that death is truly a rebirth for all who have accepted the sacrifice of Christ for their sins, in true humility.

Heavenly Father, give us the faith and energy of Paul and his willingness to work in Thy cause. In Christ's name we pray. Amen.

The Country Parson

"Some folks fall for something and then think that's what they stand for."

Monroe Morning World

(Founded October 20, 1929)
BY ROBERT EWING

John D Ewing, Publisher 1929-1938
Wilson Ewing, Publisher 1938-1952

Entered as second class matter at the Monroe post office December 10, 1929, under the act of March 8, 1879 Published every morning by the News-Star—World Publishing Corporation North 4th and Oliver street Telephone No. FA 2-5161.

Robert Ewing, Jr., Chairman of the Board
William H Bronson, President
Richard Hale, General Manager
Edmund G Brown, Ass't Gen Mgr.
Jack Gates, Executive Editor
Frank Noonan, Managing Editor

Member Of The Associated Press

The Associated Press is exclusively entitled to the use for reproduction of all news dispatches credited to it or not otherwise credited and also the local news herein.

The Branham Company national advertising representatives Offices in New York, Chicago Atlanta, Detroit, St. Louis, Memphis Dallas San Francisco Los Angels, Charlotte

The Monroe Morning World is an independent newspaper It prints the news impartially. It supports what it believes to be right It opposes what it believes to be wrong without regard to party politics.

Monroe Morning World

Page 4-A Saturday, Sept. 28, 1957

Editorials

Abe Lincoln And Ike

When President Eisenhower decided to make a speech in connection with his order to the army to make a bayonet attack upon the white citizens of Little Rock, Ark., he rushed back to Washington because he said he wanted to speak from the same room in which the late President Abraham Lincoln had spoken.

The implication was that Eisenhower imagined himself to be another Lincoln, working in the cause of freeing the enslaved.

Nothing could be farther from the truth. Negroes in the south for many years have enjoyed equal opportunities and educational advantages with the whites. In fact, Louisiana and many other states, if not all, have passed laws which required both whites and Negroes to attend school and to gain an education. These schools have been provided for the Negroes chiefly by white people, at little cost to the Negroes. With their own money, the white people were fast bringing the Negroes up to a level more nearly their own in education, culture and economics.

What will become of the Negroes now is a moot question, since some of the southern states undoubtedly will abolish public schools and will leave the Negroes, as well as the whites, to provide for their own education.

Since Eisenhower has pictured himself as another Lincoln, we would like to see him go still further and adopt some of the beliefs held by Lincoln.

ABRAHAM LINCOLN—CHAMPION OF SEGREGATION

Abraham Lincoln, the "Great Emancipator" who freed the slaves, the martyred President venerated in the North and today extolled in the South was a mighty believer in and champion of segregation between the white and Negro races.

Our present-day biased and slanted Northern press, with its blatant and strident second-fiddlers of radio and television and mud-slinging magazine writers, has worked itself into near-hysteria as a result of Southern opposition to the U.S. Supreme Court's legislative enactment seeking to integrate the races in the public schools.

What actually were Lincoln's views on segregation?

We find them fully expressed in the fourth debate between Lincoln and Douglas, the most memorable series of political debates in American history.

Speaking at Charleston, Illinois, on September 18, 1858, Lincoln said; (Pages 265-267, The Living Lincoln.)

"While I was at the hotel today an elderly gentleman called upon me to know whether I was really in favor of producing a perfect equality between the Negroes and white people. (Great laughter). While I had not proposed to myself on this occasion to say much of that subject, yet as the question was asked me I thought I would occupy perhaps five minutes in saying something in regard to it.

"I will say then that I am not, nor ever have been in favor of bringing about in any way the social and political equality of the white and black races, (applause) — that I am not nor ever have been in favor of making voters or jurors of Negroes, nor of qualifying them to hold office, nor to intermarry with white people; and I will say in addition to this that there is a physical difference between the white and black races which I believe will forever forbid the two races living together on terms of social and political equality. And insomuch as they cannot so live, while they do remain together there must be the position of superior and inferior, and I as much as any other man am in favor of having the superior position assigned to the white race . . . ."

Continuing without pause, Lincoln declared his unalterable opposition to inter-marriage between the two races, and his firm support of an Illinois law which at that time forbade such miscogeny, in the following language:

"I say upon this occasion I do not perecive that because the white man is to have the superior position the Negro should be denied everything. I do not understand that because I do not want a Negro woman for a slave I must necessarily want her for a wife. (Cheers and laughter). My understanding is that I can just let her alone. I am now in my fiftieth year, and I certainly never have had a black woman for either a slave or a wife. So it seems to me quite possible for us to get along without making either slaves or wives of Negroes. . ."

Lincoln went farther, declaring, "I will add to this that I have never seen to my knowledge a man, woman or child who was in favor of producing a perfect equality, social and political, between Negroes and white men. . ."

The Great Emancipator lived, however, before the recent era of communist infiltration into the minds of American "intellectuals." The howl for "perfect equality, social and political" hatched in Moscow, rises to a frenzied crescendo in left-wing circles of the United States today.

Then lanky "Honest Abe" declared, ". . . .I have never had the least apprehension that I or my friends would marry Negroes if there was no law to keep them from it, (laughter) but as Judge Douglas and his friends seem to be in great apprehension that they might, if there was no law to keep them from it (roars of laughter) I give him the most solemn pledge that I will to the very last stand by the law of this state, which forbids the marrying of white peoples with Negroes. (Continued laughter and applause). . . ."

Lincoln then declared that the states—not the federal government—should be the sole agencies to bring about any change in the social and political relationships between the two races. This stand was the real basis of the recent Manifesto against public school integration signed by more than 100 Southern House Members and Senators. Lincoln's words on this issue follow:

"I will add one further word, which is this, that I do not understand there is any place where an alteration of the social and political relations of the Negro and the white man can be made except in the state legislature—not in the Congress of the United States—and as I do not really apprehend the approach of any such thing myself, and as Judge Douglas seems to be in constant horror that some such danger is approaching, I propose as the best means to prevent it that the Judge be kept at home and placed in state legislature to fight the measure . . . ."

To summarize Lincoln's position, from his own quoted language:

He was a towering champion of segregation between the races, unalterably opposed to "social and political equality" between the Negroes and white persons.

He believed in the predominance of the white race over the Negro race.

He was strongly against inter-marriage of the races, an upholder of a then Illinois statute forbidding such miscogeny.

He believed that any changes in the status of the Negro, along social or political lines, was exclusively a matter for the States to pass upon—not the Federal Government.

His position, in other words, fully supported, in all details, that of the white people of the South today, and went beyond it to the extent that political rights now are accorded to Negroes in many Southern communities, including Ouachita Parish.

In the above-quoted debate, Lincoln went so far as to say that the States, despite the Dred Scott decision by the U. S. Supreme Court did in fact have the power to make the Negro a citizen, but added "If the State of Illinois had that power, I should be opposed to the exercise of it."

Many a wife acts as if there is no doubt in her mind that she is the power behind the drone.

World War II started 18 years ago, but of more pressing concern is whether the cold war will be ended 18 years from now.

Government spending taxes the imagination, but unfortunately it taxes the pocketbook, too.

Cure For The Red Malady

VIEWS OF OUR READERS

Nixon Branded As Working With Tools Of Communism

Ruston, Louisiana
September 10, 1957

President Dwight D. Eisenhower,
The White House,
Washington, D. C.

Dear Sir:

Communism and its attendant evil, Socialism, move in when the federal government discards the rights of the individual. That is what is happening right now with you at the controls.

The opinion of the citizens in the South, and of the majority in our nation, according to reliable reports, is simply that the rights of no individuals are being defended, and the rights of all are being forcibly abolished. The Civil War was supposed to have been over in 1865, but its repercussions are being felt in 1957. The Southerners' battle to maintain their freedoms guaranteed in the Bill of Rights has now become the battle of the nation and your battle, Mr. President, although you may find yourself curiously on the other side.

Your oath of office bound you to defend the rights of the individual citizens of your country and mine. Thus far you have not defended the rights of the individuals in the South. You appointed to head the Supreme Court, Justice Warren, a man whose every move politically has been a move against the southern citizen; a man whose every thought and decision has been ideologically Communist. His has been Marxist concentration followed by Warren demonstration in decisions against the citizens of the United States. The whole nation has received the impact of this. So we read in the papers that you play golf while the nation falls.

Your close friend and associate—your protege—Mr. Nixon, is the foremost advocate of the National Association of Colored People; in other words, a communist agent. You are aware, and he is aware, that this society has been called un-American, and has been branded a tool of the communist apparatus working to control our country and make slaves of our people. Under the guise of helping the Negro, who was freed from slavery in 1865, this society works to enslave the people you and Mr. Nixon pledged in the name of the Almighty to defend; and for dirty political ends you both support it, and Mr. Nixon adds his name to the subversive membership.

Today, you cannot read a newspaper without noting a whole list of crimes perpetrated by Negro men who have swallowed the propaganda lies of the NAACP so that their every thought and act is one of hate and warped reasoning. The colored people were not like this until the NAACP moved in.

If you tell a person long enough that he is discriminated against, he will believe it, regardless of whether it may be true or false. The Negroes in my section of the country vote, and voted before the NAACP moved in. No one thought anything about it until the NAACP propaganda started poisoning minds.

Not a great many Negroes go to the polls because of lack on interest. The education that we have inspired them to seek, and that we, the main taxpayers, pay for unstintingly, has been the background that prompted many to vote, and this right was watched with pleasure.

This NAACP organization is lying when it tells our foreign friends that the Negro does not have the right to vote in the South, because he does have that right. He had voted, and has been voting for years. But, the power-mad enemies of Democracy in Washington do not want to tell the truth. The truth does not suit their aims, and they dispense with it whenever necessary. What is this organization trying to do? What are its motives? To tear us apart? And you at the helm?

The Negro schools here are good schools. We have spent a great deal of money on Negro schools here in Louisiana, and, as you know, Louisiana is not a rich state. The Negro teachers I have met seem to be competent. What is all the fuss about? You may be sure that there are as many Southerners who believe in a good education for all races as there are Northerners — and no doubt more. This does not satisfy the NAACP. This organization, literally riddled by Communist infiltration, has as its main purpose the stirring up of unrest among Negroes and whites alike. Racial incidents will drag on for years, as long as this organization is allowed to stay in charge of the government of this nation.

This organization says that the Negroes are not getting an equal education, but they are, and the NAACP knows they are. The Negro race will not be more palatable to the white race because we are forced to mix with them.

An example of NAACP tactics is the following: Recently, at a newly completed Negro school in Monroe, Louisiana, the Negro students on the first day of school cut up the seats and knocked holes in the blackboards, because they wanted to go to the white school.

What about the number of Communists that are said to be guiding this organization? Have they been investigated?

Again, I say — What is this organization trying to do? Get the Communist party legalized in this country by exploiting the Negro vote? The test of Democracy as a functional system is being made today on this question of Negro voting and integration. Will the federal government invoke a list of "Civil Wrongs" against the descendants of this nation's founders in order to elevate a minority race whose leaders would like to rule communist style?

The South has always been the stronghold of Democracy. Just whose rights are you defending, Mr. President? As the sworn protector and upholder of the Constitution, your first duty is to uphold and to protect the rights of the citizens living under that Constitution. The Constitution is the instrument of the people, and the white people in the South are people, though we may have been treated like animals. So far, the only people defended by the Constitution during your administration have been the people in foreign lands who needed help, the Communists, and the Negroes.

The Constitution is not just what Mr. Warren says it is — it is what the founders of this nation say it is.

As this country rapidly approaches the brink of Socialism, I beg you to do everything in your power to prevent such a sellout. Try to restore to the states of this nation a semblance of their original autonomy, and you will be remembered by posterity as a great American statesman; otherwise, you may be listed as another Republican politician.

The Republicans, as a party, should stop waiving the "bloody shirt". The Republicans would not have a party if they could not persecute the South, would they?

The Republican attitude toward the South has always been the party of the rich versus the rights of the few. I thought this situation had changed, but it has not. Nowhere is it better illustrated than in a Washington newspaper that termed Mr. Passman a "hick", because he was born on a farm. The Southern farmer may be a hick, but since when has a nation been able to get along without eating? I read another article that said the farmer was "a medieval instrument, and his usefulness had seen its day. He is now holding back the march of progress." Some of our Republican editorialists are real comics, aren't they? The Southern farmer is expendable, but the Negroes are not. Is this the picture?

My uncle fought in the Pacific; my close friends lost husbands, sons, and relatives in the last war and in Korea. They are good enough to shed their blood for their country, but they are a bunch of "hicks" to the Republicans. I grit my teeth in anger every time I think of the dead men, ironically laid out like a sacrifice on the altar of a government they died to defend — a government they thought would defend them and their children. The Supreme Court decision is the blackest blot ever placed on the Constitutional record of this country, and the South is literally suffering under this blow. Mr. Krushchev must be laughing heartily in the Kremlin. No wonder he said we would be communists in twenty-five years!

I may find myself under the jailhouse, but I, one humble citizen, will try not to participate in this sell - out to Satan.

To say that we Southerners are irate over the indignities extended us by the federal government is to understate the case. We are mad, real mad, and the crowds milling around schools Negroes have entered is only one more proof of this indignation. We believe that we should be left alone to work out our own problems. Where the Negro was once accepted here, he is now resented because of the NAACP propaganda and the Supreme Court's use of force.

The survival of the American Democracy will not be tested by Syria, Mr. Eisenhower. It is being tested right now in Arkansas, Virginia, Tennessee, and Kentucky; states that have already been stomped on by the federal government. I know that you can do a great deal to prevent the respective states of the union from losing the right to legislate upon their own problems; and, I also know that you must realize that no decision, judicial or otherwise, can destroy the freedom of the mind, which is the heritage of every human being under the sun.

My great - uncle fought in the Spanish - American War; my grandmother's uncle and my great - grandfather fought for the Confederacy. As a descendant of these distinguished citizens who refused to have their opinions predetermined and dictated by a government tribunal, I am now invoking the protection of Almighty God whose good office it is to protect those who assert the truth.

As the rights of the states begin gradually to disappear, more and more American citizens and school - children are beginning to see that the freedoms guaranteed by their Constitution are becoming little more than "windy abstractions"

This letter is from a school-teacher, who is trying to impart the great American ideals to a generation of school - children. By the time they become adults will "the freedoms" be empty phrases bandied about on flag days like they are in Moscow?

Will these children be all free men or all slaves of the federal government? Generations to come await your decision, Mr. President.

Now we know how the citizens of Hungary suffered under the wheels of the Russian tanks except now the tanks are United States tanks. God will repay you for your persecution of the white American citizens of Arkansas. Their blood and the blood of the South is on your hands and the hands of your Communist friends. May God forgive you.

Very truly yours,
(Miss) Bettye Ruth King
Ruston, Louisiana

GEORGE SOKOLSKY'S DAYS

Quitting War Is Like Alcoholic's Promise Not To Go On Bender Again

If the road to hell is paved with good intentions, the road to peace is surely long, winding, bumpy and altogether unpaved. Beginning with the Peace of Westphalia in 1648—if that can be regarded as a beginning—Europe has sought a way to peace and has not found it.

Wars are made for many reasons or for no reasons at all and at their end, the world is full of good intentions, but it is only too often like an alcoholic's promise never to go on a bender again. Something always happens and it is always the other fellow who makes it happen. Most wars, particularly in modern times, are proclaimed to be defensive on both sides.

By the Peace of Westphalia (1648), for instance, it was contracted that all existing fortifications were to be demolished. But none were demolished and new ones were erected. So by the Treaty of Utrecht in 1713, it was agreed by England and France to demolish the fortifications at Dunkirk and in 1715, England and Spain agreed to demolish those at Liege.

These were signposts on the road to peace. But the really important task always has been to place some limitation on armaments. In 1766, Prince Kaunitz, Austrian chancellor, proposed to Frederick the Great of Prussia that each country reduce its arms by three-quarters. Prussia was then emerging as a first rate power, contesting Austria's claim to authority in the Germanic world. Frederick was building an empire; the Hapsburgs were sensing that their day was done. So Frederick declined the proposal and built a force which eventually under Bismarck, Kaiser Wilhelm and Hitler sought to master Europe and then the world.

The Congress of Vienna was called to establish a peace for Europe after the defeat of Napoleon. Europe had gone through a hellish period during the French Revolution and the Napoleonic conquests. At Vienna, men of strength and character, perhaps the finest collection of European intellects, were assembled. Their business was peace. Their habit was intrigue for advantage. Czar Alexander of Russia proposed that all countries reduce their forces of all kinds. Nothing came of the proposal except that the number of occupying troops in France were reduced.

That did not really matter. The troops that occupied France would sooner or later all be withdrawn and France itself would become one of the principal military nations. In fact, whereas Great Britain henceforth proposed the reduction of armaments, France generally opposed the idea because France feared the rising power of Prussia and then Germany, and perhaps the fear was justified or maybe the fear provoked three mighty wars, those of 1870, 1914 and 1939, wars which, in time, destroyed the peace of the world, weakened the two thousand year old civilization of Western Europe, opened the roads into Europe from Asia and Africa and promoted the United States and Soviet Russia to the roles of the principal powers.

In 1899, the czar of Russia proposed that an international conference be held at The Hague in Holland to consider the reduction of armaments. This was undoubtedly the most notable step forward in human history. At The Hague, a principle of voluntary arbitration was accepted. A Court of International Justice was established which continued under the League of Nations and the United Nations. The Hague convention was European in attitude, and in that sense, it may have been sounder than the Covenant of the League of Nations or the Charter of the United Nations, for as events continue to occur, it becomes increasingly clear that the sociological principle of community of kind persists among nations as among men and that therefore the world divides itself into groups of nations closely related by religion, history, tradition or language.

DR. CRANE SAYS

Fondness For Foods Often Matter Of Creating Liking

Norma didn't like mamma at first. Then her mother become a "coat tail rider" to a lump of sugar and soon Norma would coo gleefully just at the sight of her parent. Daddy came next, and then such things as new foods. Fondness for new foods, as well as people, involves coat tail riding of a pleasurable state.

Case W-306: Norma B., aged 18 months, is a smart little girl.

"Dr. Crane, we can't get her to eat vegetables," her fond mother protested.

"She screws up her mouth and spits them out. But aren't they good for her?

"So what can we do to change her attitude?"

Baby's Food Habits

Newborn babies have no natural liking for meat or potatoes, spinach, cod liver oil, orange juice, or bread and butter.

Those are classified as neutral tastes and flavors.

There are some definitely negative or unpleasant items, like pepper, quinine and excessively hot or acid tastes.

The only positive tastes are sugar and a mild salt solution.

So how can we "condition" a baby to change a neutral food like vegetables or even cod liver oil, into a positive delicacy?

Well, we must start with a positive and pleasant taste then gradually fasten the new food to its figurative "coat tails."

In the last national election, many candidates rode into office on the marked popularity of President Eisenhower.

That is the same technique which we psychologists advise as regards a baby's food appetites.

Sugar Mamma

At the outset, the new baby has no positive fondness for its mother.

But if she nurses the baby, or prepares it bottle, it does enjoy the warm, sweet milk. Incidentally, human milk is much sweeter than cow's milk, which is why we medics add sugar to the cow's milk if the baby uses the bottle.

The contentment and happy mood produced by a bottle of warm, sweet milk, gives the baby a mellow outlook on life. It then wears rosy tinted glasses, as it were, and what does it see?

Well, its mother is usually linked with the milk, so she soon becomes a coat tail rider. The baby thus spreads its enjoyment from the sweet milk to the inevitable accompaniment thereof, namely, mamma.

She has become a glorified lump of sugar!

The baby may also develop a great fondness for a flannel cloth or woolly blanket that are wrapped around the bottle to keep it from sliding off the infant's chest.

That's why many babies in later years require some fuzzy piece of cloth to hold against their face as a prelude to going to sleep.

Coat Tail Riders

After mamma, the infant includes daddy as a pleasant object. Finally the baby sits at the table in his high chair.

Now comes the tricky job of making spinach a coat tail rider. While baby is in a gleeful mood, slip him a tiny bit of the new food.

Praise him and get him as happy as posible, even though he may act puzzled and hesitate about that new taste quality.

And don't rush him. Wait till next day to feed him the second bite. If you repeat this process deftly, he will soon transfer his generalized happy mood to the new food. It thus becomes a coat tail rider.

Finally, people can even become fond of bitter substances like beer or tobacco or hot things like tobasco sauce or whiskey.

For this process of "conditioning" is a powerful force. But it's all just a case of coat tail riding.

Send for my 200-point "Tests for Good Parents," enclosing a stamped return envelope, plus 20 cents (non-profit). Psychology is just common sense!

Daily Devotions

And we know that all things work together for good to them that love God. — Romans 9:28.

This statement is often very hard for us to accept. We see families broken by what we consider unnecessary accidents and premature deaths and we think of God as unmerciful. On the other hand, there is no way for us to know who really loves God. But if we accept the teachings of the Bible, then we know that death is truly a rebirth for all who have accepted the sacrifice of Christ for their sins, in true humility.

Heavenly Father, give us the faith and energy of Paul and his willingness to work in Thy cause. In Christ's name we pray. Amen.

The Country Parson

"Some folks fall for something and then think that's what they stand for."

Monroe Morning World

(Founded October 20, 1929)
BY ROBERT EWING

John D. Ewing, Publisher 1929-1938
Wilson Ewing, Publisher 1938-1952

Entered as second class matter at the Monroe post office December 10, 1929, under the act of March 8, 1879. Published every morning by the News-Star—World Publishing Corporation North 4th and Oliver street Telephone No. FA 2-5161.

Robert Ewing, Jr., Chairman of the Board
William H. Bronson, President
Richard Hale, General Manager
Edmund G. Brown, Ass't Gen. Mgr.
Jack Gates, Executive Editor
Frank Noonan, Managing Editor

Member Of The Associated Press

The Associated Press is exclusively entitled to the use for reproduction of all news dispatches credited to it or not otherwise credited and also the local news herein.

The Branham Company national advertising representatives Offices in New York, Chicago, Atlanta, Detroit, St. Louis, Memphis, Dallas, San Francisco, Los Angels, Charlotte

The Monroe Morning World is an independent newspaper. It prints the news impartially. It supports what it believes to be right. It opposes what it believes to be wrong without regard to party politics.

10 Faculty Changes At Tech Okayed

RUSTON (Special) — Ten faculty changes at Louisiana Tech, recently approved by the State Board of Education, have been announced by Dr. R. L. Ropp, Tech president.

The ten are in addition to 14 members of the instructional staff previously announced as appointments effective with the opening of the fall semester.

These new appointees include three who are filling new positions, six to take the place of teachers who have resigned and one replacing a faculty member on leave for graduate work. They are as follows:

Rep'aces Daniel

Edward B. Arroyo, replacing L. R. Daniel, assistant professor of mechanical engineering, who is on leave; B. S., U. S. Naval Academy.

Clifton M. Huddleston, Jr., assistant professor of education, replacing Norman J. Mackinnon, resigned; B. A., North Texas State Teachers College, M. S. W., Tulane University.

Mary C. Kapros, assistant professor of education, replacing Mary C. Hill, resigned; B.S., M.S., University of Missouri.

Home Ec Prof.

Miriam Moore, assistant professor of home economics, replacing Claudia Chapman, resigned; B.S., Mississippi State College for Womman, M. S. Nniversity of Texas of mines and metallurgy.

Robert W. McLeane, assistant pr fessor of civil engineering, replacing Thomas R. d'Errico, resigned; B.S., M.S., Missouri School

Dr. M. A. Nobles, professor and head of the department of petroleum and geological engineering, replacing Dr. Glenn Lee Corrigan, resigned; B. A., Abilene Christian College, B S., Texas Tech, M.S. and Ph. D., University of Texas.

G. J. Trammell

Grever J. Trammell, associate professor of mechanical engineering, replacing E. L. Dunning, resigned; B. S., M. S., Tulane University.

Kenna Dalton Beall, assistant professor of art, new position; B. A. Woman's College of the University of North Carolina, M.A., Columbia University.

Kenneth Carruth, assistant professor of general engineering, new position; B.S., Louisiana State University.

J.M.K. Youngblood, associate professor of general engineering, new position; A. B., University of Arkansas, M.S., University of Southern California.

DRAFT CALLUP

AUSTIN, Sept. 27 (UP) — State selective service director Col. Morris S. Schwartz today announced a November draft call for 346 Texans, up slightly from the October quota of 338.

AT YOUR SERVICE
7 DAYS
A WEEK
'Til 10:00 P.M.
LOUISVILLE PHARMACY
DIAL 2-5127

TRUCK DRIVER MEETS DEATH IN FIERY CRASH—Smoke drifts from the wreckage of a large cattle truck, center, after it ploughed into a Southern Pacific freight train at Biggs, Calif. Southern Pacific spokesmen said the truck driver identified as Walter Dent, 28, ploughed into the front engine at 65 miles an hour. The truck burst into flames after the crash. Three locomotives and 19 box cars piled up as the result of the crash. Damage was estimated at over $295,000, not counting contents of freight cars. Dent's body was found under a box car. (AP Wirephoto.)

MVG Completes Testimony On Contract Suit

NEW YORK, Sept. 27 (AP)—Mississippi Valley Generating Co. (MVG) today completed testimony inits $1,893,586 damage suit brought against the government for cancelling the Dixon - Yates power project at West Memphis, Ark.

Government witnesses will begin testimony in Washington Oct. 16.

Since witnesses presented their testimony largely in the form of affidavits already in evidence, most of today's session in the Federal Court of Claims was spent in cross-examination by government Atty. Kindall Barnes about the firm's accounting methods.

One witness, W. H. Colquhuon, vice president of Ebasco Services Inc., an engineering firm, said that the $570,000 MVG owes his firm is less than a reasonable bill for the work his company did at West Memphis.

Debt To Ebasco

MVG's debt to Ebasco is basis for part of the damage the company seeks from the government.

Middle South Utilities, headed by Edgar A. Dixon, and the Southern Co., headed by Eugene A. Yates, organized MVG in 1954 to build a plant at West Memphis to provide power for the Atomic Energy Commission.

The arrangements touched off a political storm, with Democrats charging the Republican administration with trying to throttle the Tennessee Valley Authority for private power interests.

The city of Memphis, Tenn., across the Mississippi River from West Memphis, Ark., then announced plans to build a municipal power plant to meet the area's needs.

With this development, President Eisenhower in July, 1955, canceled the Dixon-Yates contract and the government refused to acknowledge MVG's claim of three million dollars in damages. This amount since has been reduced by withdrawal of certain claimants and other factors.

Northeast Louisiana Deaths

CHARLES H. RAMSEY

Funeral services for Charles H. Ramsey, 72, of Route 1, West Monroe will be held today at 11 a.m. at the New Chapel Hill Baptist Church with the Rev. H. G. Daniel officiating, assisted by the Rev. Harold Cook. Interment will follow in the church cemetery under the direction of Kilpatrick Funeral Home.

Ramsey is survived by one son, Clyde, West Monroe; one sister, Mrs. Susie Ledbetter, Calhoun; two brothers, Pat Ramsey, West Monroe, and Homer Ramsey, Coos Bay, Oregon; four grandchildren, Robert Ramsey, with the U. S. Air Force in England, Donald, Rodney and Linda Joyce Ramsey, all of West Monroe; and seven nieces and nephews.

Pallbearers will be R. B. Williams, P. E. Williams, W. E. Kottenbrook, W. L. Coker, W. S. Calloway, and Fred McGee.

JOHN J. CORBIN

Funeral services for John J. Corbin, 45, of 111 Pelican Drive, West Monroe, will be held tomorrow at 2 p.m. at the Mulhearn Funeral Chapel, with Rev. A. T. Mitchell, pastor of the Ridge Avenue Baptist church, officiating. Interment will follow in Memorial Park Cemetery under the direction of the Mulhearn Funeral Home.

Pallbearers will by Layman Martin, Edward Wilson, Rush Wisenor Joe Maggoi, Jr., Tunney Bayles and Gene Spatafora.

Survivors include the widow, Mrs. Estelle Corbin; one daughter, Mrs. June Evelyn Bayles of Monroe; three brothers, Whit, Bob and Jack Corbin, all of Oak Grove; four sisters: Mrs. Percy Ragland of Lake Providence; Mrs. Jessie Lee and Mrs. Ernest Grubbs, both of Oak Grove and Mrs. Bumgardner of Epps.

MRS. MARY E. HAYES

Funeral services for Mrs. Mary Ernestine Hayes, 44, who died early Thursday evening in a local hospital will be held today at 2 p.m. at the Sterlington Methodist Church with Rev. W. M. Allen, pastor officiating, assisted by Rev. Arthur Nelson. Interment will follow in Memorial Park Cemetery under the direction of Mulhearn Funeral Home.

Pallbearers will be: Harry Seffens, John Broyles, W. T. Hinton, L. B. Gannaway, Baxter Sinclair, and John Doles. Honorary pallbearers will be all members of the Lions Club and members of the Scott Horton Sunday School class.

Mrs. Hayes is survived by her husband, Oliver of Sterlington; one daughter, Mrs. Mary Adaine Archer, Terre Haute, Indiana; three grandchildren, and one brother, Henry Bates Miller, Nashville, Tenn.

She was born in Muldrow, Oklahoma, August 3, 1913, had been living in Sterlington for 18 months and was a member of the Methodist Church there.

JAMES W. SOUTHERN

JONESBOR (Special) — James Wiley Southern, 66, of Chatham, died early yesterday morning in a local clinic.

Funeral services will be held today at 10:30 a.m. at the Chapel of the Southern Funeral Home with Rev. Claude Womack officiating. Interment will be in the Womack cemetery near Chatham under the direction of Southern Funeral Home of Jonesboro.

Survivors include his widow, Mrs. J. W. Southern, Yakima, Washington; two sons, Jimmy and J. W. Southern Jr., both of Chatham; two daughters, Mrs. Melba Underwood and Mrs. Imajean Caples, both of Jonesboro; two sisters, Mrs. Minnie Johns, Winnfield; Mrs. D. Z. Smith, Chatham, and seven grandchildren.

The body will be at the funeral home until time of service.

MRS. B. F. BEACH

DELHI (Special) — Funeral services will be held today for Mrs. B. F. Beach, 66, who died in a Monroe hospital Thursday afternoon following a long illness. She was a resident of Rayville, route one.

Services will be at the Grace Baptist Church today at 2 p.m. with the Rev. Anders officiating. Burial will be in Beach cemetery near Holly Ridge with Gay's Funeral Home of Delhi in charge.

She is survived by one daughter, Mrs. Frances Greer, Rayville; one sister, Mrs. Malissia Weir, New Orleans; one brother, Parley Worthey, Rayville; five grandchildren and two great grandchildren.

Pallbearers will be Arthur Farmer, Curtis Russell, Jack Beach, Mose Beach, L. V. Talbird and Herman Davis.

Stern Elected By The Item Co.

NEW ORLEANS, Sept. 27 (AP) — Directors of The Item Co. elected David Stern to succeed J. David Stern, his father, as chairman of the board.

The news paper said today the elder Stern has retired.

Irvin M. Orner was promoted from Item general manager to president in the new board chairman's place.

Miss Leah Storey Elected FHA Head

MONTEREY (Special) — Miss Leah Storey was elected president of the Monterey High School chapter of Future Homemakers of America at the opening meeting of the school year.

Other officers include JoAnn Pecanty, vice president; Stella Wiley, secretary - treasurer; Susan Brousard, historian; Francies Storey, parlimentarian; Lynda Moreland, reporter; Gay Beard, songleader; Eldy Pecanty, pianist; and Mrs. B. B. Beard, club mother. Jay Holland was named club beau.

NEW INDIAN

DEADWOOD, S. D. — (UP) — Secretary of Interior Fred Seaton has been adopted into the Oglala Sioux Indian tribe and named Wanble Wakatuya, which means "High Eagle."

Saud Flies Home After Syrian Talks

DAMASCUS, Syria, Sept. 27 (AP)—Escorted by a squadron of Syria's new Soviet MIGs, Arabia's King Saud flew home today expressing belief that this country's deals with Moscow are no threat to her neighbors.

In a departing statement, broadcast by Damascus radio, he declared: "I am certain from what I felt during my brief stay in this sister country that Syria poses no threat to any of her neighbors and it is unreasonable that there should be any such inclination."

He announced, "with complete frankness," that Sardi Arabia would resist aggression from any direction against Syria or any other Arab country.

Satisfied

By these statements Saud indicated that in his three-day stay here he had been satisfied Syria is not irrevocably binding itself to the Eastern bloc despite arms and economic deals and a shift in army command to leftist officers.

His strong words also lent support that he has interceded with President Eisenhower to take a new look at U. S. policy toward Syria.

The Saudi monarch came here amid reports that he was disturbed by the looming split in the Arab world over Syria's deals. A strong anti-Communist himself, it was reported he was seeking a middleman's role in easing the differences between Syria and the West and between Syria and the Arab neighbors who have enrolled under the Eisenhower Doctrine.

One of the most important developments of his stay was the sudden willingness of Syria to talk business with Iraq, a member of the anti - Communist Baghdad Pact. Iraqi Premier Ali Jawdat came from Lebanon at Syria's invitation yesterday on the first such visit since the Baghdad Pact was set up in 1955. Jawdat returned to Baghdad today declaring he was "optimistic" about his talks with President Shukri Kuwatly, Premier Sabri Assali and Saud.

Marriage License

White

Kenneth Harvery, 33, of Houston, Tex., and Sylvia Hatfield, 21, of Monroe.

Negro

Cl dy Warren, 23, of Monroe and Dina Mae Daniel, 17, of Monroe.

Robert Nelson, 21, of Downsville and Mary Nita Jackson, 19, of West Monroe.

Major K. Gordon, 22, of Monroe and Zerita White, 19, of Monroe.

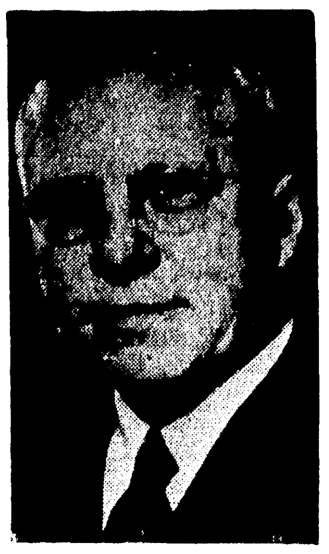

NAMED UNDERSECRETARY OF THE TREASURY — Julian D. Baird, 64, chairman of the board of the First National Bank of St. Paul, yesterday was picked by President Eisenhower to be undersecretary of the treasury for monetary affairs. Baird, a Republican, would succeed W. Randolph Burgess, who has been named U. S. ambassador to NATO. (AP Wirephoto)

City Courts

WEST MONROE

Judge Jasper E. Jones heard two cases in West Monroe City Court yesterday.

One case, concerning speeding, was continued until Oct. 2, and in the other case, a man was fined $25 and costs or 25 days for disturbing the peace.

In addition, two persons forfeited bond of $20.50 each on speeding charges, and a third forfeited a $15.50 bond on the same charge. One man forfeited a $5.-50 bond on a charge of running a red light.

MONROE

Judge W. M. Harper heard the following cases in Monroe City Court yesterday:

Alice Banks of Stone avenue, Monroe was fined $350 on a charge of illegal weapons.

Dorothy Wilkens of West Monroe was sentenced to city jail for 90 days on a charge of vagrancy and 90 days for resisting arrest.

Traffic fines cost 19 persons a total of 207.50.

Six persons were fined $25 each on public drunkenness charges.

BODY FOUND

SAN ANTONIO, Sept. 27 (UP) — The body of Joseph Ramirez, 63, was found in Conception Park today by a police officer. Ramirez had been shot to death and a .45 Colt pistol was found near the body.

Turk Warns Nation Must Stay Alert

UNITED NATIONS, N.Y., Sept. 27 (AP)—Turkish Ambassador Seyfullah Esin told the U.N. today his country is duty bound to safeguard its peace and security in the face of a buildup of Communist Arms in Syria.

Esin declared Turkey regarded an independent Syria as essential to Turkish security, and his government viewed the piling up of Communist arms there with concern.

The Turkish ambassador charged before the 82-nation General Assembly that while Syria was receiving arms shipments the Soviet Union conducted "a campaign of propaganda and false rumors" aimed at discrediting Turkey and spoiling Turkish-Syrian relations.

Common Border

He called attention to the fact that Turkey and the Soviet Union have a long common frontier on the north.

He added: "If a reserve of arms and ammunition were to be constituted by the same country on our southern flank, my government would naturally be duty bound to its people to appraise, in calm and dignity, the significance of such an event from the viewpoint of our own security, and to take such internal measures within our own frontiers as are customary in all independent countries desiring to live in peace and security."

Turkey conducted troop maneuvers recently near its border with Syria. Syria protested and the Soviet Union charged Turkey with threatening Syria.

Dr. J. Seabury Guest Speaker

Guest speaker for the Ouachita Parish Medical Society Thursday is to be Dr. John H. Seabury, professor of internal medicine at the LSU School of Medicine, New Orleans.

"Clinical Pulmonary Function Testing," will be his subject. The speech is set for 7:30 p.m. in the auditorium of St. Francis Hospital.

Seabury is director of the lung station at Charity Hospital in New Orleans, and plans to include in his address a description of tests and evaluations of lung functions which may be carried out even where no elaborate equipment is available.

The lecture is open to interested physicians.

Attendence at Wisconsin state parks rose from less than a million in 1944 to more than five million in 1956.

SAYS WEST WEAK — Britain's Adm. Sir John Eccles, joint commander of the current NATO sea exercise in the North Atlantic, said yesterday that the air - sea maneuvers showed the western allies were under-equipped in the event of a sudden Russian attack. (AP Wirephoto)

Man Sentenced In Auto Theft

WINNSBORO (Special)—Carlos Winborn, 20, of Winnsboro was sentenced to three years in Angola yesterday by Judge J. Vernon Sims after he entered a plea of guilty to a charge of auto theft.

Winborn was sentenced on a charge of taking a pick - up truck belonging to the Town of Winnsboro on Wednesday, September 18th.

He was apprehended the following night by city detectivies in Shreveport when found asleep in the new truck.

WE HAVE IT
5½%
MORTGAGE MONEY
available for better class homes in the TWIN CITIES
Troy and Nichols
113 JACKSON
FA 5-2625

WE SELL FOR CASH
WE SELL FOR LESS
DRESS ROBBERY
Newest Fashions In Fabric & Styles
Sizes: 7-15: 12-20: 14½-24½
$3.70 3 For $11
FALL DRESSES
1 Group
Values to 24.98
$8.98
SATURDAY ONLY!
Children's Dresses
Reg. $1.98 Reg. $2.98
2 FOR $3 2 FOR $5
Sizes 3-3X-4 98¢
COATS & SUITS
Fabulous Savings
Values to $34.98
Newest Styles
Regular and Half Sizes
$16.98
SUITS & TOPPERS
100% Wool
Checks-Solids
Tweeds-Stripes
$10.98
DOLLAR DAY SPECIAL
• Blouses
• Skirts
• Brassiers
• Shorts
• Sweaters
2 FOR $1
• Blouses
• Slips
• Gowns
• Half Slips
• Pajamas
• Dresses
2 FOR $3
ROXYANA
ACROSS STREET FROM PARAMOUNT

FOR A REALLY MODERN KITCHEN

Model BH-12P
NEW
GENERAL ELECTRIC
12-CUBIC-FOOT
"STRAIGHT-LINE" design
REFRIGERATOR-FREEZER
with
TOUCH ACTION
features
FOR AS LITTLE AS
50¢ PER DAY...
YOUR OLD REFRIGERATOR MAKES YOUR DOWN PAYMENT
General Electric "Straight-Line" design Refrigerator can be placed flush against a wall, flush in a corner, or completely built-in.

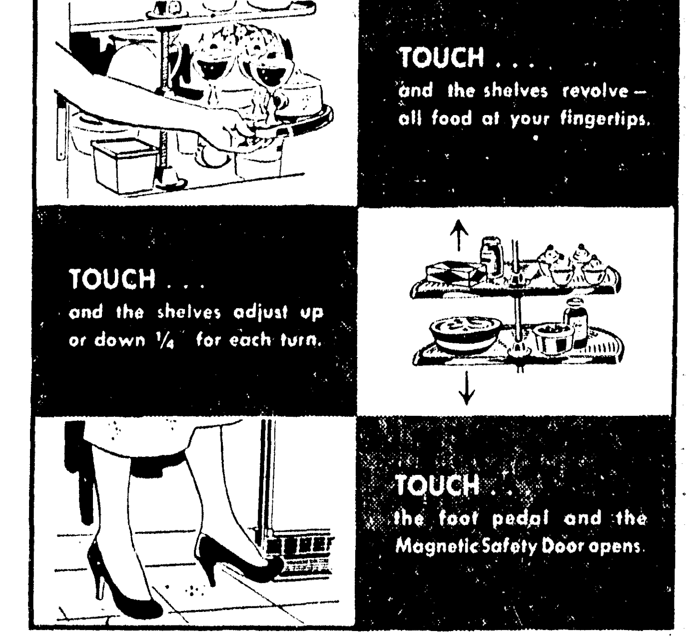

BIG ZERO-DEGREE FREEZER
AUTOMATIC DEFROSTING REFRIGERATOR SECTION
REMOVABLE, ADJUSTABLE DOOR SHELVES
AUTHORIZED DEALER GENERAL ELECTRIC APPLIANCES
APPLIANCE CENTER
1020 N. 4th ★ FREE PARKING ★ PH. FA 3-4427
CALVERT FRANTOM—OWNER
LIVE BETTER ELECTRICALLY

10 Faculty Changes At Tech Okayed

RUSTON (Special) — Ten faculty changes at Louisiana Tech, recently approved by the State Board of Education, have been announced by Dr. R. L. Ropp, Tech president.

The ten are in addition to 14 members of the instructional staff previously announced as appointments effective with the opening of the fall semester.

These new appointees include three who are filling new positions, six to take the place of teachers who have resigned and one replacing a faculty member on leave for graduate work. They are as follows:

Rep'aces Daniel

Edward B. Arroyo, replacing L. R. Daniel, assistant professor of mechanical engineering, who is on leave; B. S., U. S. Naval Academy.

Clifton M. Huddleston, Jr., assistant professor of education, replacing Norman J. Mackinnon, resigned; B. A., North Texas State Teachers College, M. S. W., Tulane University.

Mary C. Kapros, assistant professor of education, replacing Mary C. Hill, resigned; B.S., M.S., University of Missouri.

Home Ec Prof.

Miriam Moore, assistant professor of home economics, replacing Claudia Chapman, resigned; B.S., Mississippi State College for Womman, M. S. Nniversity of Texas of mines and metallurgy.

Robert W. McLeane, assistant professor of civil engineering, replacing Thomas R. d'Errico, resigned; B.S., M.S., Missouri School

Dr. M. A. Nobles, professor and head of the department of petroleum and geological engineering, replacing Dr. Glenn Lee Corrigan, resigned; B. A., Abilene Christian College, B.S., Texas Tech, M.S. and Ph. D., University of Texas.

G. J. Trammell

Grover J. Trammell, associate professor of mechanical engineering, replacing E. L. Dunning, resigned; B. S., M. S., Tulane University.

Kenna Dalton Beall, assistant professor of art, new position; B. A. Woman's College of the University of North Carolina, M.A., Columbia University.

Kenneth Carruth, assistant professor of general engineering, new position; B.S., Louisiana State University.

J.M.K. Youngblood, associate professor of general engineering, new position; A. B., University of Arkansas, M.S., University of Southern California.

DRAFT CALLUP

AUSTIN, Sept. 27 (UP) — State selective service director Col. Morris S. Schwartz today announced a November draft call for 346 Texans, up slightly from the October quota of 338.

AT YOUR SERVICE
7 DAYS
A WEEK
'Til 10:00 P.M.
LOUISVILLE PHARMACY
DIAL 2-5127

TRUCK DRIVER MEETS DEATH IN FIERY CRASH—Smoke drifts from the wreckage of a large cattle truck, center, after it ploughed into a Southern Pacific freight train at Biggs, Calif. Southern Pacific spokesmen said the truck driver identified as Walter Dent, 28, ploughed into the front engine at 65 miles an hour. The truck burst into flames after the crash. Three locomotives and 19 box cars piled up as the result of the crash. Damage was estimated at over $295,000, not counting contents of freight cars. Dent's body was found under a box car. (AP Wirephoto.)

MVG Completes Testimony On Contract Suit

NEW YORK, Sept. 27 (AP)—Mississippi Valley Generating Co. (MVG) today completed testimony inits $1,893,586 damage suit brought against the government for cancelling the Dixon - Yates power project at West Memphis, Ark.

Government witnesses will begin testimony in Washington Oct. 16.

Since witnesses presented their testimony largely in the form of affidavits already in evidence, most of today's session in the Federal Court of Claims was spent in cross-examination by government Atty. Kindall Barnes about the firm's accounting methods.

One witness, W. H. Colquhuon, vice president of Ebasco Services Inc., an engineering firm, said that the $570,000 MVG owes his firm is less than a reasonable bill for the work his company did at West Memphis.

Debt To Ebasco

MVG's debt to Ebasco is basis for part of the damage the company seeks from the government.

Middle South Utilities, headed by Edgar A. Dixon, and the Southern Co., headed by Eugene A. Yates, organized MVG in 1954 to build a plant at West Memphis to provide power for the Atomic Energy Commission.

The arrangements touched off a political storm, with Democrats charging the Republican administration with trying to throttle the Tennessee Valley Authority for private power interests.

The city of Memphis, Tenn., across the Mississippi River from West Memphis, Ark., then announced plans to build a municipal power plant to meet the area's needs.

With this development, President Eisenhower in July, 1955, canceled the Dixon-Yates contract and the government refused to acknowledge MVG's claim of three million dollars in damages. This amount since has been reduced by withdrawal of certain claimants and other factors.

Northeast Louisiana Deaths

CHARLES H. RAMSEY

Funeral services for Charles H. Ramsey, 72, of Route 1, West Monroe will be held today at 11 a.m. at the New Chapel Hill Baptist Church with the Rev. H. G. Daniel officiating, assisted by the Rev. Harold Cook. Interment will follow in the church cemetery under the direction of Kilpatrick Funeral Home.

Ramsey is survived by one son, Clyde, West Monroe; one sister, Mrs. Susie Ledbetter, Calhoun; two brothers, Pat Ramsey, West Monroe, and Homer Ramsey, Coos Bay, Oregon; four grandchildren, Robert Ramsey, with the U. S. Air Force in England, Donald, Rodney and Linda Joyce Ramsey, all of West Monroe; and seven nieces and nephews.

Pallbearers will be R. B. Williams, P. E. Williams, W. E. Kottenbrook, W. L. Coker, W. S. Calloway, and Fred McGee.

JOHN J. CORBIN

Funeral services for John J. Corbin, 45, of 111 Pelican Drive, West Monroe, will be held tomorrow at 2 p.m. at the Mulhearn Funeral Chapel, with Rev. A. T. Mitchell, pastor of the Ridge Avenue Baptist church, officiating. Interment will follow in Memorial Park Cemetery under the direction of the Mulhearn Funeral Home.

Pallbearers will by Layman Martin, Edward Wilson, Rush Wisenor Joe Maggoi, Jr., Tunney Bayles and Gene Spatafora.

Survivors include the widow, Mrs. Estelle Corbin; one daughter, Mrs. June Evelyn Bayles of Monroe; three brothers, Whit, Bob and Jack Corbin, all of Oak Grove; four sisters: Mrs. Percy Ragland of Lake Providence; Mrs. Jessie Lee and Mrs. Ernest Grubbs, both of Oak Grove and Mrs. Bumgardner of Epps.

MRS. MARY E. HAYES

Funeral services for Mrs. Mary Ernestine Hayes, 44, who died early Thursday evening in a local hospital will be held today at 2 p.m. at the Sterlington Methodist Church with Rev. W. M. Allen, pastor officiating, assisted by Rev. Arthur Nelson. Interment will follow in Memorial Park Cemetery under the direction of Mulhearn Funeral Home.

Pallbearers will be: Harry Seffens, John Broyles, W. T. Hinton, L. B. Gannaway, Baxter Sinclair, and John Doles. Honorary pallbearers will be all members of the Lions Club and members of the Scott Horton Sunday School class.

Mrs. Hayes is survived by her husband, Oliver of Sterlington; one daughter, Mrs. Mary Adaine Archer, Terre Haute, Indiana; three grandchildren, and one brother, Henry Bates Miller, Nashville, Tenn.

She was born in Muldrow, Oklahoma, August 3, 1913, had been living in Sterlington for 18 months and was a member of the Methodist Church there.

JAMES W. SOUTHERN

JONESBOR (Special) — James Wiley Southern, 66, of Chatham, died early yesterday morning in a local clinic.

Funeral services will be held today at 10:30 a.m. at the Chapel of the Southern Funeral Home with Rev. Claude Womack officiating. Interment will be in the Womack cemetery near Chatham under the direction of Southern Funeral Home of Jonesboro.

Survivors include his widow, Mrs. J. W. Southern, Yakima, Washington; two sons, Jimmy and J. W. Southern Jr., both of Chatham; two daughters, Mrs. Melba Underwood and Mrs. Imajean Caples, both of Jonesboro; two sisters, Mrs. Minnie Johns, Winnfield; Mrs. D. Z. Smith, Chatham, and seven grandchildren.

The body will be at the funeral home until time of service.

MRS. B. F. BEACH

DELHI (Special) — Funeral services will be held today for Mrs. B. F. Beach, 66, who died in a Monroe hospital Thursday afternoon following a long illness. She was a resident of Rayville, route one.

Services will be at the Grace Baptist Church today at 2 p.m. with the Rev. Anders officiating. Burial will be in Beach cemetery near Holly Ridge with Gay's Funeral Home of Delhi in charge.

She is survived by one daughter, Mrs. Frances Greer, Rayville; one sister, Mrs. Malissia Weir, New Orleans; one brother, Parley Worthey, Rayville; five grandchildren and two great grandchildren.

Pallbearers will be Arthur Farmer, Curtis Russell, Jack Beach, Mose Beach, L. V. Talbird and Herman Davis.

Stern Elected By The Item Co.

NEW ORLEANS, Sept. 27 (AP) — Directors of The Item Co. elected David Stern to succeed J. David Stern, his father, as chairman of the board.

The news paper said today the elder Stern has retired.

Irvin M. Orner was promoted from Item general manager to president in the new board chairman's place.

Miss Leah Storey Elected FHA Head

MONTEREY (Special) — Miss Leah Storey was elected president of the Monterey High School chapter of Future Homemakers of America at the opening meeting of the school year.

Other officers include JoAnn Pecanty, vice president; Stella Wiley, secretary - treasurer; Susan Brousard, historian; Francies Storey, parlimentarian; Lynda Moreland, reporter; Gay Beard, songleader; Eldy Pecanty, pianist; and Mrs. B. B. Beard, club mother. Jay Holland was named club beau.

NEW INDIAN

DEADWOOD, S. D. — (UP) — Secretary of Interior Fred Seaton has been adopted into the Oglala Sioux Indian tribe and named Wanble Wakatuya, which means "High Eagle."

Saud Flies Home After Syrian Talks

DAMASCUS, Syria, Sept. 27 (AP)—Escorted by a squadron of Syria's new Soviet MIGs, Arabia's King Saud flew home today expressing belief that this country's deals with Moscow are no threat to her neighbors.

In a departing statement, broadcast by Damascus radio, he declared: "I am certain from what I felt during my brief stay in this sister country that Syria poses no threat to any of her neighbors and it is unreasonable that there should be any such inclination."

He announced, "with complete frankness," that Saudi Arabia would resist aggression from any direction against Syria or any other Arab country.

Satisfied

By these statements Saud indicated that in his three-day stay here he had been satisfied Syria is not irrevocably binding itself to the Eastern bloc despite arms and economic deals and a shift in army command to leftist officers.

His strong words also lent support that he has interceded with President Eisenhower to take a new look at U. S. policy toward Syria.

The Saudi monarch came here amid reports that he was disturbed by the looming split in the Arab world over Syria's deals. A strong anti-Communist himself, it was reported he was seeking a middleman's role in easing the differences between Syria and the West and between Syria and the Arab neighbors who have enrolled under the Eisenhower Doctrine.

One of the most important developments of his stay was the sudden willingness of Syria to talk business with Iraq, a member of the anti - Communist Baghdad Pact. Iraqi Premier Ali Jawdat came from Lebanon at Syria's invitation yesterday on the first such visit since the Baghdad Pact was set up in 1955. Jawdat returned to Baghdad today declaring he was "optimistic" about his talks with President Shukri Kuwatly, Premier Sabri Assali and Saud.

Marriage License

White

Kenneth Harvery, 33, of Houston, Tex., and Sylvia Hatfield, 21, of Monroe.

Negro

Cl.dy Warren, 23, of Monroe and Dina Mae Daniel, 17, of Monroe.

Robert Nelson, 21, of Downsville and Mary Nita Jackson, 19, of West Monroe.

Major K. Gordon, 22, of Monroe and Zerita White, 19, of Monroe.

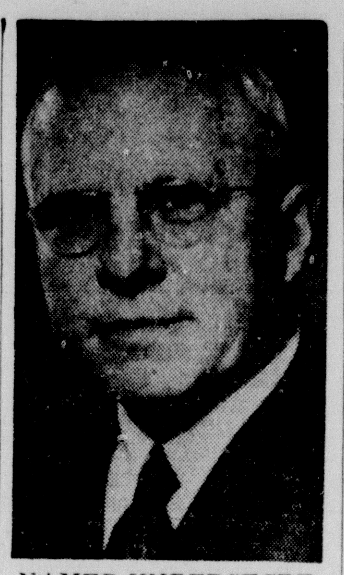

NAMED UNDERSECRETARY OF THE TREASURY — Julian D. Baird, 64, chairman of the board of the First National Bank of St. Paul, yesterday was picked by President Eisenhower to be undersecretary of the treasury for monetary affairs. Baird, a Republican, would succeed W. Randolph Burgess, who has been named U. S. ambassador to NATO. (AP Wirephoto)

City Courts

WEST MONROE

Judge Jasper E. Jones heard two cases in West Monroe City Court yesterday.

One case, concerning speeding, was continued until Oct. 2, and in the other case, a man was fined $25 and costs or 25 days for disturbing the peace.

In addition, two persons forfeited bond of $20.50 each on speeding charges, and a third forfeited a $15.50 bond on the same charge. One man forfeited a $5.-50 bond on a charge of running a red light.

MONROE

Judge W. M. Harper heard the following cases in Monroe City Court yesterday:

Alice Banks of Stone avenue, Monroe was fined $350 on a charge of illegal weapons.

Dorothy Wilkens of West Monroe was sentenced to city jail for 90 days on a charge of vagrancy and 90 days for resisting arrest.

Traffic fines cost 19 persons a total of 207.50.

Six persons were fined $25 each on public drunkenness charges.

BODY FOUND

SAN ANTONIO, Sept. 27 (UP) — The body of Joseph Ramirez, 63, was found in Conception Park today by a police officer. Ramirez had been shot to death and a .45 Colt pistol was found near the body.

Turk Warns Nation Must Stay Alert

UNITED NATIONS, N.Y., Sept. 27 (AP)—Turkish Ambassador Seyfullah Esin told the U.N. today his country is duty bound to safeguard its peace and security in the face of a buildup of Communist Arms in Syria.

Esin declared Turkey regarded an independent Syria as essential to Turkish security, and his government viewed the piling up of Communist arms there with concern.

The Turkish ambassador charged before the 82-nation General Assembly that while Syria was receiving arms shipments the Soviet Union conducted "a campaign of propaganda and false rumors" aimed at discrediting Turkey and spoiling Turkish-Syrian relations.

Common Border

He called attention to the fact that Turkey and the Soviet Union have a long common frontier on the north.

He added: "If a reserve of arms and ammunition were to be constituted by the same country on our southern flank, my government would naturally be duty bound to its people to appraise, in calm and dignity, the significance of such an event from the viewpoint of our own security, and to take such internal measures within our own frontiers as are customary in all independent countries desiring to live in peace and security."

Turkey conducted troop maneuvers recently near its border with Syria. Syria protested and the Soviet Union charged Turkey with threatening Syria.

Dr. J. Seabury Guest Speaker

Guest speaker for the Ouachita Parish Medical Society Thursday is to be Dr. John H. Seabury, professor of internal medicine at the LSU School of Medicine, New Orleans.

"Clinical Pulmonary Function Testing," will be his subject. The speech is set for 7:30 p.m. in the auditorium of St. Francis Hospital.

Seabury is director of the lung station at Charity Hospital in New Orleans, and plans to include in his address a description of tests and evaluations of lung functions which may be carried out even where no elaborate equipment is available.

The lecture is open to interested physicians.

Attendence at Wisconsin state parks rose from less than a million in 1944 to more than five million in 1956.

SAYS WEST WEAK — Britain's Adm. Sir John Eccles, joint commander of the current NATO sea exercise in the North Atlantic, said yesterday that the air - sea maneuvers showed the western allies were under-equipped in the event of a sudden Russian attack. (AP Wirephoto)

Man Sentenced In Auto Theft

WINNSBORO (Special)—Carlos Winborn, 20, of Winnsboro was sentenced to three years in Angola yesterday by Judge J. Vernon Sims after he entered a plea of guilty to a charge of auto theft.

Winborn was sentenced on a charge of taking a pick - up truck belonging to the Town of Winnsboro on Wednesday, September 18th.

He was apprehended the following night by city detectivies in Shreveport when found asleep in the new truck.

WE HAVE IT
5½%
MORTGAGE MONEY
available for better class homes in the TWIN CITIES
Troy and Nichols
113 JACKSON
FA 5-2625

WE SELL FOR CASH
WE SELL FOR LESS
DRESS ROBBERY
Newest Fashions In Fabric & Styles
Sizes: 7-15: 12-20: 14½-24½
$3.70 3 For $11
FALL DRESSES
1 Group
Values to 24.98
$8.98
SATURDAY ONLY!
Children's Dresses
Reg. $1.98 Reg. $2.98
2 FOR $3 2 FOR $5
Sizes 3-3X-4 98¢
COATS & SUITS
Fabuleus Savings
Values to $34.98
Newest Styles
Regular and
Half Sizes
$16.98
SUITS & TOPPERS
100% Wool
Checks-Solids
Tweeds-Stripes
$10.98
DOLLAR DAY SPECIAL
Blouses
Skirts
Brassiers
Shorts
Sweaters
2 FOR $1
Blouses
Slips
Gowns
Half Slips
Pajamas
Dresses
2 FOR $3
ROXYANA
ACROSS STREET FROM PARAMOUNT

FOR A REALLY MODERN KITCHEN
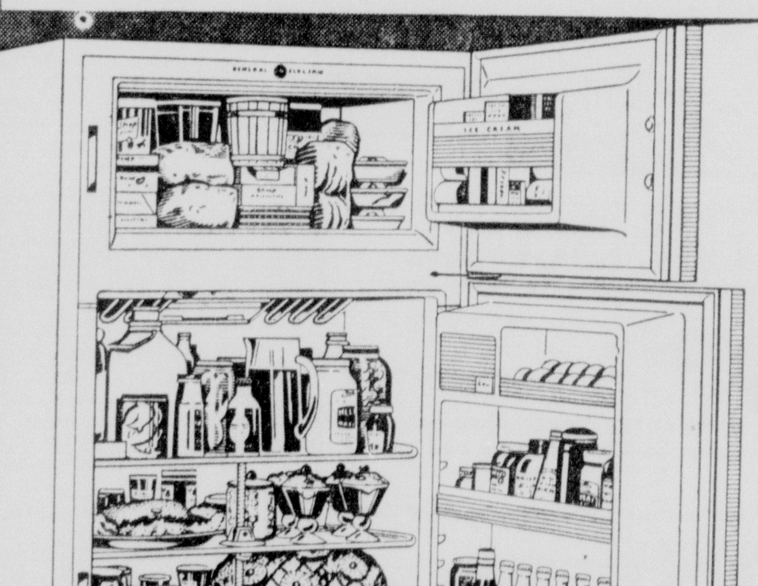

NEW
GENERAL ELECTRIC
12-CUBIC-FOOT
"STRAIGHT-LINE" design
REFRIGERATOR-FREEZER
with
TOUCH ACTION
features
FOR AS LITTLE AS
50¢ PER DAY...
YOUR OLD REFRIGERATOR MAKES YOUR DOWN PAYMENT

General Electric "Straight-Line" design Refrigerator can be placed flush against a wall, flush in a corner, or completely built-in.
BIG ZERO-DEGREE FREEZER
AUTOMATIC DEFROSTING REFRIGERATOR SECTION
REMOVABLE, ADJUSTABLE DOOR SHELVES
AUTHORIZED DEALER GENERAL ELECTRIC APPLIANCES
APPLIANCE CENTER
1020 N. 4th ★ FREE PARKING ★ PH. FA 3-4427
CALVERT FRANTOM—OWNER
LIVE BETTER ELECTRICALLY

Defected Soviet Agent Poisoned

(Continued From Page One)

be determined whether he is out of the woods."

Vladimir Poremsky, NTS president, told a news conference Khokhlov had been given a complicated mixture of poisons, one of which he called thallium — A metallic element of the aluminum family. He said that apparently was added for the purpose of camouflaging other components. Poremsky said tests are still being made to determine the exact poisons used.

(In New York, A. N. Malyshev, executive director of the International Research on Communist techniques, said he was told in a telephone conversation with NTS people in Frankfurt this morning that the poison used was thallium arsenate, a new compound which can be absorbed through the skin, with the first symptom indigestion.)

Ill Sept. 15

Poremsky said Khokhlov became ill Sept. 15 but that it was determined only two days ago that he had been poisoned. He said Khokhlov ate lunch and dinner in restaurants in Frankfurt on the 15th and became ill about 10 o'clock that night. A doctor was summoned and he was transferred to the hospital at 2 a.m. on the 16th.

Poremsky expressed belief the primary reason for the poisoning was to discourage any other Soviet agent who might be considering defection.

Officials of the NTS charged Soviet agents apparently did not hesitate to do what Khokhlov refused to do when he was sent from Russia early in 1954 to carry out an assassination in Frankfurt.

Murder Squad

Heading a three-man murder squad—the other two were East Germans—Khokhlov said he was under orders then to kill Georgi Sergeyevich Okolovich, one of the leaders of the NTS organization, of which Khokhlov now is a member.

Instead of carrying out his mission—with harmless looking cigarette cases that shot poisoned bullets—Khokhlov went to Okolovich and confessed the plot. Okolovich arranged a meeting with American intelligence officials and Khokhlov defected.

Khokhlov told them he abandoned his assassination plot after an emotional appeal from his wife that he should not become a murderer. At a news conference in 1954, he asked the West to do what it could to save his wife. NTS officials said today Khokhlov had learned his wife and young son were still alive but in police custody in Moscow.

Condition Of Monroyan Is 'Critical'

ATLANTA, Sept. 27 (AP) — A spokesman at St. Joseph's Infirmary said tonight that Jefferson L. Reed Jr., from Monroe, La., an employe of the General Service Administration, remains i na critical condition from gunshot wounds he allegedly suffered at the hands of a Negro hitchhiker.

Patrolmen H. A. Quave and J. T. Anding said Reed told them a young Negro flagged him at a downtown Atlanta intersection shortly after 2 a.m. and asked directions to a nearby hotel. Reed volunteered to take the man to the hotel, the report stated.

According to Reed, the Negro pulled out a gun after the car had gone a few blocks and demanded money. The federal government employe was then shot in the right leg, groin and abdomen and then beaten about the head and face.

When officers investigated some shots reported by a nearby resident they found Reed lying on the sidewalk calling for help. The officers said they found Deed's wrist watch, an empty cartridge and a clip from an automatic pistol. They said Reed's billfold, which contained only $2 or $3 was missing.

Mr. and Mrs. J. L. Reed, Sr. of 321 Loop Road in Monroe, were expected to arrive here by plane late last night to be with their son.

Unidentified Man Is Found Dead On Levee

An unidentified middle - aged man was found dead on the Ouachita River levee near the Henninger Building about 3:50 p.m. yesterday, about 12 feet from the water's edge.

Police received a call from a passerby who was in the area and saw the body lying on the bank.

Dr. J. T. French, Ouachita Parish coroner, said the death was apparently from natural causes and no evidence of foul play was noted.

The man was described as about five feet, nine inches tall; 150 pounds, dark hair, and dark complexion. He had on blue jeans, a khaki shirt, a gray hat, and brown low cut shoes.

The man was not carrying any indentification, but investigating officials found a bar of soap, a razor and a sack of tobacco in his pockets.

Chief of Police James C. Kelly, Jr. said fingerprints had been sent to Washington.

The body last night was at Mulhearn's Funeral Home, pending investigation of the case.

LUNCH AT CENTRAL HIGH SCHOOL —Negro students eat lunch at a table in Central High School cafeteria yesterday. Nine Negro students are attending the newly integrated school. The Arkansas Democrat obtained this picture. (AP Wirephoto)

Bright Outlook Expressed For Monroe City Planning

(Continued From Page One)

administrative agency of government. He said Shreveport made the mistake of putting its commission in receivership of the parking meter funds.

The Shreveport program, according to Taylor, was divided into three phases — research (first year), developing the plan (second year) and selling it to the public (third year).

When called on for comment, Taylor said the Shreveport program had been underway for four and a half years and had proved to be "highly popular" with the public.

"They've seen results and apparently liked what they saw," he stated.

The program was conducted in Shreveport and Bossier City at the same time. Both Gardner and Taylor said the success of the plan could be attributed to harmony between officials of the two cities.

Joint Action Urged

It was for this reason that Gardner advised the Monroe delegates to join with West Monroe officials in hiring the same consultant. It has been reported that the City of West Monroe has employed Dan S. Martin of New Orleans.

Martin has talked with Monroe city officials, but Howard made it plain yesterday that the New Orleans planner will be considered among several other applicants for the job.

Gardner said the Shreveport program was financed by the City Council, Police Jury, School Board, Chamber of Commerce and funds from the parking meters.

The Monroe program has been endorsed by the Ouachita parish Police Jury, but the jury declined to participate in financing the program.

Taylor distributed maps and charts outlining the Shreveport master plan, which included a major street plan, transportation plan, parks, recreation and school sites plan, public building plan, general land use plan, central business district plan, and a rehabilitation and redevelopment plan.

Monroe's program will be similar, Howard said.

When asked how the program had assisted Shreveport, Gardner pointed out one example of planned streets that enabled the city to obtain a $2-million highway project.

Industry Site

In another case, he explained Shreveport was chosen as the site of an industry, because of its developed residential sections with asphalt streets and curbs and gutters.

Gardner said Shreveport had actually had zoning and planning for 20 years, but explained that the present program has been underway for only four and a half years.

In pointing out two other improvements because of the program, Gardner said off-street parking revenue had increased 60 per cent and explained that the plan greatly relieved the traffic and parking problems of Shreveport.

Howard compared the former traffic and parking problems of Shreveport with the current situation in Monroe and said the program would do the same in Ouachita parish.

Gardner warned the Monroe group against "delay" and issued the note of advise to launch the program as soon as possible.

Named Last Week

The Monroe commission was appointed last week by the City Council, but has not been appointed, to date, by the Police Jury.

The program will take in all of the city from the Ouachita River past the corporate limits for three miles.

Gardner also advised the group to conduct a joint program with West Monroe. He offered the services of the Shreveport staff to assist "in any way possible" in Monroe.

The Shreveport mayor also encouraged the group to hire professionals for the planning staff. He warned them to expect "numerous obstacles."

Monroe's Planning Commission was represented by Roy Johns, Mrs. A. D. Tisdale, Mrs. Mildred Ewing, Ivy Jordan, Otis Johnson and Cotham Haddad.

Gardner told them to return to Monroe, obtain finances and hire a professional to develop the master plan. He said it would be a "money-saver in the long run."

The Monroe group visited Shreveport's new city hall, which will open around January 1st. Shreveport recently passed a $17-million bond issue for capital improvement.

Howard said Shreveport's tax structure was similar to that of Monroe. A capital improvement program has been called for by the Monroe Chamber of Commerce and Retail Merchants Division.

The wry-billed plover of New Zealand is the only bird with a bill that is bent sideways.

GOP Leader Here Blasts Troops Use

(Continued From Page One)

Republicans do not want this setback. The States can and will handle their own problems without Federal force or intervention, and, Mr. President, we know in your heart you agree with this."

Jes' Ramblin'

(Continued From Page One)

led to overcome a physical misfortune through ability to utilize a new means of communication. Today he is able to carry on his work as traveling drug salesman and is president of club that has in its members persons who have had removal of the larynx.

Members of the Civitan club, few of whom knew of the man and his fine work, were pleased to discover that a person can still talk even without the aid of the larynx. There are said to be 200 persons in the state who are in the same class as White. He hopes to get many of them in his club, and the first of fall meetings will be held at Civil Defense headquarters, 400 Stone avenue, Monroe. The next meeting will be held there Saturday at 8 p.m.

Education

This school year finds three from the Louisiana Baptist Children's home entered in college; 42 are enrolled in high school; 101 in grammar school and 21 are pre - school in age. Thus the total enrollment at the home is accounted for and stands now at 167, states D. C. Black, superintendent.

Next big project at the home here is the erection of a gymnasium which is estimated to cost $75,000. A third of this sum is said to have been pledged, but the rest is still to be raised.

One of the boys of this home, George Graham, O.P.-H.S. graduate of 1952, enlisted in the Navy that year. After boot training in San Diego he was assigned to service in the Atlantic. Following this he was stationed in Washington, D. C. until last April when he was assigned to Officers' Candidate school, where he has just been graduated as a permanent commissioned officer.

The local Baptist home is proud of the progress made by George Graham.

Convention

A really big and important convention is slated Oct. 8,9, and 10, at Hotel Frances. It will bring more than 200 here and is the Louisiana Academy of General Practice's eleventh scientific assembly. Here are the guest speakers: Holland T. Jackson, M.D., Fort Worth, Tex.; Harry E. Bangheart, M.D., Philadelphia, Pa.; Dewey L. Anderson, M.D., Monroe; J. P. Culpepper, M.D., Hattiesburg, Miss. W. F. Guerriero, M.D., Dallas; E. S. McLarty, M.D.; Thos. D. Moore, M.D., Memphis and R. L. Sanders, M.D., Memphis. Jason C. Sanders, M.D. is President.

The Women's Auxiliary, with Mrs. Julius W. Daigle, Paincourtville, president, will have an important meeting, and Mrs. Sol Courtman is convention chairman of this group. Dr. Vincent J. Sampognaro will be convention chairman of the men's group.

Technical Exhibitions will be extensive and well displayed.

Negroes Complete Third Full Day In Arkansas School

(Continued From Page One)

their arrival last Tuesday on orders of President Eisenhower. They have been relieved during the night by federalized units of the Arkansas National Guard.

Eisenhower sent the troops in after local and state police were unable to control rioting near the school last Monday. Previously, since Sept. 2, Gov. Orval Faubus had used the National Guard to keep the nine Negroes out of the classrooms in what he termed a move to forestall violence. He pulled the guard out a week ago under a U. S. District Court mandate.

In his first formal speech since the arrival of the federal troops, Faubus last night complained that Eisenhower has made of Little Rock "an occupied territory." He accused the federal government of "police state" methods in a form never before seen in America."

However, Faubus told Little Rock citizens resignedly to go about their business in "a friendly, peaceful manner, obeying all laws and orders."

For the first time during the day, the Negro students found no tight ring of paratroopers around the embattled high school. The cordon of steel-helmented troops had been enlarged and thinned. Visible from the front windows of the high school were only a few jeeps and three two-man foot patrols.

The regulars who had stretched along the front of the school in fairly tight formation had been moved off to a parallel street a block away where they were not visible from the school. The Army explained the maneuver as designed to bring a greater measure of normalcy to the campus.

Shortly after classes began today, a white woman walked out of the school with four teen-aged girls. She refused to give her name but said the girls were her daughters and added: "I'm taking them out for good."

Says No More

She would say no more to reporters.

Later, M. E. Moore, a Little Rock landscaper, arrived with his 15-year-old daughter, Mary. He said she had entered Central High as a sophomore early this month but had walked out when the Negro students first entered the school.

Moore said the youngster had returned to school to pick up her books and that she would not reenter as long as there was integration. If necessary, he added, she will be sent to live with relatives in Searcy County, where there are no integrated schools.

WASHINGTON, Sept. 27 — Five years before he sent federal troops into Little Rock, President Eisenhower said in a speech there that Americans should handle their problems in a cooperative and responsible way, rather than leave them to "the all-powerful state . . .the central government."

The occasion was a political campaign speech Sept. 3, 1952. The speech dealt briefly with the civil rights issue.

Eisenhower told the Little Rock crowd that the basic concept of free government is the equality of man, and added:

"There is nothing said there about the belief that a man may hold, about his nationality, of his birth, or of his origin, the color of his skin or anything else.

"This country is, I believe, going to remain great by acknowledging the brotherhood of man under the fatherhood of God."

Eisenhower also said that group problems existed which ought to be handled primarily on the local or state level, saying:

"If we do not do that, then there comes that creeping tide of law, central law, that finally results in the all powerful state and we do it because we are regimented.

"Let us do our jobs at home first, in the family, then in the village, then in the state and — let's don't let the central government get any more of them than we have to."

Rainach's Group Slates Meet Today

(Continued From Page One)

dence offered during the March hearings "dealing with subversion as a principal cause of racial unrest sweeping the country.

"Naturally," the state's chief segregation voice said, "we will have under our consideration the implications of the Little Rock situation."

During the March hearings, ex-Communists testified Red agents had tried since 1929 to infiltrate Negro churches in the South as a major field of Negro influence. A former Communist leader testified Communists had tried to grab control of the National Assn. for Advancement of Colored People.

The first part of the Louisiana legislative hearings will be published under the title, "Subversion in Racial Unrest."

Rainach said copies would be sent President Eisenhower, Vice President Nixon, U.S. Atty. Gen. Brownell, all U.S. senators and representatives, governors, attorneys general and education superintendents of the 48 states. Elected state officials also will receive copies.

The senator said his group has received requests for copies from the FBI, U.S. Department of Justice, U.S. Bureau of Immigration and the New York police department's Red squad.

The two-part publication will be sold to the public for $1.50, Rainach added.

Injunction Granted To 13 Members

(Continued From Page One)

restraining the union from holding its national election.

"We will not act contrary to the wishes of the court," Beck said in a brief statement after being holed up for hours with union attorneys.

Earlier, the portly union chief said he would call his union into convention on time Monday morning and schedule an election of officers despite the pending federal court injunction.

Judge F. Dickinson Letts of Washington, D.C., indicated he will sign the temporary injunction in the morning restraining the big truckers union from electing officers at its convention which begins here Monday. The election was scheduled for Oct. 4, the final day of the convention.

Judge Letts acted on a request by 13 rank and file teamsters from the New York area who charged that delegates to the convention were named to assure the election of Midwest teamsters boss James R. Hoffa as Beck's successor.

Beck clarified his announcement that the teamsters would recognize the court order to say that the injunction would be appealed "immediately."

Beck's announcement meant that union attorneys had advised him the order must be recognized. Beck's earlier statements today indicated an election would be held despite the order.

Institutions Board To Meet At Baton Rouge

BATON ROUGE, Sept. 27 (AP) — The Louisiana Board of Institutions will meet Thursday in special session to hear further charges against the administration of the State Colony and Training School, Pineville.

Institutions director Edward Grant said today the board would invite Sen. C. H. Downs of Alexandria and Reps. Ben Holt and Lloyd Teekell, both of Rapides Parish, to present their complaints about operations at the school for the mentally retarded.

The three lawmakers originally criticized purchase of a new automobile for Supt. William Sloan, charging 14 cars at the state colony was excessive.

Air Force Rocket Flight Far Above Earth Nearing

(Continued From Page One)

to reach the 1,000 to 4,000-mile range for which it is aimed.

Weighs 1,900 Pounds

Taylor said the total weight of the four-stage vehicle is 1,900 pounds, relatively light as missiles and rockets come. That includes the 3½-pound package of instruments packed in the nose of the fourth and last-stage rocket.

The instruments include a tiny radio transmitter which will send back to earth data on cosmic rays, the strength of the earth's magnetic fields and other physical phenomena of the upper atmosphere.

Four Thiokol Recruits, solid-propeliant rockets about nine feet long, which powered the Air Force X17 Re-entry test vehicle to record velocities, make up the first stage of the Far Side rocket.

They will be fired by remote control from the ground when the huge 200 foot-diameter plastic balloon reaches the launching altitude, somewhere between 100,000 and 104,000 feet.

First Stage To 35 Miles

The first stage will carry the research vehicle to between 150,000 and 175,000 feet if all goes well, Taylor said. The first-stage cluster of four rockets will then drop off and the second stage, a single Recruit, will take over.

Two Burglary Suspects Held

Two teenagers were taken in custody by city police yesterday and transferred to the parish jail where they are held for Caldwell Parish authorities on suspicion of burglary.

Earl Holland, 18, of California, and Alvin Shumaker of Alto, were suspected of having connections in the theft of clothing and about $12 from Mrs. C. B. Thomas' store at Grayson Thursday night.

VOGUE SHOP 141 DeSiard St.

CHECK THE SCORE

STOP!

See the new, exciting styles arriving daily at the Vogue Shop—styles you'll adore—prices you can afford to pay. So, come in now and treat yourself to a new wardrobe.

LOOK!

DRESSES — New Fall Dresses, regular or half sizes. Group includes Pat Perkins, Smart Set, Lilian Russel and others. $5.98 EACH OR 2 FOR $11.00

All Better Wool COATS — by Louis Marcus. This is a one day only offer— hurry. VALUES TO $49.98 $38.00

DRESSES — This group of dresses include regular and half sizes. Knits also included. $3.98 EACH OR 2 FOR $7.00

LISTEN!

MOUTON JACKETS — First quality, Government inspected. Only a few left at this price. REG. $59.98 VALUES $38.00

ALL WOOL TOPPERS — A VALUE RIOT! REG. $16.98 VALUE $10.95

ALL WOOL SUITS — REG. AND HALF SIZES A SUIT STEAL VALUES TO $59.95 $28.00

Special Purchase Children's DRESSES

Sizes from 6 months to 14 years. All guaranteed washable Dan River fabric with deep hems. $1.98 TO $3.98

Cotton BLOUSES	88c	Reg. $2.98 Tricot GOWNS	$1.98
Knit SWEATERS	88c	Size 22 to 38 Cotton SKIRTS	$1.98
Sizes 5 to 10 PANTIES 3 pr.	88c	Wool or Orlon STOLES	$1.98
A Real Steal! ½ SLIPS	88c	Corduroy JACKETS	$2.98

ROACHES CALL Fog Service, Inc. FA 3-1202

BETTER LIGHTS FOR BETTER VISION

SEPTEMBER LIGHTING FIXTURE MONTH

WE HAVE LIGHTING FIXTURES TO SUIT EVERY BUDGET

Why Pay More Elsewhere! See Us First!

Here you'll find the largest display and stock of both residential and commercial lighting fixtures in Louisiana . . . by GLOBE LIGHTING FIXTURE CO.

PLANNING ON A FIREPLACE IN YOUR NEW OR REMODELED HOME?

SEE OUR DISPLAY OF Fireplace Equipment

We Carry A Complete Stock!

NEW 1958 MODEL TAPPAN BUILT-IN OVENS NOW ON DISPLAY!

Ovens $90.00 UP

Top Units $72.00 UP

SUN LIGHTING FIXTURE COMPANY

The Greatest Name In Lighting

WHOLESALE & RETAIL DISTRIBUTOR

802 North 3rd St., Monroe FA 2-3441

Defected Soviet Agent Poisoned

(Continued From Page One)

be determined whether he is out of the woods."

Vlaidimir Premsky, NTS president, told a news conference Khokhlov had been given a complicated mixture of poisons, one of which he called thallium — A metallic element of the aluminum family. He said that apparently was added for the purpose of camouflaging other components. Poremsky said tests are still being made to determine the exact poisons used.

(In New York, A. N. Malyshev, executive director of the International Research on Communist techniques, said he was told in a telephone conversation with NTS people in Frankfurt this morning that the poison used was thallium arsenate, a new compound which can be absorbed through the skin, with the first symptom indigestion.)

Ill Sept. 15

Poremsky said Khokhlov became ill Sept. 15 but that it was determined only two days ago that he had been poisoned. He said Khokhlov ate lunch and dinner in restaurants in Frankfurt on the 15th and became ill about 10 o'clock that night. A doctor was summoned and he was transferred to the hopsital at 2 a.m. on the 16th.

Poremsky expressed belief the primary reason for the poisoning was to discourage any other Soviet agent who might be considering defection.

Officials of the NTS charged Soviet agents apparently did not hesitate to do what Khokhlov refused to do when he was sent from Russia early in 1954 to carry out an assassination in Frankfurt.

Murder Squad

Heading a three-man murder squad—the other two were East Germans—Khokhlov said he was under orders then to kill Georgi Sergeyevich Okolovich, one of the leaders of the NTS organization, of which Khokhlov now is a member.

Instead of carrying out his mission—with harmless looking cigarette cases that shot poisoned bullets—Khokhlov went to Okolovich and confessed the plot. Okolovich arranged a meeting with American intelligence officials and Khokhlov defected.

Khokhlov told them he abandoned his assassination plot after an emotional appeal from his wife that he should not become a murderer. At a news conference in 1954, he asked the West to do what it could to save his wife. NTS officials said today Khokhlov had learned his wife and young son were still alive but in police custoday in Moscow.

Condition Of Monroyan Is 'Critical'

ATLANTA, Sept. 27 (AP) — A spokesman at St. Joseph's Infirmary said tonight that Jefferson L. Reed Jr., from Monroe, La., an employe of the General Service Administration, remains i na critical condition from gunshot wounds he allegedly suffered at the hands of a Negro hitchhiker.

Patrolmen H. A. Quave and J. T. Anding said Reed told them a young Negro flagged him at a downtown Atlanta intersection shortly after 2 a.m. and asked directions to a nearby hotel. Reed v lunteered to take the man to the hotel, the report stated.

According to Reed, the Negro pulled out a gun after the car had gone a few blocks and demanded money. The federal government employe was then shot in the right leg, groin and abdomen and then beaten about the head and face.

When officers investigated some shots reported by a nearby resident they found Reed lying on the sidewalk calling for help. The officers said they found Deed's wrist watch, an empty cartridge and a clip from an automatic pistol. They said Reed's billfold, which contained only $2 or $3 was missing.

Mr. and Mrs. J. L. Reed, Sr. of 321 Loop Road in Monroe, were expected to arrive here by plane late last night to be with their son.

Unidentified Man Is Found Dead On Levee

An unidentified middle - aged man was found dead on the Ouachita River levee near the Henninger Building about 3:30 p.m. yesterday, about 12 feet from the water's edge.

Police received a call from a passerby who was in the area and saw the body lying on the bank.

Dr. J. T. French, Ouachita Parish coroner, said the death was apparently from natural causes and no evidence of foul play was noted.

The man was described as about five feet, nine inches tall; 150 pounds, dark hair, and dark complexion. He had on blue jeans, a khaki shirt, a gray hat, and brown low cut shoes.

The man was not carrying any indentification, but investigating officials found a bar of soap, a razor and a sack of tobacco in his pockets.

Chief of Police James C. Kelly, Jr., said fingerprints had been sent to Washington.

The body last night was at Mulhearn's Funeral Home, pending investigation of the case.

LUNCH AT CENTRAL HIGH SCHOOL —Negro students eat lunch at a table in Central High School cafeteria yesterday. Nine Negro students are attending the newly integrated school. The Arkansas Democrat obtained this picture. (AP Wirephoto)

Bright Outlook Expressed For Monroe City Planning

(Continued From Page One)

administrative agency of government. He said Shreveport made the mistake of putting its commission in receivership of the parking meter funds.

The Shreveport program, according to Taylor, was divided into three phases — research (first year), developing the plan (second year) and selling it to the public (third year).

When called on for comment, Taylor said the Shreveport program had been underway for four and a half years and had proved to be "highly popular" with the public.

"They've seen results and apparently liked what they saw," he stated.

The program was conducted in Shreveport and Bossier City at the same time. Both Gardner and Taylor said the success of the plan could be attributed to harmony between officials of the two cities.

Joint Action Urged

It was for this reason that Gardner advised the Monroe delegates to join with West Monroe officials in hiring the same consultant. It has been reported that the City of West Monroe has employed Dan S. Martin of New Orleans.

Martin has talked with Monroe city officials, but Howard made it plain yesterday that the New Orleans planner will be considered among several other applicants for the job.

Gardner said the Shreveport program was financed by the City Council, Police Jury, School Board, Chamber of Commerce and funds from the parking meters.

The Monroe program has been endorsed by the Ouachita parish Police Jury, but the jury declined to participate in financing the program.

Taylor distributed maps and charts outlining the Shreveport master plan, which included a major street plan, transportation plan, parks, recreation and school sites plan, public building plan, general land use plan, central business district plan, and a rehabilitation and redevelopment plan.

Monroe's program will be similar, Howard said.

When asked how the program had assisted Shreveport, Gardner pointed out one example of planned streets that enabled the city to obtain a $2-million highway project.

Industry Site

In another case, he explained Shreveport was chosen as the site of an industry, because of its developed residential sections with asphalt streets and curbs and gutters.

Gardner said Shreveport had actually had zoning and planning for 20 years, but explained that the present program has been underway for only four and a half years.

In pointing out two other improvements because of the program, Gardner said off-street parking revenue had increased 60 per cent and explained that the plan greatly relieved the traffic and parking problems of Shreveport.

Howard compared the former traffic and parking problems of Shreveport with the current situation in Monroe and said the program would do the same in Ouachita parish.

Gardner warned the Monroe group against "delay" and issued the note of advise to launch the program as soon as possible.

Named Last Week

The Monroe commission was appointed last week by the City Council, but has not been appointed, to date, by the Police Jury.

The program will take in all of the city from the Ouachita River past the corporate limits for three miles.

Gardner also advised the group to conduct a joint program with West Monroe. He offered the services of the Shreveport staff to assist "in any way possible" in Monroe.

The Shreveport mayor also encouraged the group to hire professionals for the planning staff. He warned them to expect "numerous obstacles."

Monroe's Planning Commission was represented by Roy Johns, Mrs. A. D. Tisdale, Mrs. Mildred Ewing, Ivy Jordan, Otis Johnson and Cotham Haddad.

Gardner told them to return to Monroe, obtain finances and hire a professional to develop the master plan. He said it would be a "money-saver in the long run."

The Monroe group visited Shreveport's new city hall, which will open around January 1st. Shreveport recently passed a $17-million bond issue for capital improvement.

Howard said Shreveport's tax structure was similar to that of Monroe. A capital improvement program has been called for by the Monroe Chamber of Commerce and Retail Merchants Division.

The wry-billed plover of New Zealand is the only bird with a bill that is bent sideways.

GOP Leader Here Blasts Troops Use

(Continued From Page One)

Republicans do not want this setback. The States can and will handle their own problems without Federal force or intervention, and, Mr. President, we know in your heart you agree with this."

Jes' Ramblin'

(Continued From Page One)

led to overcome a physical misfortune through ability to utilize a new means of communication. Today he is able to carry on his work as traveling drug salesman and is president of a club that has in its members persons who have had removal of the larynx.

Members of the Civitan club, few of whom knew of the man and his fine work, were pleased to discover that a person can still talk even without the aid of the larynx. There are said to be 200 persons in the state who are in the same class as White. He hopes to get many of them in his club, and the first of fall meetings will be held at Civil Defense headquarters, 400 Stone avenue, Monroe. The next meeting will be held there Saturday at 8 p.m.

Education

This school year finds three from the Louisiana Baptist Children's home entered in college; 42 are enrolled in high school; 101 in grammar school and 21 are pre - school in age. Thus the total enrollment at the home is accounted for and stands now at 167, states D. C. Black, superintendent.

Next big project at the home here is the erection of a gymnasium which is estimated to cost $75,000. A third of this sum is said to have been pledged, but the rest is still to be raised.

One of the boys of this home, George Graham, O.P.-H.S. graduate of 1952, enlisted in the Navy that year. After boot training in San Diego he was assigned to service in the Atlantic. Following this he was stationed in Washington, D. C. until last April when he was assigned to Officers' Candidate school, where he has just been graduated as a permanent commissioned officer.

The local Baptist home is proud of the progress made by George Graham.

Convention

A really big and important convention is slated Oct. 8,9, and 10, at Hotel Frances. It will bring more than 200 here and is the Louisiana Academy of General Practice's eleventh scientific assembly. Here are the guest speakers: Holland T. Jackson, M.D., Fort Worth, Tex.; Harry E. Banghart, M.D., Philadelphia, Pa.; Dewey L. Anderson, M.D., Monroe; J. P. Culpepper, M.D., Hattiesburg, Miss. W. F. Guerriero, M.D., Dallas; E. S. McLarty, M.D.; Thos. D. Moore, M.D., Memphis and R. L. Sanders, M.D., Memphis. Jason C. Sanders, M.D. is President.

The Women's Auxiliary, with Mrs. Julius W. Daigle, Paincourtville, president, will have an important meeting, and Mrs. Sol Courtman is convention chairman of this group. Dr. Vincent J. Sampognaro will be convention chairman of the men's group.

Technical Exhibitions will be extensive and well displayed.

Negroes Complete Third Full Day In Arkansas School

(Continued From Page One)

their arrival last Tuesday on orders of President Eisenhower. They have been relieved during the night by federalized units of the Arkansas National Guard.

Eisenhower sent the troops in after local and state police were unable to control rioting near the school last Monday. Previously, since Sept. 2, Gov. Orval Faubus had used the National Guard to keep the nine Negroes out of the classrooms in what he termed a move to forestall violence. He pulled the guard out a week ago under a U. S. District Court mandate.

In his first formal speech since the arrival of the federal troops, Faubus last night complained that Eisenhower has made of Little Rock "an occupied territory." He accused the federal government of "police state" methods in a form never before seen in America."

However, Faubus told Little Rock citizens resignedly to go about their business in "a friendly, peaceful manner, obeying all laws and orders."

For the first time during the day, the Negro students found no tight ring of paratroopers around the embattled high school. The cordon of steel-helmented troops had been enlarged and thinned. Visible from the front windows of the high school were only a few jeeps and three two-man foot patrols.

The regulars who had stretched along the front of the school in fairly tight formation had been moved off to a parallel street a block away where they were not visible from the school. The Army explained the maneuver as designed to bring a greater measure of normalcy to the campus.

Shortly after classes began today, a white woman walked out of the school with four teen-aged girls. She refused to give her name but said the girls were her daughters and added: "I'm taking them out for good."

Says No More

She would say no more to reporters.

Later, M. E. Moore, a Little Rock landscaper, arrived with his 15-year-old daughter, Mary. He said she had entered Central High as a sophomore early this month but had walked out when the Negro students first entered the school.

Moore said the youngster had returned to school to pick up her books and that she would not reenter as long as there was integration. If necessary, he added, she will be sent to live with relatives in Searcy County, where there are no integrated schools.

WASHINGTON, Sept. 27 — Five years before he sent federal troops into Little Rock, President Eisenhower said in a speech there that Americans should handle their problems in a cooperative and responsible way, rather than leave them to "the all-powerful state . . .the central government."

The occasion was a political campaign speech Sept. 3, 1952. The speech dealt briefly with the civil rights issue.

Eisenhower told the Little Rock crowd that the basic concept of free government is the equality of man, and added:

"There is nothing said there about the belief that a man may hold, about his nationality, of his birth, or of his origin, the color of his skin or anything else.

"This country is, I believe, going to remain great by acknowledging the brotherhood of man under the fatherhood of God."

Eisenhower also said that group problems existed which ought to be handled primarily on the local or state level, saying:

"If we do not do that, then there comes that creeping tide of law, central law, that finally results in the all powerful state and we do it because we are regimented.

"Let us do our jobs at home first, in the family, then in the village, then in the state and — let's don't let the central government get any more of them than we have to."

Injunction Granted To 13 Members

(Continued From Page One)

restraining the union from holding its national election.

"We will not act contrary to the wishes of the court," Beck said in a brief statement after being holed up for hours with union attorneys.

Earlier, the portly union chief said he would call his union into convention on time Monday morning and schedule an election of officers despite the pending federal court injunction.

Judge F. Dickinson Letts of Washington, D.C., indicated he will sign the temporary injunction in the morning restraining the big truckers union from electing officers at its convention which begins here Monday. The election was scheduled for Oct. 4, the final day of the convention.

Judge Letts acted on a request by 13 rank and file teamsters from the New York area who charged that delegates to the convention were named to assure the election of Midwest teamsters boss James R. Hoffa as Beck's successor.

Beck clarified his announcement that the teamsters would recognize the court order to say that the injunction would be appealed "immediately."

Beck's announcement meant that union attorneys had advised him the order must be recognized. Beck's earlier statements today indicated an election would be held despite the order.

Institutions Board To Meet At Baton Rouge

BATON ROUGE, Sept. 27 (AP) — The Louisiana Board of Institutions will meet Thursday in special session to hear further charges against the administration of the State Colony and Training School, Pineville.

Institutions director Edward Grant said today the board would invite Sen. C. H. Downs of Alexandria and Reps. Ben Holt and Lloyd Teekell, both of Rapides Parish, to present their complaints about operations at the school for the mentally retarded.

The three lawmakers originally criticized purchase of a new automobile for Supt. William Sloan, charging 14 cars at the state colony was excessive.

Rainach's Group Slates Meet Today

(Continued From Page One)

dence offered during the March hearings "dealing with subversion as a principal cause of racial unrest sweeping the country.

"Naturally," the state's chief segregation voice said, "we will have under our consideration the implications of the Little Rock situation."

During the March hearings, ex-Communists testified Red agents had tried since 1929 to infiltrate Negro churches in the South as a major field of Negro influence. A former Communist leader testified Communists had tried to grab control of the National Assn. for Advancement of Colored People.

The first part of the Louisiana legislative hearings will be published under the title, "Subversion in Racial Unrest."

Rainach said copies would be sent President Eisenhower, Vice President Nixon, U.S. Atty. Gen. Brownell, all U.S. senators and representatives, governors, attorneys general and education superintendents of the 48 states. Elected state officials also will receive copies.

The senator said his group has received requests for copies from the FBI, U.S. Department of Justice, U.S. Bureau of Immigration and the New York police department's Red squad.

The two-part publication will be sold to the public for $1.50, Rainach added.

Air Force Rocket Flight Far Above Earth Nearing

(Continued From Page One)

to reach the 1,000 to 4,000-mile range for which it is aimed.

Weighs 1,900 Pounds

Taylor said the total weight of the four-stage vehicle is 1,900 pounds, relatively light as missiles and rockets come. That includes the 3½-pound package of instruments packed in the nose of the fourth and last-stage rocket.

The instruments include a tiny radio transmitter which will send back to earth data on cosmic rays, the strength of the earth's magnetic fields and other physical phenomena of the upper atmosphere.

Four Thiokol Recruits, solid-propellant rockets about nine feet long, which powered the Air Force X17 Re-entry test vehicle to record velocities, make up the first stage of the Far Side rocket.

They will be fired by remote control from the ground when the huge 200 foot-diameter plastic balloon reaches the launching altitude, somewhere between 100,000 and 104,000 feet.

First Stage To 35 Miles

The first stage will carry the research vehicle to between 150,000 and 175,000 feet if all goes well, Taylor said. The first-stage cluster of four rockets will then drop off and the second stage, a single Recruit, will take over.

Two Burglary Suspects Held

Two teenagers were taken in custody by city police yesterday and transferred to the parish jail where they are held for Caldwell Parish authorities on suspicion of burglary.

Earl Holland, 18, of California, and Alvin Shumaker of Alto, were suspected of having connections in the theft of clothing and about $12 from Mrs. C. B. Thomas' store at Grayson Thursday night.

VOGUE SHOP 141 DeSiard St.

CHECK THE SCORE

STOP!

See the new, exciting styles arriving daily at the Vogue Shop—styles you'll adore—prices you can afford to pay. So, come in now and treat yourself to a new wardrobe.

LOOK!

DRESSES — New Fall Dresses, regular or half sizes. Group includes Pat Perkins, Smart Set, Lillian Russel and others. $5.98 EACH OR 2 FOR $11.00

All Better Wool COATS —by Louis Marcus. This is a one day only offer— hurry. VALUES TO $49.98 $38.00

DRESSES — This group of dresses include regular and half sizes. Knits also included. $3.98 EACH OR 2 FOR $7.00

LISTEN!

MOUTON JACKETS — First quality, Government inspected. Only a few left at this price. REG. $59.98 VALUES $38.00

ALL WOOL TOPPERS — A VALUE RIOT! REG. $16.98 VALUE $10.95

ALL WOOL SUITS — REG. AND HALF SIZES A SUIT STEAL VALUES TO $59.95 $28.00

Special Purchase Children's DRESSES

Sizes from 6 months to 14 years. First quality guaranteed washable Dan River fabric with deep hems. $1.98 TO $3.98

Cotton BLOUSES 88c

Knit SWEATERS 88c

Sizes 5 to 10 PANTIES 3 pr. 88c

A Real Steal! ½ SLIPS 88c

Reg. $2.98 Tricot GOWNS $1.98

Size 22 to 38 Cotton SKIRTS $1.98

Wool or Orlon STOLES $1.98

Corduroy JACKETS $2.98

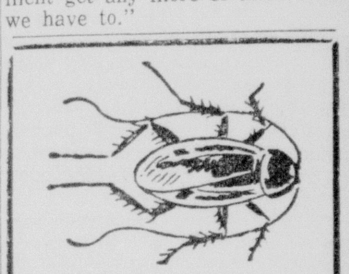

ROACHES

CALL Fog Service, Inc.

FA 3-1202

BETTER LIGHTS FOR BETTER VISION

SEPTEMBER LIGHTING FIXTURE MONTH

WE HAVE LIGHTING FIXTURES TO SUIT EVERY BUDGET

Why Pay More Elsewhere! See Us First!

Here you'll find the largest display and stock of both residential and commercial lighting fixtures in Louisiana . . . by GLOBE LIGHTING FIXTURE CO.

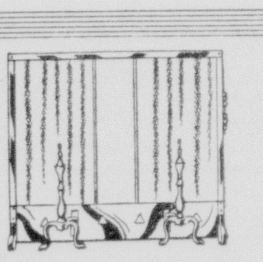

PLANNING ON A FIREPLACE IN YOUR NEW OR REMODELED HOME?

SEE OUR DISPLAY OF Fireplace Equipment

We Carry A Complete Stock!

NEW 1958 MODEL TAPPAN BUILT-IN OVENS NOW ON DISPLAY!

Ovens $90.00 UP

Top Units $72.00 UP

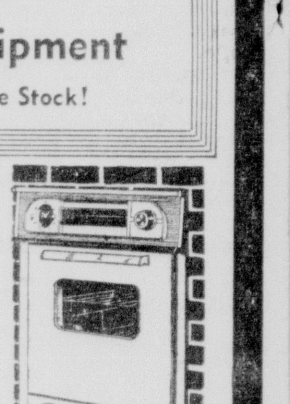

SUN LIGHTING FIXTURE COMPANY

The Greatest Name In Lighting

WHOLESALE & RETAIL DISTRIBUTOR

802 North 3rd St., Monroe FA 2-3441

Martial Law Is Ordered For Haitians

PORT AU PRINCE, Haiti, Sept. 27 (AP)—Haiti's tough military government proclaimed martial law and a 10 p.m. to 4 a.m. curfew throughout the republic today to prevent further political disorders.

At the same time the junta's armed investigators unsuccessfully hunted former Sen. Louis Dejoie, whose whereabouts were a deepening mystery, in an effort to question him about who masterminded yesterday's attempt to call a general strike. Forty-five persons were arrested.

Troops, police and firemen, reinforced by civilian crowds with torches, hammers and crowbars, forced the reopning of scores of stores yesterday when the shopkeepers attempted to close up in protest against alleged election frauds. Thirty-five persons were arrested.

Duvalier Leads

Unofficial returns from last Sunday's presidential election showed Dr. Francois Duvalier snowing under Dejoie and Clement Jumelle, who had asked his followers to boycott the voting. Dejoie has charged that the election was riddled with fraud.

Official returns are to be announced Oct. 6 and many fear new violence will flare then, as it has many times since last December when President Paul Magliore gave way to a succession of five short-lived governments.

All was quiet in Haiti today under strict gun rule. The junta replaced the state of siege, which has been in effect since it took over June 14, with more drastic martial law. Courts and other government agencies now will operate under army control.

The June decree outlawing strikes was repeated, public assemblies forbidden, and publication of anything likely to stir up disorder banned.

Negro Lawyer Jailed After Race Dispute

MONTGOMERY, Ala., Sept. 27 (AP) — A Negro attorney, legal spokesman for his race in the Montgomery bus boycott, was arrested on a disorderly conduct charge today when he refused to move from a white waiting room at Municipal Airport.

Fred D. Gray of Montgomery was released under $100 bond shortly after he was brought to the city jail and booked.

He made a reservation on an Eastern Air Lines flight which was to have left here at 2:04 p.m., for Boston, but was delayed by the weather.

The Negro attorney was in the news about a year ago after his local draft board ordered him up for induction in the armed forces and Lt. Gen. Lewis A. Hershey, the national Selective Service director, interceded in his behalf.

While his case was still on appeal, Gray passed his 27th birthday and automatically became exempt from the peacetime draft.

Gray said he was flying to Boston to take part in a forum. He planned to speak on "The Democratic Struggle of the Negro in the South."

Gray was permitted to make arrangements with the airline for a later reservation if necessary.

21-Gun Salute To Greet Queen

NEW YORK, Sept. 27 (AP)—New York will welcome Queen Elizabeth with one, but not two 21-gun salutes, Mayor Robert F. Wagner said today.

Through a mistake, some officials had understood that protocol called for a second 21-gun salute when she is received at City Hall next month.

But William R. Peer, the mayor's executive secretary, said, "We did not like the idea from the beginning. Now that we find from the State Department and the British representatives that it is not expected, there is not going to be a gun salute at City Hall."

Safety experts had feared heavy guns firing near City Hall would break windows and might frighten people.

As matters now stand, New York's only salute will be fired from Governor's Island when the Queen sails past on her way from Staten Island to the City Hall ceremony.

Reveal Senate Aide Drew Gun On Union Agent

PORTLAND, Ore., Sept. 27 (AP)—Arthur Kaplan, Senate Rackets Committee aide disclosed today to have drawn a gun on a union business agent, formerly was an assistant attorney general for Oregon and directed one phase of the vice investigation here last spring.

Last April, when Multnomah County—Portland — Dep. Sheriff George Miniélly was being questioned by the committee in Washington, he said Kaplan threatened witnesses. He added that Kaplan had been under a psychiatrist's treatment. Kaplan denied this and the psychiatrist named said he had no such patient.

Kaplan became a central figure in the local probe when the grand jury which he had directed brought in a biting attack last May 3 on Atty. Gen. Robert Y. Thornton, Kaplan's boss. Kaplan shortly after that resigned and joined the Senate committee staff.

CONFEDERATE FLAG FLIES OVER BIRMINGHAM HIGH SCHOOL — Unknown persons, believed pranksters, raised Stars and Bars of Confederacy at Phillips High School in Birmingham, scene of recent racial integration clash. Students posed with hands over hearts in sign of loyalty before it was replaced with U.S. Stars and Stripes. A Negro preacher was beaten by white men Sept. 9 when he made an attempt to enroll four Negro students at Phillips. (AP Wirephoto)

FACE LIFE--OR DEATH

Aircraft Worker And Wife Arrested For Kidnaping

EVERETT, Wash., Sept. 27 (AP)—A poorly educated aircraft worker and his common-law wife were charged with first-degree kidnaping today, just 24 hours after an ingenious 8-year-old boy foiled a $10,000 ransom plot.

Alertness of the boy, Lee Crary, wrecked the elaborate plan of George Edward Collins Jr., 20, to escape poverty through an abduction, police said.

Collins and Katherine Myers, 21, the mother of his 6-month-old son, both were charged in Snohomish County Superior Court with first-degree kidnaping.

The state's kidnap law provides mandatory life imprisonment, or death if the jury so decides, for first-degree conviction.

The couple escaped federal action because the confessed kidnaping did not involve crossing of state lines.

Names Attorneys

Superior Court Judge Thomas Stiger named separate attorneys for each defendant and postponed their arraignment until next Thursday morning.

Collins and the Myers woman were arrested last night by FBI agents and sheriff's deputies at the home of Collins' father on the outskirts of this Puget Sound city 26 miles north of Seattle.

Their arrest came just seven hours after the boy had been returned to his thankful parents, Mr. and Mrs. Ed Crary, at their home in the Edmonds-Lynwood area 25 miles from where young Lee was found.

He had been missing 3½ days.

The ransom was never paid by Crary, an auto parts salesman of modest means.

The boy's recollection of a license number, a vivid memory of the woods to which he was taken each day, the name of a roadside lane, and the ability to retrace his steps after his escape all helped quickly break the case.

Triggered By Escape

The young Boeing Airplane Co. apprentice riveter's downfall was triggered by the youngster's escape from the woods where he had been bound to a sapling while Collins made a wary check at Lynwood to see if his ransom note instructions were being carried out.

The third-grader managed to free himself by using his teeth to unbuckle a belt strapped around his wrists, after Collins had made him encircle the tree with his arms.

"I did it just like I saw on a TV show—Wild Bill Hickcock," Lee said in telling the story of his ordeal at home today.

After getting loose, the boy ran out of the woods about a block to a road in the Lake Stevens area some 10 miles northeast of here and flagged down a car.

Quickly, he was questioned by FBI agents and sheriff's officers.

Collins even then was lurking in the neighborhood where the boy was closeted with lawmen, but did not know it.

The boy ticked off the clues needed to set authorities on Collins' trail. He gave them the number of one of three sets of license plates Collins kept switching on his old model car.

He described the car, the appearance of his abductor, the wooded area to which Collins took him each day, the spot where he was tied up, the name of a lane he'd seen in peeking through a hole in the car trunk where he was forced to ride.

Then he led officers to the sapling to which he'd been bound, and recovered an old jacket that Collins had covered him with.

When captured without resistance, the young Everett man was found to have been carrying a detailed kidnaping plan in his wallet.

Negroes Win In Fight To Block Integration

THONOTOSASSA, Fla., Sept. 27 (AP)—County Commissioner Elbert Moore said today a white couple has decided against building a home in a Negro community after the Negroes objected.

Moore said he advised Mr. and Mrs. Elton S. Van Riper to change their plans after a group of Negroes protested to him.

Mrs. Van Riper said an anonymous man, who she is convinced is a Negro, told her over the telephone: "I just wanted to tell you not to build on that ground."

She said the man made no threat but was "positive sounding."

"I was a nervous wreck after that," she said.

She and her husband, a truck driver often away from home, then decided to put the property up for sale, although the foundation for the house had been poured.

They came here about a year ago from Kansas City, Mo., and are living in this little town about 20 miles northeast of Tampa.

Mrs. Van Riper said she is originally from Houston, Tex.

Moore said the Negroes came to him as commissioner for that section. He said he couldn't tell the Van Ripers to move but he was "willing to help those Negroes stay segregated if that's what they want."

He said the Negroes "made it plain they didn't want any race mixing."

The deer population of New Mexico, once in danger of vanishing, has increased tremendously in the last 20 years under supervision. Conservation officers estimate that there are 300,000 deer of all species roaming New Mexico's mountains and plains.

Scores Forced From Homes At Baton Rouge

BATON ROUGE, Sept. 27 (AP)—Stalled cars were almost covered with water in some areas last night after a 3.5-inch rainfall forced scores of persons to leave their homes.

Water receded during the day, with the Baton Rouge expressway blocked by floodwaters.

The State Highway Department said the only other highway knocked out by high waters was the old Hammond Highway between the Airline overpass and the new Hammond highway. Rising waters submerged a bridge project detour area.

Highway officials said the roads were expected to be clear by late afternoon.

Damage Heavy

In the capital city, damage was estimated at hundreds of thousands of dollars.

The capitol area was the main flood target. On at least two occasions, expectant mothers in labor were evacuated from their homes by boat.

A news reporter, stranded at home by high water, was brought out by boat.

The U.S. weather bureau said the largest amount of rainfall within a 24-hour period here was 8.40 inches in March, 1947.

R. V. St. Dizier said he had lived in the flooded area 20 years "and I've never seen anything like this."

Water conditions at Louisiana State University were described as the worst in LSU records. Building Supt. Richard Mornhinveg said basements of nine campus buildings were flooded. Classes were called off in several basement rooms.

Water came in on the ground level of the east and west dormitories. Approximately 5,000 books were partially ruined in the library.

City Briefs

TRAFFIC MARKERS

A number of new traffic markers are being installed at school crossings in West Monroe by the Police Department. Also, a new parking plan for the 400 block of Trenton is being worked out. The new markers are yellow and black and are highly visible.

METER REPAIR

Plans to establish a water meter repair department in West Monroe are now underway. Rather than ship meters back to the manufacturer for repairs, the city is initiating a program leading to the establishment of its own repair service. This will be much more efficient, as well as economical, officials said. Jesse Hargrove, assistant meter supervisor, is to be in charge of the new department.

Women At Angola Get Asian Flu

ANGOLA, La., Sept. 27 (AP) — Warden Maurice Sigler said today 30 of 102 women inmates in the state penitentiary are down in an Asian flu epidemic.

But he added, "the thing I'm concerned with is our employes having immunity so that we won't have any security problem. The employe situation is not so bad now, we have only two department heads down."

Earlier, institutions director Edward Grant said in Baton Rouge, "we have 33 prison employes down with Asian flu at present. That's almost 10 per cent of our guard force. For that reason we are seeking 340 vials of flu vaccine to inoculate all civilian employes.

"We want to protect the inmates too," Grant explained, "but right now its security we're worried about. We can't have our guards getting sick."

Sigler said late today no vaccine had been obtained.

The warden said the situation in the women's division was serious. "They've been coming down at the rate of about five a day. The percentage is not high among the men. So far, they present no problem."

Oilmen Elect New Officers

NEW ORLEANS, Sept. 27 (AP) — The Louisiana-Arkansas division of the Mid-Continent Oil and Gas Assn. today reelected A. H. Weyland of Shreveport president.

New vice presidents elected included O. L. Furse of New Orleans and T. H. Martin of El Dorado, Ark.

Louisiana vice presidents reelected included E. G. Bateman, Harry X. Bay, Bouwe Dykstra, H. C. Teasdel and H. C. Peterson of New Orleans; John J. Frommer, W. C. Fullilove Jr., W. B. Berwald, C. H. Lyons Jr., and A. H. Tarver, Shreveport; and L. Lee Welch of Lake Charles.

Arkansas vice presidents reelected included C. R. Cole of Magnolia, C. H. Murphy Jr. of El Dorado and L. L. Baxter of Fayetteville.

Charges Union Used Threats To Build Up Power

WASHINGTON, Sept. 27 (AP) — A former officer of the Michigan Federation of Labor testified today the Teamsters Union used threats, rigged elections and links with the underworld to build up power in his state.

Robert Scott also told the Senate Rackets Committee that James R. Hoffa, Midwest boss of the Teamsters, threatened "to break both my arms and legs" when Scott threatened to resign from the federation in protest against the way Hoffa and others were changing the constitution. Scott said he resigned anyway.

He was placed under the protection of the committee after reporting that he received two threatening telephone calls last week warning him not to testify in Washington.

Today's hearing ended with an outburst from William Buffalino, president of Teamsters Local 985 in Detroit, that the committee was using "Gestapo tactics" and "trying to get information at gun point."

Robert F. Kennedy, committee counsel, acknowledged that one of his investigators had drawn a pistol on Harry Newman, the business agent of Buffalino's local. Kennedy said the incident occurred after Newman, whom he described as a husky Negro, started pushing the investigator around.

Hoffa was not present to hear the latest testimony against his regime in Michigan. He was busy in Miami Beach, Fla., campaigning for the presidency of the 1½-million-member union.

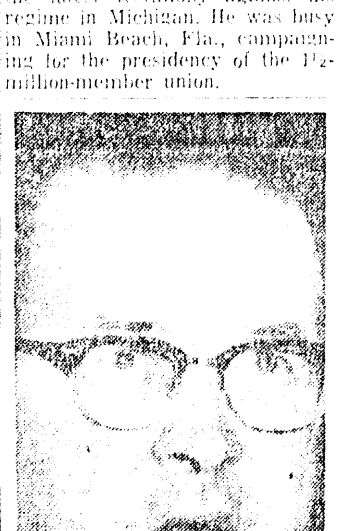

TELLS OF THREATS—Robert Scott of Pontiac, Mich., once active in Michigan teamsters union affairs, testified yesterday before the Senate rackets committee during a probe of the union's activities. Scott said he believes officials of the union hounded his wife to her death in 1946 with telephone calls threatening his life. (AP Wirephoto)

PUBLICITY GROUP—Members of the publicity committee for the 1957 United Givers Fund Campaign met yesterday to complete final plans for promoting this year's drive, which gets underway on October 8. They are, from left, Ben Marshall, news director; Henry Biedenharn, radio and TV publicity; Garland Shell, general chairman and Luke Daniels, speakers bureau. Not shown are Jerry Johnson, special events; Billy Hargiss, advertising co-ordinator; and Bill Parker, news co-director. (Staff photo by John Oldenburg)

Vet Returns War Medals To President

JACKSONVILLE, Fla., Sept. 27 (AP)—Riley L. Shaw, Jacksonville veteran, said today he has wired President Eisenhower he is mailing his World War II medals to him in protest against use of Army troops in Arkansas integration.

His telegram suggested that the President "give them the medals to the members of the 101st Airborne Division for their heroic and courageous action . . . in Little Rock."

Shaw, manager of a Jacksonville transportation firm, said he thought other southern soldiers also should return their medals.

The telegram said in full:

"As a veteran of World War II and recipient of four air medals and six battle stars in combat action against the Japanese in the Fifth Air Force under General Kenny, I hereby turn back and assign to you all of my decorations. These medals mean nothing to me now. Please give them to the members of the 101st Airborne Division for their heroic and courageous action in pointing cold steel and live ammunition at our white female high school students in Little Rock, Ark."

Japan Given Loan To Buy U.S. Cotton

WASHINGTON, Sept. 27 (AP) — The Export-Import Bank of Washington today signed a 60 million dollar loan agreement with the Bank of Japan to finance the purchase of American raw cotton.

The agreement was signed by President Sam Waugh for the Export-Import Bank and T. Fujisawa New York representative of the Bank of Japan.

It was the second agricultural loan extended by the bank since last June when 115 million dollars was made available in credit to Japan for the purchase of wheat, barley, soybeans and cotton.

Bank officials said the two loans originally authorized during the visit of Prime Minister Kishi in Washington, brings Japan's purchases of U.S. cotton to 110 million dollars.

The cotton will be shipped aboard U.S. vessels. The wheat and other agricultural commodities will be carried largely by Japanese vessels under a 50-50 formula for weight and value approved by the U.S. Maritime Commission.

LOANS ALL KINDS
Need Any Money? Borrow It From Us! Let Us Reduce Your Car Payments
BORROW WITH CONFIDENCE
We Are Reliable For Over 35 Years
Capital and Surplus Over $3,000,000.00
REAL ESTATE LOANS ALSO
NO RED TAPE—NO DELAYS
7 Private Offices
Ask for Mr. Harbuck, Mgr. Loan Dept., Mr. Prewitt, Loan Officer or Mr. Dennis, Gen. Mgr.
Motors Securities
500 Walnut St.
Plenty Free Parking

NEW DICTATORSHIP?

Ghana Minister 'Loves' Power; To Jail Others

ACCRA, Ghana, Sept. 27 (AP)—Declaring "I love power," Interior Minister Krobo Edusei promised today to throw certain opponents and other "difficult men" into detention camps as soon as Parliament passes a law he wants.

Edusei, this new Negro nation's strong man, told a rally of the ruling Convention Peoples party:

"Anybody who gives a speech to the discredit of the government will be removed to a detention camp."

The bill, scheduled for presentation to Parliament Nov. 5, would empower the interior minister to banish to any part of the country persons who indulge in "unconstitutional and subversive activities against the government."

In his speech today at Cape Coast, Edusei pledged that political speeches would be subjected to exhaustive examination for subversive matter by the attorney general.

"I love power," he declared, "and so Premier Kwame Nkrumah has given me the most powerful of all the ministries. I am going to use it sternly and strongly, no matter what.

"I will issue orders to police to arrest and detain at certain places members of the opposition and difficult men in the Convention Peoples party who indulge in criticizing the government to the advantage of the opposition."

Court Not Backing Building Program

JACKSON, Miss., Sept. 27 (AP) — Chief Justice Harvey McGehee said today the Mississippi Supreme Court was not backing a campaign to erect a separate Supreme Court building.

The plan was suggested in a resolution adopted by the Mississippi State Bar Assn. Tuesday.

Justice McGehee said facilities in the capitol are adequate.

In addition, he said, the constitution indicates the Supreme Court should be housed in the state house with other constitutional offices.

The chopped-off look of the ocean sunfish has given it the nickname of "headfish" since it appears to have no body at all.

We Carry SPALDING
• BASKETBALLS
• FOOTBALLS
• VOLLEY BALLS
COLBERT'S
Hdwe. & Sportsman's Headquarters
401 Natchitoches West Monroe

END OF THE MONTH SALE!
ONE GROUP FELT HATS $5.00
8.95 TO 10.95 VALUE
FANCY PATTERNS ONE GROUP BOXER SHORTS
1.00 VALUE
79¢ EA. OR 3 FOR $2.25
3.00 NATIONALLY ADVERTISED 1.50-2.00-2.50 VALUES
TIES 89¢ EA. 3 FOR $2.50
ONE GROUP SPORT SHIRTS VALUES TO 3.95 $1.88
Long sleeves, flannels and broadcloths.
TAYLOR-MADE SHOES $7.88
UP TO 15.95 VALUE BROKEN SIZES
OPEN TILL 6 PM FRI. SAT. 8 AM TO 5:30 PM
HANELINE'S men's wear
703 N. FOURTH ST.
DIAL FA 3-1048
EASY PARKING NEXT TO NORTH SIDE POST OFFICE!

Martial Law Is Ordered For Haitians

PORT AU PRINCE, Haiti, Sept. 27 (AP)—Haiti's tough military government proclaimed martial law and a 10 p.m. to 4 a.m. curfew throughout the republic today to prevent further political disorders.

At the same time the junta's armed investigators unsuccessfully hunted former Sen. Louis Dejoie, whose whereabouts were a deepening mystery, in an effort to question him about who masterminded yesterday's attempt to call a general strike. Forty-five persons were arrested.

Troops, police and firemen, reinforced by civilian crowds with torches, hammers and crowbars, forced the reopning of scores of stores yesterday when the shopkeepers attempted to close up in protest against alleged election frauds. Thirty-five persons were arrested.

Duvalier Leads

Unofficial returns from last Sunday's presidential election showed Dr. Francois Duvalier snowing under Dejoie and Clement Jumelle, who had asked his followers to boycott the voting. Dejoie has charged that the election was riddled with fraud.

Official returns are to be announced Oct. 6 and many fear new violence will flare then, as it has many times since last December when President Paul Magliore gave way to a succession of five short-lived governments.

All was quiet in Haiti today under strict gun rule. The junta replaced the state of siege, which has been in effect since it took over June 14, with more drastic martial law. Courts and other government agencies now will operate under army control.

The June decree outlawing strikes was repeated, public assemblies forbidden, and publication of anything likely to stir up disorder banned.

Negro Lawyer Jailed After Race Dispute

MONTGOMERY, Ala., Sept. 27 (AP) — A Negro attorney, legal spokesman for his race in the Montgomery bus boycott, was arrested on a disorderly conduct charge today when he refused to move from a white waiting room at Municipal Airport.

Fred D. Gray of Montgomery was released under $100 bond shortly after he was brought to the city jail and booked.

He made a reservation on an Eastern Air Lines flight which was to have left here at 2:04 p.m., for Boston, but was delayed by the weather.

The Negro attorney was in the news about a year ago after his local draft board ordered him up for induction in the armed forces and Lt. Gen. Lewis A. Hershey, the national Selective Service director, interceded in his behalf.

While his case was still on appeal, Gray passed his 27th birthday and automatically became exempt from the peacetime draft.

Gray said he was flying to Boston to take part in a forum. He planned to speak on "The Democratic Struggle of the Negro in the South."

Gray was permitted to make arrangements with the airline for a later reservation if necessary.

21-Gun Salute To Greet Queen

NEW YORK, Sept. 27 (AP)—New York will welcome Queen Elizabeth with one, but not two 21-gun salutes, Mayor Robert F. Wagner said today.

Through a mistake, some officials had understood that protocol called for a second 21-gun salute when she is received at City Hall next month.

But William R. Peer, the mayor's executive secretary, said, "We did not like the idea from the beginning. Now that we find from the State Department and the British representatives that it is not expected, there is not going to be a gun salute at City Hall."

Safety experts had feared heavy guns firing near City Hall would break windows and might frighten people.

As matters now stand, New York's only salute will be fired from Governor's Island when the Queen sails past on her way from Staten Island to the City Hall ceremony.

Reveal Senate Aide Drew Gun On Union Agent

PORTLAND, Ore., Sept. 27 (AP)—Arthur Kaplan, Senate Rackets Committee aide disclosed today to have drawn a gun on a union business agent, formerly was an assistant attorney general for Oregon and directed one phase of the vice investigation here last spring.

Last April, when Multnomah County—Portland — Dep. Sheriff George Minielly was being questioned by the committee in Washington, he said Kaplan threatened witnesses. He added that Kaplan had been under a psychiatrist's treatment. Kaplan denied this and the psychiatrist named said he had no such patient.

Kaplan became a central figure in the local probe when the grand jury which he had directed brought in a biting attack last May 3 on Atty. Gen. Robert Y. Thornton, Kaplan's boss. Kaplan shortly after that resigned and joined the Senate committee staff.

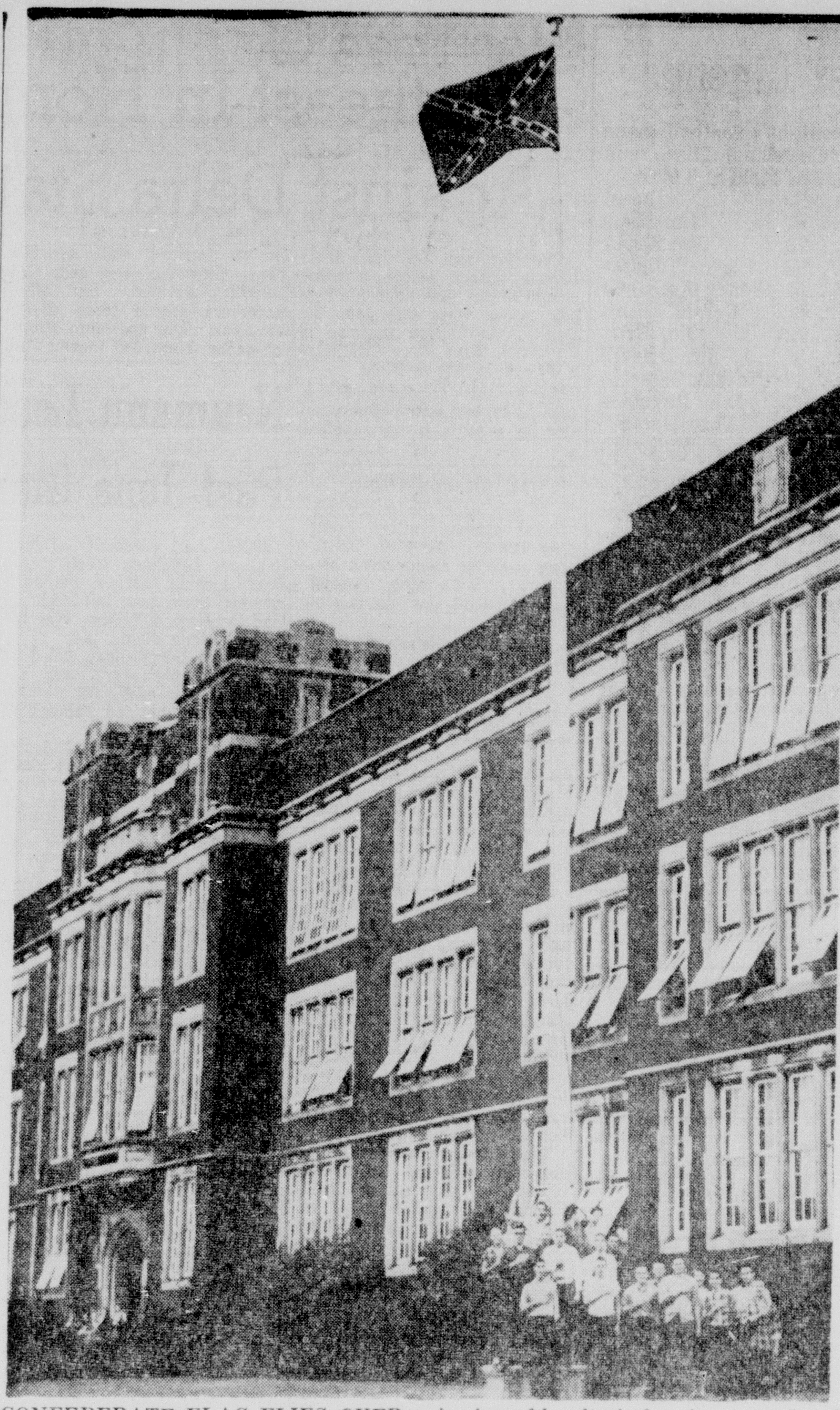

CONFEDERATE FLAG FLIES OVER BIRMINGHAM HIGH SCHOOL — Unknown persons, believed pranksters, raised Stars and Bars of Confederacy at Phillips High School in Birmingham, scene of recent racial integration clash. Students posed with hands over hearts in sign of loyalty before it was replaced with U.S. Stars and Stripes. A Negro preacher was beaten by white men Sept. 9 when he made an attempt to enroll four Negro students at Phillips. (AP Wirephoto)

FACE LIFE--OR DEATH

Aircraft Worker And Wife Arrested For Kidnaping

EVERETT, Wash., Sept. 27 (AP)—A poorly educated aircraft worker and his common-law wife were charged with first-degree kidnaping today, just 24 hours after an ingenious 8-year-old boy foiled a $10,000 ransom plot.

Alertness of the boy, Lee Crary, wrecked the elaborate plan of George Edward Collins Jr., 20, to escape poverty through an abduction, police said.

Collins and Katherine Myers, 21, the mother of his 6-month-old son, both were charged in Snohomish County Superior Court with first-degree kidnaping.

The state's kidnap law provides mandatory life imprisonment, or death if the jury so decides, for first-degree conviction.

The couple escaped federal action because the confessed kidnaping did not involve crossing of state lines.

Names Attorneys

Superior Court Judge Thomas Stiger named separate attorneys for each defendant and postponed their arraignment until next Thursday morning.

Collins and the Myers woman were arrested last night by FBI agents and sheriff's deputies at the home of Collins' father on the outskirts of this Puget Sound city 26 miles north of Seattle.

Their arrest came just seven hours after the boy had been returned to his thankful parents, Mr. and Mrs. Ed Crary, at their home in the Edmonds-Lynwood area 25 miles from where young Lee was found.

He had been missing 3½ days.

The ransom was never paid by Crary, an auto parts salesman of modest means.

The boy's recollection of a license number, a vivid memory of the woods to which he was taken each day, the name of a roadside lane, and the ability to retrace his steps after his escape all helped quickly break the case.

Triggered By Escape

The young Boeing Airplane Co. apprentice riveter's downfall was triggered by the youngster's escape from the woods where he had been bound to a sapling while Collins made a wary check at Lynwood to see if his ransom note instructions were being carried out.

The third-grader managed to free himself by using his teeth to unbuckle a belt strapped around his wrists, after Collins had made him encircle the tree with his arms.

"I did it just like I saw on a TV show—Wild Bill Hickcock," Lee said in telling the story of his ordeal at home today.

After getting loose, the boy ran out of the woods about a block to a road in the Lake Stevens area some 10 miles northeast of here and flagged down a car.

Quickly, he was questioned by FBI agents and sheriff's officers.

Collins even then was lurking in the neighborhood where the boy was closeted with lawmen, but did not know it.

The boy ticked off the clues needed to set authorities on Collins' trail. He gave them the number of one of three sets of license plates Collins kept switching on his old model car.

He described the car, the appearance of his abductor, the wooded area to which Collins took him each day, the spot where he was tied up, the name of a lane he'd seen in peeking through a hole in the car trunk where he was forced to ride.

Then he led officers to the sapling to which he'd been bound, and recovered an old jacket that Collins had covered him with.

When captured without resistance, the young Everett man was found to have been carrying a detailed kidnaping plan in his wallet.

Negroes Win In Fight To Block Integration

THONOTOSASSA, Fla., Sept. 27 (AP)—County Commissioner Elbert Moore said today a white couple has decided against building a home in a Negro community after the Negroes objected.

Moore said he advised Mr. and Mrs. Elton S. Van Riper to change their plans after a group of Negroes protested to him.

Mrs. Van Riper said an anonymous man, who she is convinced is a Negro, told her over the telephone: "I just wanted to tell you not to build on that ground."

She said the man made no threat but was "positive sounding."

"I was a nervous wreck after that," she said.

She and her husband, a truck driver often away from home, then decided to put the property up for sale, although the foundation for the house had been poured.

They came here about a year ago from Kansas City, Mo., and are living in this little town about 20 miles northeast of Tampa.

Mrs. Van Riper said she is originally from Houston, Tex.

Moore said the Negroes came to him as commissioner for that section. He said he couldn't tell the Van Ripers to move but he was "willing to help those Negroes stay segregated if that's what they want."

He said the Negroes "made it plain they didn't want any race mixing."

The deer population of New Mexico, once in danger of vanishing, has increased tremendously in the last 20 years under supervision. Conservation officers estimate that there are 300,000 deer of all species roaming New Mexico's mountains and plains.

Scores Forced From Homes At Baton Rouge

BATON ROUGE, Sept. 27 (AP)—Stalled cars were almost covered with water in some areas last night after a 3.5-inch rainfall forced scores of persons to leave their homes.

Water receded during the day, with the Baton Rouge expressway blocked by floodwaters.

The State Highway Department said the only other highway knocked out by high waters was the old Hammond Highway between the Airline overpass and the new Hammond highway. Rising waters submerged a bridge project detour area.

Highway officials said the roads were expected to be clear by late afternoon.

Damage Heavy

In the capital city, damage was estimated at hundreds of thouands of dollars.

The capitol area was the main flood target. On at least two occasions, expectant mothers in labor were evacuated from their homes by boat.

A news reporter, stranded at home by high water, was brought out by boat.

The U.S. weather bureau said the largest amount of rainfall within a 24-hour period here was 8.40 inches in March, 1947.

R. V. St. Dizier said he had lived in the flooded area 20 years "and I've never seen anything like this."

Water conditions at Louisiana State University were described as the worst in LSU records. Building Supt. Richard Mornhinveg said basements of nine campus buildings were flooded. Classes were called off in several basement rooms.

Water came in on the ground level of the east and west dormitories. Approximately 5,000 books were partially ruined in the library.

City Briefs

TRAFFIC MARKERS

A number of new traffic markers are being installed at school crossings in West Monroe by the Police Department. Also, a new parking plan for the 400 block of Trenton is being worked out. The new markers are yellow and black and are highly visible.

METER REPAIR

Plans to establish a water meter repair department in West Monroe are now underway. Rather than ship meters back to the manufacturer for repairs, the city is initiating a program leading to the establishment of its own repair service. This will be much more efficient, as well as economical, officials said. Jesse Hargrove, assistant meter supervisor, is to be in charge of the new department.

Women At Angola Get Asian Flu

ANGOLA, La., Sept. 27 (AP) — Warden Maurice Sigler said today 30 of 102 women inmates in the state penitentiary are down in an Asian flu epidemic.

But he added, "the thing I'm concerned with is our employes having immunity so that we won't have any security problem. The employe situation is not so bad now, we have only two department heads down."

Earlier, institutions director Edward Grant said in Baton Rouge, "we have 33 prison employes down with Asian flu at present. That's almost 10 per cent of our guard force. For that reason we are seeking 340 vials of flu vaccine to inoculate all civilian employes.

"We want to protect the inmates too," Grant explained, "but right now its security we're worried about. We can't have our guards getting sick."

Sigler said late today no vaccine had been obtained.

The warden said the situation in the women's division was serious. "They've been coming down at the rate of about five a day. The percentage is not high among the men. So far, they present no problem."

Oilmen Elect New Officers

NEW ORLEANS, Sept. 27 (AP) — The Louisiana-Arkansas division of the Mid-Continent Oil and Gas Assn. today reelected A. H. Weyland of Shreveport president.

New vice presidents elected included O. L. Furse of New Orleans and T. H. Martin of El Dorado, Ark.

Louisiana vice presidents reelected included E. G. Bateman, Harry X. Bay, Bouwe Dykstra, H. C. Teasdel and H. C. Peterson of New Orleans; John J. Frommer, W. C. Fullilove Jr., W. B. Berwald, C. H. Lyons Jr., and A. H. Tarver, Shreveport; and L. Lee Welch of Lake Charles.

Arkansas vice presidents reelected included C. R. Cole of Magnolia, C. H. Murphy Jr. of El Dorado and L. L. Baxter of Fayetteville.

Charges Union Used Threats To Build Up Power

WASHINGTON, Sept. 27 (AP) — A former officer of the Michigan Federation of Labor testified today the Teamsters Union used threats, rigged elections and links with the underworld to build up power in his state.

Robert Scott also told the Senate Rackets Committee that James R. Hoffa, Midwest boss of the Teamsters, threatened "to break both my arms and legs" when Scott threatened to resign from the federation in protest against the way Hoffa and others were changing the constitution. Scott said he resigned anyway.

He was placed under the protection of the committee after reporting that he received two threatening telephone calls last week warning him not to testify in Washington.

Today's hearing ended with an outburst from William Buffalino, president of Teamsters Local 985 in Detroit, that the committee was using "Gestapo tactics" and "trying to get information at gun point."

Robert F. Kennedy, committee counsel, acknowledged that one of his investigators had drawn a pistol on Harry Newman, the business agent of Buffalino's local. Kennedy said the icident occurred after Newman, whom he described as a husky Negro, started pushing the investigator around.

Hoffa was not present to hear the latest testimony against his regime in Michigan. He was busy in Miami Beach, Fla., campaigning for the presidency of the 1½-million-member union.

TELLS OF THREATS—Robert Scott of Pontiac, Mich., once active in Michigan teamsters union affairs, testified yesterday before the Senate rackets committee during a probe of the union's activities. Scott said he believes officials of the union hounded his wife to her death in 1946 with telephone calls threatening his life. (AP Wirephoto)

PUBLICITY GROUP—Members of the publicity committee for the 1957 United Givers Fund Campaign met yesterday to complete final plans for promoting this year's drive, which gets underway on October 8. They are, from left, Ben Marshall, news director; Henry Biedenharn, radio and TV publicity; Garland Shell, general chairman and Luke Daniels, speakers bureau. Not shown are Jerry Johnson, special events; Billy Hargiss, advertising co-ordinator; and Bill Parker, news co-director. (Staff photo by John Oldenburg)

Vet Returns War Medals To President

JACKSONVILLE, Fla., Sept. 27 (AP)—Riley L. Shaw, Jacksonville veteran, said today he has wired President Eisenhower he is mailing his World War II medals to him in protest against use of Army troops in Arkansas integration.

His telegram suggested that the President "give them the medals to the members of the 101st Airborne Division for their heroic and courageous action . . . .in Little Rock."

Shaw, manager of a Jacksonville transportation firm, said he thought other southern soldiers also should return their medals.

The telegram said in full:

"As a veteran of World War II and recipient of four air medals and six battle stars in combat action against the Japanese in the Fifth Air Force under General Kenny, I hereby turn back and assign to you alll of my decorations. These medals mean nothing to me now. Please give them to the members of the 101st Airborne Division for their heroic and courageous action in pointing cold steel and live ammunition at our white female high school students in Little Rock, Ark."

Japan Given Loan To Buy U.S. Cotton

WASHINGTON, Sept. 27 (AP) — The Export-Import Bank of Washington today signed a 60 million dollar loan agreement with the Bank of Japan to finance the purchase of American raw cotton.

The agreement was signed by President Sam Waugh for the Export-Import Bank and T. Fujisawa New York representative of the Bank of Japan.

It was the second agricultural loan extended by the bank since last June when 115 million dollars was made available in credit to Japan for the purchase of wheat, barley, soybeans and cotton.

Bank officials said the two loans originally authorized during the visit of Prime Minister Kishi in Washington, brings Japan's purchases of U.S. cotton to 110 million dollars.

The cotton will be shipped aboard U.S. vessels. The wheat and other agricultural commodities will be carried largely by Japanese vessels under a 50-50 formula for weight and value approved by the US. Maritime Commission.

NEW DICTATORSHIP?

Ghana Minister 'Loves' Power; To Jail Others

ACCRA, Ghana, Sept. 27 (AP)—Declaring "I love power," Interior Minister Krobo Edusei promised today to throw certain opponents and other "difficult men" into detention camps as soon as Parliament passes a law he wants.

Edusei, this new Negro nation's strong man, told a rally of the ruling Convention Peoples party:

"Anybody who gives a speech to the discredit of the government will be removed to a detention camp."

The bill, scheduled for presentation to Parliament Nov. 5, would empower the interior minister to banish to any part of the country persons who indulge in "unconstitutional and subversive activities against the government."

In his speech today at Cape Coast, Edusei pledged that political speeches would be subjected to exhaustive examination for subversive matter by the attorney general.

"I love power," he declared, "and so Premier Kwame Nkrumah has given me the most powerful of all the ministries. I am going to use it sternly and strongly, no matter what.

"I will issue orders to police to arrest and detain at certain places members of the opposition and difficult men in the Convention Peoples party who indulge in criticizing the government to the advantage of the opposition."

Court Not Backing Building Program

JACKSON, Miss., Sept. 27 (AP) — Chief Justice Harvey McGehee said today the Mississippi Supreme Court was not backing a campaign to erect a separate Supreme Court building.

The plan was suggested in a resolution adopted by the Mississippi State Bar Assn. Tuesday.

Justice McGehee said facilities in the capitol are adequate.

In addition, he said, the constitution indicates the Supreme Court should be housed in the state house with other constitutional offices.

The chopped-off look of the ocean sunfish has given it the nickname of "headfish" since it appears to have no body at all.

We Carry SPALDING
• BASKETBALLS
• FOOTBALLS
• VOLLEY BALLS
COLBERT'S
Hdwe. & Sportsman's Headquarters
401 Natchitoches West Monroe

LOANS ALL KINDS
Need Any Money?
Borrow It From Us!
Let Us Reduce Your Car Payments
BORROW WITH CONFIDENCE
We Are Reliable For Over 35 Years
Capital and Surplus Over $3,000,000.00
REAL ESTATE LOANS ALSO
NO RED TAPE—NO DELAYS
7 Private Offices
Ask for Mr. Harbuck, Mgr. Loan Dept., Mr. Prewitt, Loan Officer or Mr. Dennis, Gen. Mgr.
Motors Securities
500 Walnut St.
Plenty Free Parking

END OF THE MONTH SALE!
ONE GROUP FELT HATS 8.95 TO 10.95 VALUE $5.00
FANCY PATTERNS ONE GROUP BOXER SHORTS 1.00 VALUE 79¢ EA. OR 3 FOR $2.25
3.00 NATIONALLY ADVERTISED 1.50-2.00-2.50 VALUES TIES 89¢ EA. 3 FOR $2.50
ONE GROUP SPORT SHIRTS VALUES TO 3.95 $1.88
Long sleeves, flannels and broadcloths.
TAYLOR-MADE SHOES UP TO 15.95 VALUE BROKEN SIZES $7.88
OPEN TILL 6 PM FRI. SAT. 8 AM TO 5:30 PM
HANELINE'S men's wear
703 N. FOURTH ST.
DIAL FA 3-1048
EASY PARKING NEXT TO NORTH SIDE POST OFFICE!

REBEL ELUDES JACKET — West Monroe quarterback Johnny Huntsman (11) eludes Byrd's Vaughan Evers (58) for a good gain in last night's triple-A schoolboy classic here. At left is Rebels' Robert Perkins (22), and in the right background is Joe Ford (44) of West Monroe. Heavily favored Byrd won 14-0. (Staff photo by Scotty Maxwell)

USE BREAKS

Byrd Beats West Monroe, 14-0, In Conference Game

By BOB ANDERSON

Byrd got the breaks and used them well for two touchdowns in the last four minutes of the first half to beat West Monroe, 14-0, in a north Louisiana AAA conference game at Brown Stadium last night.

Top rated in state high school ball, heavily favored Byrd used a West Monroe fumble on the Rebels' 15 to set up their first score

STATISTICS

	West Monroe	Byrd
First downs	[illegible]	[illegible]
Yards rushing	[illegible]	131
Yards Passing	[illegible]	[illegible]
Passes attempted	[illegible]	[illegible]
Passes completed	[illegible]	[illegible]
Passes intercepted by	[illegible]	[illegible]
Punting average	[illegible]	[illegible]
Fumbles lost	[illegible]	[illegible]
Yards penalized	[illegible]	[illegible]

and intercepted a pass to set up their final talley with less than a half a minute left in the initial half.

The losers, winners of only one game last year and routed, 53-0, by the 1956 Yellow Jackets, made a battle of it and, with a little luck, could have salvaged a 0-0 tie from the clash. The previously unbeaten Rebels had held Byrd on downs after the visitors had penetrated to the 9 just prior to the fateful fumble which tackle Hartie Spence recovered on the 15.

Quarterback Gary Montgomery went for one after the fumble and halfback Jo Jo Pittman took the leather to the five for the first down. The other half, Bo Campbell, swept around right end for the touchdown and sub fullback Grantham Couch booted the extra point.

Trying for a tie before the half ended, West Monroe took to the air after the kickoff and Campbell picked off one of Johnny Huntsman's tosses at the 50 and brought it back to the 48. A couple of rushes by Pittman and a personal foul penalty put the ball on the 21 before Byrd drew a man-in-motion rap to put it back to the 26.

Montgomery threw one incomplete before finding fullback Charles Peatross at the 10. Peatross took the aerial and went on to the one. On the next play he finished the job and went over to make it 13-0. Couch added the final point of the night and that's the way it ended, 14-0.

The Rebels looked dangerous when they took the second half kickoff and moved from their 25 to the Byrd 22 before running out of gas. The running of Robert Perkins and Joe Ford and pass interference penalty pushed the drive to the 30.

With a first and 10 at that point, Ford went three and Perkins one. Huntsman fired one to Ford but made only four yards on it and then missed on another pass to end the drive.

Byrd took over and moved to the 15 with a couple of runs by Vaughan Evers making 44 of the yards. West Monroe pushed the Yellow Jackets back to 24 before taking over on downs.

Nobody threatened seriously in the final period and the contest ended with a brief flurry of fisticuffs among a few of the players.

Byrd controlled the ball most of the first half and the Rebels got only one first down in that section. Their deepest penetration was to the Byrd 36. A fumble that Byrd's Don Douglas recovered ended that threat.

Overall, West Monroe lost only two fumbles but they were the ones that hurt. Byrd intercepted two passes, one in each half.

West Monroe had good luck with their passes, completing five out of ten, but had a couple dropped that hurt, one of them that would have gone for a big gain if not a score.

Lineups

West Monroe

Ends — Barr[illegible], Hodges, Farmer, Race, Lewis
Tackles — Sapper, Watts, Cannon
Guards — J. Chapman, Green, Fields, Ingram
Centers — Bayes, Byrd
Backs — Huntsman, Perkins, Ford, Bass, Stovall, Webb, LeFevre, Davis, Moss

Byrd

Ends — Zeitake, Johnson, Davis, Gill
Tackles — Spence, Hamm, Blane
Guards — Douglas, Rambin
Centers — Shewell
Backs — Montgomery, Campbell, Peatross, Pittman, Evers, Couch, Fitzgerald

Block Bears Win Third As Vidalia Falls, 38-7

JONESVILLE, La. (Special)—Block's bruising Bears romped easily to their third win of the season here last night with a 38-7 trouncing of the Vidalia Vikings.

Behind the fancy running of Clarence Richard and Roscoe Wilson, Block of Jonesville rolled up one touchdown in each of the first and fourth period and scored twice in both the second and third quarters.

The Vikings didn't score until the final period when Billy Calvert taked a pass and went 12 yards around right end for the touchdown. Luther Andrew kicked good.

Fullback Richard romped 55 yards for Block's first score and center Barney Atkins converted. But Richard was to see even better moments when — early in the second period — he broke loose for 70 yards and the score.

A blocked punt by end Jim Ryan set up Block's third score and quarterback Bobby Wright sneaked over from the one.

Then Wilson got into the scoring column when he took a double reverse and scampered 25 yard into the end zone in the third quarter.

His second third period touchdown came when Austin King blocked a Vidalia punt. Wilson went off right guard for 12. He scored again in the last stanza on an intercepted pass from Calvert that covered 60 yards.

Atkins converted after Wilson's third touchdown. It was Vidalia's first loss of the season against two wins and a tie. The game was a 3-B conference battle.

Newellton's Bears Whip Tide, 25-13

NEWELLTON, La. (Special) — Columbia opened fast here last night with two quick touchdowns, but faded before the harder hitting Newellton Bears, 25-13.

The Crimson Tide had Newellton 13-0 with only minutes gone in the first quarter. Newellton came back with one in the first, two in the third and another in the finale.

Milford McVay and Charlie Black led the scoring parade for the Bears as McVay scored on a 25-yard dash in the first quarter and gain in the third on a spectacular 42-yard run.

Black scored in the third from 18-yards away and then hit paydirt again from eight yards out. McVay ran the extra point after scoring the second touchdown.

Columbia jumped out in front in the opening minutes of the game when Bubba Henry went 15 yards for the touchdown. Minutes later Johnny Kelly went 30 and quarterback Doyle Thornton ran the extra point.

Minden Drops J-H Bengals In 13-0 Game

JONESBORO, La. (Special) — Jonesboro - Hodge's Tigers shut the door on Minden in the first half here last night, but weakened in the third period as the Crimson Tide roared back to claim the 13-0 victory.

Minden scored twice in the third period when fullback Charles Cranford went off tackle from the six and halfback Wayne Parker pounded paydirt from the two.

The Tigers of Jonesboro - Hodge had held Minden to a scoreless first half when their hard fighting line refused to give on the two with seconds remaining in the second period.

But the Crimson Tide came out strong in the third period and jumped at its first opportunity to score when Jonesboro - Hodge fumbled.

The Tigers fumble came on their own 49 and Minden wasted no time in driving to the end zone where Cranford carried it in from the two. Charles Conell kicked good.

Minutes later the Tide began rolling again to bring the ball to the two from where Parker made the scoring plunge. Conell's kick failed.

The Tigers drove into Minden territory several times behind the flashy running of halfback Ronnie Carson, but could never muster enough strength to punch through for the touchdown.

One Jonesboro - Hodge drive failed on the Minden 10. Minden rolled up 10 first downs, 131 yards rushing and 89 yards passing. The Tigers recorded six first downs, 121 rushing and failed to garner yard No. 1 passing.

It was a non- conference ball game.

Ruston Beats Homer, 13-6, In AA Clash

RUSTON, La. (Special) — Ruston scored two second half touchdowns to defeat Homer 13-6, here last night in a battle of class AA rivals.

Badly outplayed in the first quarter when the visitors had 11 first downs to their two, the undefeated Bearcats came back strong in the second period but didn't score till the third when Don Shows, back in action for the first time since he dislocated his elbow against Springhill, went over from the one. A 41 yard scamper by Sammy Simonton set up the touchdown. Roland Jackson kicked the extra point.

Shows also got the second touchdown when he went four yards off tackle in the final period. The try for the extra point was no good.

The losers led in first downs, 12-11, in the game played before around 5,000 fans.

Delta-Northeast Lineups

The probable lineups for tonight's football game here between Delta State of Cleveland, Miss., and Northeast Louisiana State at Brown Field at 8 o'clock:

Delta State	No.	Position	No.	Northeast
Robert Parnell	40	L E	67	Jim Knox
John Hamner	36	R T	73	Jim Brent
George Arendale	34	R G	65	Lloyd Williams
Jimmy Deakle	45	C	51	Sidney Anderson
Bobby Deloach	36	L G	62	Gerald Elkins
David Dodd	50	L T	72	Jim Britt
Richard Howe	31	L E	83	Joe Driskill
Clyde Adams	10	Q B	42	Nathan Zametto
Homer Smith	20	L H	22	Don Reynolds
Bradley Sanders	24	R H	30	Tony Hartsell
Davis Gordon	44	F B	32	Robert McGough

Reserves

Delta State—Ends: H. Bradshaw 48, R. Brown 46, R. Wilkerson 21. Tackles: B. Dodson 42, F. Ricco 52, C. Robb 51, C. Smith 35. Guards: T. Gee 19, J. McClesky 18, O. Rhodes 28, D. Sullivan 47. Centers: J. Norman 32, B. Rowe 14, B. Wroten 49. Backs: D. Burt 17, C. Carr 38, L. Chapman 30, J. Davis 22, B. Foyfogle 26, C. Hawkins 32, C. Hutchins 25, S. Kendricks 13, J. Lubiani 23, G. Mason 41, F. Patterson 27, L. Regal 33, J. Reynolds 11, E. Wilson 29.

Northeast—Ends: R. Earle 87, Jerry Head 80, Julian Keene 41, Claxton Mayo 86. Tackles: R. Cagle 71, Kent Caston 7, Luther French 70, Harvey Ferguson 70, D. Storms, T. Call. Guards: Frank Bracato 60, A. Feeney 64, J. McClendon 63, Tony Peccon 66, R. Funderburk, Dale Hoover. Centers: B. McGraw 52, G. Moton 50, R. Tatum. Backs: Keith Amos 20, Benny Franklin 33, C. Gordy 81, Terry Head 43, Jim Laudadio 21, R. Merritt 11, Mack Powell 40, R. Randel 23, Terry Reeves 13, Everett Reynolds 10, Lloyd Ray Smith 76, J. Crawford, C. Pearson, T. Richards, Larry Ryder.

SPORTS

Mangham Upset By Crowville, 7-6

CROWVILLE (Special) —Crowville's bruising Bulldogs were fierce last night in breaking Mangham's 17-game win streak, 7-6, before a packed crowd here that watched the Dragons blow a chance to tie the game in the last quarter.

Crowville went into the ball game with two wins and a tie under their belt. Mangham had won two games this season and had a 17-game streak going.

But the Bulldogs kept the visitors with their backs to the wall most of the first half, capitalizing on a blocked punt to score their only touchdown.

Frisby Flowers broke through the Mangham line to stop the kick and James Hoover fell on the pigskin in the end zone. Bobby Caldwell kicked what proved to be the winning point.

The Dragons, fought back stubbornly, however, and with only two minutes left in the game hammered to within Crowville's 25.

Then Billy Lowry hit paydirt from a few yards out and it looked as if the state champs would pull it out. But James Hendrix failed to run the conversion.

The game featured hard hitting tackling and vicious blocking that brought on numerous penalties against both clubs. A capacity crowd was on hand.

Bogalusa Takes 32-0 Win Over East Jefferson

BOGALUSA, La., Sept. 27 (AP)—Kenny Mixon scored three times tonight as Bogalusa broke a two-game losing streak with a 32-0 triumph over East Jefferson.

Joel Smith got the first touchdown on a one-yard run following a 49-yard march. The other was on a fumble recovery in the EJ end zone by Bogalusa center Frank Mesita. Rodney Robertson converted twice.

Bogalusa got one touchdown in the first period, one in the second and three in the third.

Farmerville Trips Strong Eleven, 13-0

STRONG, Ark. — (Special) — Farmerville scored once in the second and third quarters here last night to defeat Strong 13-0.

Strong fought back to drive to the one once and to the 10 twice, but could never push the ball across.

Buddy Eiland plunged into the end zone from the two for the Farmers' first score after A. J. Nolan had got loose on a 45-yard run. The conversion failed.

Eiland came back to go for 60 yards and Mickey Strother carried it over from the one. Eiland converted.

Sulphur Takes 7-0 Win Over Orange, Texas

SULPHUR, La., Sept. 27 (AP) — Quarterback Nolan Viator ran two yards in the third period tonight to give Sulphur a 7-0 football victory over Orange, Tex.

The score capped a 45-yard drive that began when center Jack Hebert recovered a fumble on the wet field. Halfback Richard Vice added the conversion.

Sulphur led 150-129 in rushing yardage.

Football Scores

High School

Byrd 14, West Monroe 0.
Crowville 7, Mangham 6.
Tallulah 13, Jena 0.
Waterproof 25, Davidson 6.
Delhi 16, Oak Grove 0.
Block 38, Vidalia 7.
Newellton 25, Columbia 13.
Hayneville 20, Bastrop 14.
Central (Little Rock) 15, Istrouma 6.
Natchez, Miss., 13, McComb 0.
Greenville, Miss., 13, Carr (Vicksburg)
Catholic (B.R.) 12, St. Stanislaus (Bay St. Louis, Miss.) 6.
Rayville 12, Winnsboro 6.
LaSalle 7, Winnfield 7 (tie).
Minden 13, Jonesboro Hodge 0.
Wisner at Sicily Island, postponed, flu.
Ruston 13, Homer 6.
Opelousas 13, Lafayette 7.
Sulphur 7, Orange, Tex 0.
Lake Charles 48, Leesville 20.
Bogalusa 32, East Jefferson 0.
Jesuit 20, Redemptorist (N.O.) 0.
Ponchatoula 25, Lutcher 18.
Oakdale 7, Dequincy 6.
Zachary 76, St. Joseph (New Roads) 6.

College

Chattanooga 6, Abilene Christian 6 (tie).
Eastern Michigan 33, Illinois Normal 14.
Louisville 40, Eastern Kentucky 14.
The Citadel 13, George Washington 6.
East Stroudsburg 26, Ithaca.
Washburn 33, Omaha 13.
McPherson 18, Bethel (Kans.) 16.
College of Emporia 7, Baker (Kans.) 7 (tie).
U.C.L.A. 16, Illinois 6.
Kirksville 40, Graceland 7.
Kent State 26, Baldwin-Wallace 13.

Texas League

		R	H	E
Houston	001 000 000	1	4	1
Dallas	001 001 00x	2	8	0

Maibauer and Testa; Nunn, Chittum (3), Clark (7) and Burbrink. (best of 7 series tied 3-3).

WIDOW TO DEVOTE LIFE

PASADENA, Calif., Sept. 27 (UP)—The widow of a race driver killed when his car crashed Sunday at Riverside's new international motor raceway plans to take over her husband's work of building safer racing cars. Mrs. Cosette Lawrence, 36, mother of three, said today she hoped to "spend the rest of my life developing safer racing equipment."

19TH FOR SANFORD

Phils Put Down Dodger Uprising To Win, 3 To 2

PHILADELPHIA, Sept. 27 (UP)—Rookie Jack Sanford pitched shutout ball for eight innings and then squelched a two-run uprising in the ninth tonight to give the Philadelphia Phillies a 3-2 victory over the Brooklyn Dodgers.

Sanford, who scored his 19th victory against eight defeats, fanned nine to boost his league-leading season total to 187. He allowed only six hits and walked none as he scored his fourth straight triumph over the Dodgers without a loss.

Brooklyn	AB	R	H	O	A
Gilliam, 2b	4	0	1	4	2
Cimoli, cf	4	1	2	1	0
Valo, rf	4	0	1	2	0
Hodges, 1b	4	0	0	9	1
Amoros, lf	4	1	1	0	0
Jackson, 3b	4	0	0	0	3
Zimmer, ss	3	0	0	3	3
Campanella, c	1	0	0	0	0
Roseboro, c	2	0	0	5	0
Harris, p	2	0	1	0	2
b-Kennedy	1	0	0	0	0
Koufax, p	0	0	0	0	0
Totals	33	2	6	24	11

Philadelphia	AB	R	H	O	A
Ashburn, cf	4	0	2	2	0
Fernandez, ss	4	0	0	2	1
Bouchee, 1b	4	0	1	8	0
Anderson, lf	4	0	0	4	0
Hamner, 2b	1	0	1	0	0
a-Jones, 3b	3	2	2	0	0
Bowman, rf	3	1	1	1	0
Kazanski, 3b-2b	3	0	2	0	2
Lonnett, c	3	0	0	10	0
Sanford, p	2	0	0	0	0
Totals	31	3	9	27	3

a-Ran for Hamner in 2nd.
b-Struck out for Harris in 8th.

Score by innings:

Brooklyn	000 000 002	2
Philadelphia	020 001 00x	3

E — Hodges, Zimmer. RBI — Kazanski, Lonnett, Jones, Amoros 2. 2B — Cimoli. HR — Jones, Amoros. S — Sanford. DP — Hodges, Zimmer and Hodges; Gilliam, Zimmer and Hodges. Left — Brooklyn 4, Philadelphia 6. BB — Harris 1. SO — Sanford 9, Harris 3, Koufax 2. HO — Harris 9 in 7, Koufax 0 in 1. R-ER — Harris 3-3, Sanford 2-2. W — Sanford (19-8). L — Harris (0-1). U — Crawford, Baker, Venzon, Jackowski. T-1:59. A-11,595.

Waterproof Scores 25-6 Grid Victory

ST. JOSEPH, La. (Special) — The Waterproof Tigers stormed Davidson High of St. Joseph, 21-6, here last night in a district 3-B conference contest.

Held scoreless the first period, Waterproof rammed over two touchdowns in the second quarter on a 29-yard run by Edward Justice and the 36-yard return by Bobby Fife of a Davidson fumble. Ed Chase kicked the point behind Justice's TD to hand the Bengals a 13-0 lead at the half.

Waterproof wrapped it up in the third quarter when Louis Testa plunged over from the one, and Chase got away on a 23-yard touchdown jaunt.

Jim Norwood counted the Davidson touchdown from two yards out in the fourth period.

PLAY HERE TONIGHT

Northeast In Home Start Against Delta State Foe

The Northeast Louisiana State Indians prance before a home crowd for the first time this football season when they face the Delta State College machine of Cleveland, Miss., here tonight at 8 o'clock at Brown Field.

The Redskins tripped the Statesmen, 20-12, last year and are considering a slight favorite tonight, but Northeast also beat Stephen F. Austin of Texas, 21-7, a year ago yet bowed to the Lumberjacks at Nacogdoches in the Tribe's season opener last Saturday night, 10-7.

Coach Devone Payne and his staff of George Luffey, end coach, and Bob DeMoss, line coach, have spent this week correcting mistakes of last week in a game that Coach Payne figures would have been an entirely different story except for a few bad breaks.

The game serves as the final tuneup for the Tribe before opening their Gulf States Conference race next week with Southwestern Louisiana Institute here.

The Northeast offense will be entrusted with the No. 1 combination of quarterback Nathan Zametto of Greenwood, Miss., and his trio of mates, halfbacks Don Reynolds, Dermott, Ark., and Tony Hartsell, Haynesville, and fullback Robert McGough, Bastrop.

Delta's backfield shows Clyde Adams directing play with Davis Gordon, Bradley Sanders, and Homer Smith. The Statesmen's starting line has Robert Parnell and Richard Howe at ends, John Hamner and David Dodd at tackles, George Arendale and Bobby Deloach at guards, and Jimmy Deakle at center.

Northeast will lead with an offensive forward wall of Jim Knox, Crowville, left end; Joe Driskill, Arcadia, an all-conference second team choice last year, right end; Jim Brent, Greenville, Miss., left tackle; Jim Britt, Delhi, right tackle; Lloyd Williams, Greenville, Miss., left guard; Gerald Elkins, Texarkana, Ark., right guard; and Sidney Anderson, Hattiesburg, Miss., center.

MAY BE CONFUSING

If you hear the public address system calling Brent for Brent or Britt for Brent, all at tackle at the Northeast State - Delta State football game tonight, don't let it confuse you.

Jim Brent, 215, Greenville, Miss., and Jim Britt, 235, Delhi, are starting tackles. Joe Brent, 190, Evansville, Ind., also pays tackle.

Neumann Leads Tallulah Past Jena Giants, 13-0

JENA, La., (Special) —Danny Neumnn, Tallulah's much talked about dashing fullback, put on a running show here last night to lead the class A Trojans over the double-A Jena Giants, 13-0.

Although the Trojans failed to roll up a big score over the Giants, it was easily the running of Neumann that led Tallulah to the apparent victory.

Neumann, a 183-pound junior fullback, swept end for 35 yards to score in the first period and came back in the second with a one-yard plunge.

Max Smith's placement following the first touchdown was good. Jena got within striking distance twice, but failed to score each time.

The first threat died on the 13-yard line and Neumann recovered a fumble on the 19 to stall the second. The fumble set up the second Tallulah touchdown.

Tallulah completely dominated the first half, but Jena fought back in the second half for the lead in play. However, the damage had been done and the Giants were never able to overcome the 13-0 lead.

Tallulah got 12 first downs to Jena's nine, rolled up 266 yards on the ground to the Giants' 119, but could not gain through the air while Jena was throwing for 40 yards—three out of eight.

Jena came back in the second half to roll up six first downs after notching only three in the first half. Tallulah could get but two first downs in the second half.

The STANDINGS

NATIONAL LEAGUE

Team	Won	Lost	Pct.
Milwaukee	94	58	.618
St. Louis	87	65	.572
Brooklyn	83	69	.546
Cincinnati	79	73	.520
Philadelphia	76	76	.500
New York	69	82	.395
Chicago	60	92	.395
Pittsburgh	60	92	.395

Yesterday's Results

Philadelphia 3, Brooklyn 2
Milwaukee 2, Cincinnati 1
Chicago 3, St. Louis 2
Only games scheduled.

Today's Games

Brooklyn at Philadelphia — Valdes (1-1) vs. Cardwell (4-7).
Pittsburgh at New York — Friend (13-18) vs. Gomez (15-12).
Cincinnati at Milwaukee — Klippstein (7-11) vs. Trowbridge (7-5).
Chicago at St. Louis (night) — Drabowsky (12-15) vs. Martin (0-0).

AMERICAN LEAGUE

Team	Won	Lost	Pct.
New York	97	55	.638
Chicago	90	62	.592
Boston	81	71	.533
Detroit	77	75	.513
Baltimore	74	76	.493
Cleveland	74	77	.490
Kansas City	58	93	.384
Washington	55	97	.362

Yesterday's Results

Kansas City 9, Detroit 7.
New York 10, Boston 2.
Baltimore 7, Washington 3.
Chicago 2, Cleveland 1.

Today's Games

Cleveland at Chicago — Aguirre (0-1) vs. Latman (1-1).
Kansas City at Detroit — Kellner (6-5) vs. Stump (1-0) or Lary (11-16).
Baltimore at Washington — Johnson (13-11) vs. Minnick (0-0).
New York at Boston — Sturdivant (15-6) vs. Fornieles (10-13).

TEXAS FINALS

Team	Won	Lost	Pct.
Houston	3	3	.500
Dallas	3	3	.500

Yesterday's Results

Dallas 2, Houston 1.

Today's Games

Houston at Dallas.

Bunning Fails As Athletics Triumph, 9-7

DETROIT, Sept. 27 (UP)—The Kansas City Athletics tonight spoiled Jim Bunning's bid to win 20 games for the second time in a week and stopped the Detroit Tigers from clinching fourth place in the American League with a 9-7 victory, their fifth straight over Detroit.

Kansas City	AB	R	H	O	A
Power, 1b	4	1	1	16	0
Graff, 2b	5	2	2	2	5
Zernial, lf	5	0	0	2	0
Held, cf	5	1	2	0	0
Martyn, rf	4	1	2	2	0
Martyn rf	4	1	2	2	0
Martin, 2b	4	1	2	0	1
Thompson, c	3	2	2	3	0
Hunter, ss	3	0	0	1	8
Urban, p	1	0	1	1	0
Burnette, p	3	1	3	0	2
Totals	37	9	15	27	16

Detroit	AB	R	H	O	A
Tuttle, cf	5	2	2	2	0
Presko, p	0	0	0	0	1
Finigan, 3b	4	0	2	0	2
Kuenn, ss	5	0	2	0	2
Kaline, rf	5	0	1	1	1
Taylor, lf	4	1	1	0	0
Groth, lf-cf	1	0	0	4	0
Philley, 1b	5	1	1	10	2
Wilson, c	4	2	2	5	1
b-House	1	0	0	0	0
Bolling, 2b	5	1	2	5	2
Bunning, p	2	0	0	0	0
Byrd, p	1	0	0	0	0
a-Maxwell, lf	1	0	1	0	0
Totals	43	7	14	27	11

a-Singled for Byrd in 7th.
b-Called out on strikes for Wilson in 9th.

Score by innings:

Kansas City	031 300 101	9
Detroit	033 100 000	7

E — Hunter 2, Kuenn, Bolling. RBI—Thompson, Urban 2, Martyn, Power 3, Martin, Hunter, Bunning, Tuttle, Finigan, Taylor 2, Wilson. (Wilson scored on passed ball in 3rd). 2B — Thompson, Graff, Tuttle. 3B — Finigan, Wilson. HR — Power, Taylor. S—Burnette, Power, Martin. SF — Hunter. Left — Kansas City 9, Detroit 10. BB — Burnette 1, Bunning 1, Byrd 2, Presko 1. SO — Burnette 3, Bunning 4. HO Urban 9 in 2 1-3, Burnette 5 in 6 2-3, Bunning 8 in 3 1-3, Byrd 3 in 3 2-3, Presko 4 in 2. R-ER—Urban 6-5, Burnette 1-0, Bunning 7-7, Byrd 1-0, Presko 1-1. PB — Thompson 2. W—Burnette (7-11) L — Byrd (4-3). U — Berry, Tabacchi, McKinley, Soar. T-3:11. A-8,520.

Stanford Gets Northwestern For TV Scrap

SAN FRANCISCO, Sept. 27 (UP)—Stanford, which makes a habit of stunning Big Ten teams when it gets them in its home stadium, tries to do it again Saturday when the Indians meet Northwestern in a nationally televised game.

It was in 1954 that Coach Chuck Taylor's Redmen completed bottled up J. C. Caroline and Abe Woodson while subduing Illinois, 12-2.

The piece de resistance followed a year later when highly touted Ohio State rolled into Palo Alto sporting the great Howard (Hopalong) Cassady and was blanked by the Tribe, 6-0, in another day of defensive conspiracy.

Michigan State broke the hex last year with a 21-7 victory.

Now comes a Northwestern team that also is supposed to pack speed in little Bob McKeiver and Willmer Fowler, the Big Ten sprint champion.

Just what will happen Saturday is a tossup as far as the oddsmakers are concerned. The bay area has been drenched with rains since last night and a slow field might upset Coach Ara Parseghian's troops. Game time is 3 p.m. CST (NBC).

Rain also is in the air at Pullman, Wash. where California faces Washington State in the only Pacific Coast Conference game of the day. The Cougars downed Nebraska, 34-12, last week with a great passing attack while California was taking a 13-6 beating from Southern Methodist. Saturday's tilt also is rated even.

More intersectional games are on tap with Michigan a 14-point favorite to beat Southern California in a Los Angeles game. Minnesota 13 over Washington at Minneapolis, Pittsburgh six over Oregon in their game at Portland and Oregon State eight over Kansas at Lawrence.

Catholic Edges St. Stanislaus

BAY ST. LOUIS, Miss., Sept. 27 (AP)—Catholic High of Baton Rouge, La., scored in the second and third quarters tonight to edge St. Stanislaus 12-6.

The first touchdown was on an 18-yard pass from Jensen Holiday to Chris Viberata. The second was on a one-yard run by Loney Millet.

Avelardo Caceres ran six yards for the losers' touchdown in the final period.

Blocked Punt Puts Opelousas Over Lafayette

LAFAYETTE, La., Sept. 27 (AP)—A blocked punt in the fourth quarter paved the way for the winning touchdown tonight as double-A Opelousas defeated triple-A Lafayette 13-7.

Opelousas scored first in the third quarter when fullback Lee Worley skirted left end for 76 yards.

Lafayette, hard hit by injuries and flu with 11 players on the sick list, bounced back to take the lead midway of the fourth when quarterback Darrell Wright returned a punt 66 yards, and Jackie Domingue converted.

The middle of the Opelousas line blocked Wright's punt attempt at the Lafayette 35 in the final two minutes and recovered on the 25.

Worley swept left end for the touchdown on the first play following the recovery.

LISTEN to all the TULANE games

★ TODAY
Tulane vs. Texas
Direct from Austin
★
Your sportcasters are Ted Andrews and De Alton Neher
★
8:00 P.M.
KMLB
1440 on your dial

Presented by your TEXACO DEALER—the best friend your car has ever had

REBEL ELUDES JACKET — West Monroe quarterback Johnny Huntsman (11) eludes Byrd's Vaughan Evers (58) for a good gain in last night's triple-A schoolboy classic here. At left is Rebels' Robert Perkins (22), and in the right background is Joe Ford (44) of West Monroe. Heavily favored Byrd won 14-0. (Staff photo by Scotty Maxwell)

USE BREAKS

Byrd Beats West Monroe, 14-0, In Conference Game

By BOB ANDERSON

Byrd got the breaks and used them well for two touchdowns in the last four minutes of the first half to beat West Monroe, 14-0, in a north Louisiana AAA conference game at Brown Stadium last night.

Top rated in state high school ball, heavily favored Byrd used a West Monroe fumble on the Rebels' 15 to set up their first score

STATISTICS

	West Monroe	Byrd
First downs	8	9
Yards rushing	63	194
Yards Passing	45	26
Passes attempted	10	5
Passes completed	5	1
Passes intercepted by	0	2
Punting average	38	35
Fumbles lost	2	0
Yards penalized	45	75

and intercepted a pass to set up their final talley with less than a half a minute left in the initial half.

The losers, winners of only one game last year and routed, 53-0, by the 1956 Yellow Jackets, made a battle of it and, with a little luck, could have salvaged a 0-0 tie from the clash. The previously unbeaten Rebels had held Byrd on downs after the visitors had penetrated to the 9 just prior to the fateful fumble which tackle Hartie Spence recovered on the 15.

Quarterback Gary Montgomery went for one after the fumble and halfback Jo Jo Pittman took the ball to the five for the first down. The other half, Bo Campbell, swept around right end for the touchdown and sub fullback Grantham Couch booted the extra point.

Trying for a tie before the half ended, West Monroe took to the air after the kickoff and Campbell picked off one of Johnny Huntsman's tosses at the 50 and brought it back to the 43. A couple of rushes by Pittman and a personal foul penalty pu. the ball on the 21 before Byrd drew a man-in-motion rap to put it back to the 26.

Montgomery threw one incomplete before finding fullback Charles Peatross at the 10. Peatross took the aerial and went on to the one. On the next play he finished the job and went over to make it 13-0. Couch added the final point of the night and that's the way it ended, 14-0.

The Rebels looked dangerous when they took the second half kickoff and moved from their 25 to the Byrd 22 before running out of gas. The running of Robert Perkins and Joe Ford and pass interference penalty pushed the drive to the 30.

With a first and 10 at that point, Ford went three and Perkins one. Huntsman fired one to Ford but made only four yards on it and then missed on another pass to end the drive.

Byrd took over and moved to the 15 with a couple of runs by Vaughan Evers making 44 of the yards. West Monroe pushed the Yellow Jackets back to 24 before taking over on downs.

Nobody threatened seriously in the final period and the contest ended with a brief flurry of fisticuffs among a few of the players.

Byrd controlled the ball most of the first half and the Rebels got only one first down in that section. Their deepest penetration was to the Byrd 36. A fumble that Byrd's Don Douglas recovered ended that threat.

Overall, West Monroe lost only two fumbles but they were the one that hurt. Byrd intercepted two passes, one in each half.

West Monroe had good luck with their passes, completing five out of ten, but had a couple dropped that hurt, one of them that would have gone for a big gain if not a score.

Lineups:

West Monroe

Ends — Barfoot, Hudson, Farmer, Rice, Lewis.
Tackles — Skipper, Watts, Cannon.
Guards — J. Chapman, Green, Fields, Ingram.
Centers — Rawls, Byrd.
Backs — Huntsman, Perkins, Ford, Bass, Stovall, Webb, Lolley, Dorris, Moses.

Byrd

Ends — Zaffater, Johnson, Davis, Gill.
Tackles — Spence, Hamm, Blane.
Guards -- Douglas, Ramblin.
Centers — Shemell.
Backs — Montgomery, Campbell, Peatross, Pittman, Evers, Couch, Fitzg rald.

Block Bears Win Third As Vidalia Falls, 38-7

JONESVILLE, La. (Special)—Block's bruising Bears romped easily to their third win of the season here last night with a 38-7 trouncing of the Vidalia Vikings.

Behind the fancy running of Clarence Richard and Roscoe Wilson, Block of Jonesville rolled up one touchdown in each of the first and fourth period and scored twice in both the second and third quarters.

The Vikings didn't score until the final period when Billy Calvert faked a pass and went 12 yards around right end for the touchdown. Luther Andrew kicked good.

Fullback Richard romped 55 yards for Block's first score and center Barney Atkins converted. But Richard was to see even better moments when early in the second period — he broke loose for 70 yards and the score.

A blocked punt by end Jim Ryan set up Block's third score and quarterback Bobby Wright sneaked over from the one.

Then Wilson got into the scoring column when he took a double reverse and scampered 25 yards into the end zone in the third quarter.

His second third period touchdown came when Austin King blocked a Vidalia punt. Wilson went off right guard for 12. He scored again in the last stanza on an intercepted pass from Calvert that covered 60 yards.

Atkins converted after Wilson's third touchdown. It was Vidalia's first loss of the season against two wins and a tie. The game was a 3-B conference battle.

Newellton's Bears Whip Tide, 25-13

NEWELLTON, La. (Special)—Columbia opened fast here last night with two quick touchdowns, but faded before the harder hitting Newellton Bears, 25-13.

The Crimson Tide had Newellton 13-0 with only minutes gone in the first quarter. Newellton came back with one in the first, two in the third and another in the finale.

Milford McVay and Charlie Black led the scoring parade for the Bears as McVay scored on a 25-yard dash in the first quarter and again in the third on a spectacular 42-yard run.

Black scored in the third from 18-yards away and then hit paydirt again from eight yards out. McVay ran the extra point after scoring the second touchdown.

Columbia jumped out in front in the opening minutes of the game when Bubba Henry went 15 yards for the touchdown. Minutes later Johnny Kelly went 30 yards and quarterback Doyle Thornton ran the extra point.

Minden Drops J-H Bengals In 13-0 Game

JONESBORO, La. (Special) — Jonesboro - Hodge's Tigers shut the door on Minden in the first half here last night, but weakened in the third period as the Crimson Tide roared back to claim the 13-0 victory.

Minden scored twice in the third period when fullback Charles Cranford went off tackle from the six and halfback Wayne Parker pounded paydirt from the two.

The Tigers of Jonesboro - Hodge held Minden to a scoreless first half when their hard fighting line refused to give up the two with seconds remaining in the half.

But the Crimson Tide came out strong in the third period and jumped at its first opportunity to score when Jonesboro - Hodge fumbled.

The Tigers fumble came on their own 49 and Minden wasted no time in driving to the end zone where Cranford carried it in from the two. Charles Conell kicked good.

Minutes later the Tide began rolling again to bring the ball to the two from where Parker made the scoring plunge. Conell's kick failed.

The Tigers drove into Minden territory several times behind the flashy running of halfback Ronnie Carson, but could never muster enough strength to punch through for the touchdown.

One Jonesboro - Hodge drive bogged on the Minden 10. Minden rolled up 10 first downs, 121 yards rushing and 89 yards passing. The Tigers recorded six first downs, 121 rushing and failed to garner yard No. 1 passing.

It was a non-conference ball game.

Ruston Beats Homer, 13-6, In AA Clash

RUSTON, La. (Special) — Ruston scored two second half touchdowns to defeat Homer 13-6, here last night in a battle of class AA rivals.

Badly outplayed in the first quarter when the visitors had 11 first downs to their two, the undefeated Bearcats came back strong in the second period and didn't score till the third when Don Shows, back in action for the first time since he dislocated his elbow against Springhill, went over from the one. A 41 yard scamper by Sammy Simonton set up the second touchdown. Roland Jackson kicked the extra point.

Shows also got the second touchdown when he scored from four yards off tackle in the final period.

The losers led in first downs, 12-11, in the game played before around 5,000 fans.

Football Scores

High School

Byrd 14, West Monroe 0.
Crowville 7, Mangham 6.
Tallulah 13, Jena 0.
Waterproof 25, Davidson 6.
Delhi 46, Oak Grove 0
Block 38, Vidalia 7
Newellton 25, Columbia 13
Hayneville 20, Bastrop 14
Central (Little Rock) 15, Istrouma 6
Natchez, Miss., 13, McComb 0
Greenville, Miss., 13, Carr (Vicksburg) ^
Catholic (B.R.) 12, St. Stanislaus (Bay St. Louis, Miss.) 6
Rayville 12, Winnsboro 6.
LaSalle 7, Winnfield 7 (tie).
Minden 13, Jonesboro Hodge 0.
Wisner at Sicily Island, postponed, flu.
Ruston 13, Homer 6.
Opelousas 13, Lafayette 7.
Sulphur 7, Orange, Tex. 0.
Lake Charles 46, Leesville 20.
Bogalusa 32, East Jefferson 0.
Jesuit 20, Redemptorist (N.O.) 0.
Ponchatoula 25, Lutcher 18.
Oakdale 7, Dequincy 6.
Zachary 76, St. Joseph (New Roads) 6.

College

Chattanooga 6, Abilene Christian 6 (tie).
Eastern Michigan 33, Illinois Normal 14.
Louisville 40, Eastern Kentucky 14.
The Citadel 13, George Washington 6.
East Stroudsburg 26, Ithaca.
Washburn 33, Omaha 13.
McPherson 18, Bethel (Kans.) 16.
College of Emporia 7, Baker (Kans.) 7 (tie).
U.C.L.A. 16, Illinois 6
Kirksville 40, Graceland 7
Kent State 26, Baldwin-Wallace 13

Texas League

Houston	001 000 000—1	4	1
Dallas	001 001 00x—2	8	0

Maibauer and Testa; Nunn, Chittum (3), Clark (7) and Burbrink. (best of 7 series tied 3-3).

WIDOW TO DEVOTE LIFE

PASADENA, Calif., Sept. 27 (UP)—The widow of a race driver killed when his car crashed Sunday at Riverside's new international motor raceway plans to take over her husband's work of building safer racing cars. Mrs. Cosette Lawrence, 36, mother of three, said today she hoped to "spend the rest of my life developing safer racing equipment."

Delta-Northeast Lineups

The probable lineups for tonight's football game here between Delta State of Cleveland, Miss., and Northeast Louisiana State at Brown Field at 8 o'clock:

Delta State	No.	Position	No.	Northeast
Robert Parnell	40	L E	67	Jim Knox
John Hamner	36	R T	73	Jim Brent
George Arendale	34	R G	65	Lloyd Williams
Jimmy Deakle	45	C	51	Sidney Anderson
Bobby Deloach	36	L G	62	Gerald Elkins
David Dodd	50	L T	72	Jim Britt
Richard Howe	31	L E	83	Joe Driskill
Clyde Adams	10	Q B	42	Nathan Zametto
Homer Smith	20	L H	22	Don Reynolds
Bradley Sanders	24	R H	30	Tony Hartsell
Davis Gordon	44	F B	32	Robert McGough

Reserves

Delta State—Ends: H. Bradshaw 48, R. Brown 46, R. Wilkerson 21. Tackles: B. Dodson 42, F. Ricco 52, C. Robb 51, C. Smith 35. Guards: T. Gee 19, J. McClesky 18, O. Rhodes 28, D. Sullivan 47. Centers: J. Norman 32, B. Rowe 14, B. Wroten 49. Backs: D. Burt 17, C. Carr 38, L. Chapman 30, J. Davis 22, B. Foyfogle 26, C. Hawkins 32, C. Hutchins 25, S. Kendricks 13, J. Lubiani 23, G. Mason 41, F. Patterson 27, L. Regal 33, J. Reynolds 11, E. Wilson 29.

Northeast—Ends: R. Earle 87, Jerry Head 80, Julian Keene 41, Claxton Mayo 86. Tackles: R. Cagle 71, Kent Caston 7, Luther French 70, Harvey Ferguson 70, D. Storms, T. Call. Guards: Frank Bracato 60, A. Feeney 64, J. McClendon 63, Tony Peccon 66, R. Funderburk, Dale Hoover. Centers: B. McGraw 52, G. Moton 50, R. Tatum. Backs: Keith Amos 20, Benny Franklin 33, C. Gordy 81, Terry Head 43, Jim Laudadio 21, R. Merritt 11, Mack Powell 40, R. Randel 23, Terry Reeves 13, Everett Reynolds 10, Lloyd Ray Smith 76, J. Crawford, C. Pearson, T. Richards, Larry Ryder.

SPORTS

Mangham Upset By Crowville, 7-6

CROWVILLE (Special) —Crowville's bruising Bulldogs were fierce last night in breaking Mangham's 17-game win streak, 7-6, before a packed crowd here that watched the Dragons blow a chance to tie the game in the last quarter.

Crowville went into the ball game with two wins and a tie under their belt. Mangham had won two games this season and had a 17-game streak going.

But the Bulldogs kept the visitors with their backs to the wall most of the first half, capitalizing on a blocked punt to score their only touchdown.

Frisby Flowers broke through th Mangham line to stop the kick and James Hoover fell on the pigskin in the end zone. Bobby Caldwell kicked what proved to be the winning point.

The Dragons fought back stubbornly, however, and with only two minutes left in the game hammered to within Crowville's 25.

Then Billy Lowry hit paydirt from a few yards out and it looked as if the state champs would pull it out. But James Hendrix failed to run the conversion.

The game featured hard hitting tackling and vicious blocking that brought on numerous penalities against both clubs. A capacity crowd was on hand.

Bogalusa Takes 32-0 Win Over East Jefferson

BOGALUSA, La., Sept. 27 (AP)—Kenny Mixon scored three times tonight as Bogalusa broke a two-game losing streak with a 32-0 triumph over East Jefferson.

Joel Smith got the first touchdown on a one-yard run following a 49-yard march. The other was on a fumble recovery in the EJ end zone by Bogalusa center Frank Mesita. Rodney Robertson converted twice.

Bogalusa got one touchdown in the first period, one in the second and three in the third.

Sulphur Takes 7-0 Win Over Orange, Texas

SULPHUR, La., Sept. 27 (AP)—Quarterback Nolan Viator ran two yards in the third period tonight to give Sulphur a 7-0 football victory over Orange, Tex.

The score capped a 45-yard drive that began when center Jack Hebert recovered a fumble on the wet field. Halfback Richard Vice added the conversion.

Sulphur led 150-129 in rushing yardage.

Farmerville Trips Strong Eleven, 13-0

STRONG, Ark. — (Special) — Farmerville scored once in the second and third quarters here last night to defeat Strong, 13-0.

Strong fought back to drive to the one once and to the 10 twice, but could never push the ball across.

Buddy Eiland plunged into the end zone from the two for the Farmers' first score after A. J. Nolan had got loose on a 45-yard run. The conversion failed.

Eiland came back to go for 60 yards and Mickey Strother carried it over from the one. Eiland converted.

19TH FOR SANFORD

Phils Put Down Dodger Uprising To Win, 3 To 2

PHILADELPHIA, Sept. 27 (UP)—Rookie Jack Sanford pitched shutout ball for eight innings and then squelched a two-run uprising in the ninth tonight to give the Philadelphia Phillies a 3-2 victory over the Brooklyn Dodgers.

Sanford, who scored his 19th victory against eight defeats, fanned nine to boost his league-leading season total to 187. He allowed only six hits and walked n ne as he scored his fourth straight triumph over the Dodgers without a loss.

Brooklyn	AB	R	H	O	A
Gilkiam, 2b	4	0	1	4	2
Cimoli, cf	4	1	2	1	0
Valo, rf	4	0	1	2	0
Hodges, 1b	4	0	0	9	1
Amoros, lf	4	1	1	0	0
Jackson, 3b	4	0	0	0	3
Zimmer, ss	3	0	0	3	3
Campan lla c	1	0	0	0	0
Roseboro, c	2	0	0	5	0
Harris, p	2	0	1	0	2
b-Kennedy	1	0	0	0	0
Koufax, p	0	0	0	0	0
Totals	33	2	6	24	11

Philadelphia	AB	R	H	O	A
Ashburn, cf	4	0	2	2	0
Fernandez, ss	4	0	0	2	1
Bouchee, 1b	4	0	1	8	0
Anderson, lf	4	0	0	4	0
Hamner, 2b	1	0	1	0	0
a-Jones, 3b	3	2	2	0	0
Bowman, rf	3	1	1	1	0
Kazanski, 3b-2b	3	0	2	0	2
Lonnett, c	3	0	0	10	0
Sanford, p	2	0	0	0	0
Totals	31	3	9	27	3

a-Ran for Hammer in 2nd.
b-Struck out for Harris in 8th.

Score by innings:

Brooklyn	000 000 002—2
Philadelphia	020 001 00x—3

E — Hodges, Zimmer. RBI — Kazanski, Lonnett, Jones, Amoros 2. 2B — Cimoli. HR — Jones, Amoros. S — Sanford. DP — Hodges, Zimmer and Hodges; Gilliam, Zimmer and Hodges. Left — Brooklyn 4, Philadelphia 6. BB — Harris 1. SO — Sanford 9, Harris 3, Koufax 2. HO — Harris 9 in 7, Koufax 0 in 1. R-ER — Harris 3-3, Sanford 2-2. W — Sanford (19-8). L — Harris (0-1). U — Crawford, Baker, Venzon, Jackowski. T-1:59. A-11,595.

Waterproof Scores 25-6 Grid Victory

ST. JOSEPH, La. (Special) — The Waterproof Tigers scored over Davidson High of St. Joseph, 21-6, here last night in a district 3-B conference contest.

Held scoreless the first period, Waterproof rammed over two touchdowns in the second quarter on a 29-yard run by Edward Justice and the 36-yard return by Bobby Fife of a Davidson fumble. Ed Chase kicked the point behind Justice's TD to hand the Bengals a 13-0 lead at the half.

Waterproof wrapped it up in the third quarter when Louis Testa plunged over from the one and Chase got away on a 23-yard touchdown jaunt.

Jim Norwood counted the Davidson touchdown from two yards out in the fourth period.

PLAY HERE TONIGHT

Northeast In Home Start Against Delta State Foe

The Northeast Louisiana State Indians prance before a home crowd for the first time this football season when they face the Delta State College machine of Cleveland, Miss., here tonight at 8 o'clock at Brown Field.

The Redskins tripped the Statesmen, 20-12, last year and are considering a slight favorite tonight, but Northeast also beat Stephen F. Austin of Texas, 21-7, a year ago yet bowed to the Lumberjacks at Nacogdoches in the Tribe's season opener last Saturday night, 10-7.

Coach Devone Payne and his staff of George Luffey, end coach, and Bob DeMoss, line coach, have spent this week correcting mistakes of last week in a game that Coach Payne figures would have been an entirely different story except for a few bad breaks.

The game serves as the final tuneup for the Tribe before opening their Gulf States Conference race next week with Southwestern Louisiana Institute here.

The Northeast offense will be entrusted with the No. 1 combination of quarterback Nathan Zametto of Greenwood, Miss., and his trio of mates, halfbacks Don Reynolds, Dermott, Ark., and Tony Hartsell, Haynesville, and fullback Robert McGough, Bastrop.

Delta's backfield shows Clyde Adams directing play with Davis Gordon, Bradley Sanders, and Homer Smith. The Statesmen's starting line has Robert Parnell and Richard Howe at ends, John Hamner and David Dodd at tackles, George Arendale and Bobby Deloach at guards, and Jimmy Deakle at center.

Northeast will lead with an offensive forward wall of Jim Knox, Crowville, left end; Joe Driskill, Arcadia, an all-conference second team choice last year, right end; Jim Brent, Greenville, Miss., left tackle; Jim Britt, Delhi, right tackle; Lloyd Williams, Greenville, Miss., left guard; Gerald Elkins, Texarkana, Ark., right guard; and Sidney Anderson, Hattiesburg, Miss., center.

MAY BE CONFUSING

If you hear the public address system calling Brent for Brent or Britt for Brent, all at tackle at the Northeast, State - Delta State football game tonight, don't let it confuse you.

Jim Brent, 215, Greenville, Miss., and Jim Britt, 235, Delhi, are starting tackles. Joe Brent, 199, Evansville, Ind., also pays tackle.

Neumann Leads Tallulah Past Jena Giants, 13-0

JENA, La., (Special) —Danny Neumnn, Tallulah's much talked about dashing fullback, put on a running show here last night to lead the class A Trojans over the double-A Jena Giants, 13-0.

Although the Trojans failed to roll up a big score over the Giants, it was easily the running of Neumann that led Tallulah to the apparent victory.

Neumann, a 183-pound junior fullback, swept end for 35 yards to score in the first period and then in the second with a one-yard plunge.

Max Smith's placement following the first touchdown was good. Jena got within striking distance twice, but failed to score each time.

The first threat died on the 13-yard line and Neumann recovered a fumble on the 19 to stall the second. The fumble set up the second Tallulah touchdown.

Tallulah completely dominated the first half, but Jena fought back in the second half for the lead in play. However, the damage had been done and the Giants were never able to overcome the 13-0 lead.

Tallulah got 12 first downs to Jena's nine, rolled up 266 yards on the ground to the Giants' 119, but could not gain through the air while Jena was throwing for 40 yards—three out of eight.

Jena came back in the second half to roll up six first downs after notching only three in the first half. Tallulah could get but two first downs in the second half.

The STANDINGS

NATIONAL LEAGUE

Team	Won	Lost	Pct.
Milwaukee	94	58	.618
St. Louis	87	65	.572
Brooklyn	83	69	.546
Cincinnati	79	73	.520
Philadelphia	76	76	.500
New York	69	92	.395
Chicago	60	92	.395
Pittsburgh	60	92	.395

Yesterday's Results

Philadelphia 3, Brooklyn 2
Milwaukee 2, Cincinnati 1
Chicago 3, St. Louis 2
Only games scheduled.

Today's Games

Brooklyn at Philadelphia — Valdes (1-1) vs. Cardwell (4-7).
Pittsburgh at New York — Friend (13-18) vs. Gomez (15-12).
Cincinnati at Milwaukee — Klippstein (7-11) vs. Trowbridge (7-5).
Chicago at St. Louis (night) — Drabowsky (12-15) vs. Martin (0-0).

AMERICAN LEAGUE

Team	Won	Lost	Pct.
New York	97	55	.638
Chicago	90	62	.592
Boston	81	71	.533
Detroit	77	75	.513
Baltimore	74	76	.493
Cleveland	74	77	.490
Kansas City	58	93	.384
Washington	55	97	.362

Yesterday's Results

Kansas City 9, Detroit 7.
New York 10, Boston 2.
Baltimore 7, Washington 3.
Chicago 2, Cleveland 1.

Today's Games

Cleveland at Chicago — Aguirre (0-1) vs. Latman (1-1).
Kansas City at Detroit — Kellner (6-5) vs. Stump (1-0) or Lary (11-16).
Baltimore at Washington — Johnson (14-11) vs. Minnick (0-0).
New York at Boston — Sturdivant (15-6) vs. Fornieles (10-13).

TEXAS FINALS

Team	Won	Lost	Pct.
Houston	3	3	.500
Dallas	3	3	.500

Yesterday's Results

Dallas 2, Houston 1.

Today's Games

Houston at Dallas.

Stanford Gets Northwestern For TV Scrap

SAN FRANCISCO, Sept. 27 (UP)—Stanford, which makes a habit of stunning Big Ten teams when it gets them in its home stadium, tries to do it again Saturday when the Indians meet Northwestern in a nationally televised game.

It was in 1954 that Coach Chuck Taylor's Redmen completed bottling up J. C. Caroline and Abe Woodson while subduing Illinois, 12-7.

The piece de resistance followed a year later when highly touted Ohio State rolled into Palo Alto sporting the great Howard (Hopalong) Cassady and was blanked by the Tribe, 6-0, in an-other day of defensive conspiracy. Michigan State broke the hex last year with a 21-7 victory.

Now comes a Northwestern team that also is supposed to pack speed in little Bob McKeiver and Willmer Fowler, the Big Ten sprint champion.

Just what will happen Saturday is a tossup as far as the oddsmakers are concerned. The bay area has been drenched with rains since last night and a slow field might upset Coach Ara Parseghian's troops. Game time is 3 p.m. CST (NBC).

Rain also is in the air at Pullman, Wash. where California faces Washington State in the only Pacific Coast Conference game of the day. The Cougars downed Nebraska, 34-12, last week with a great passing attack while California was taking a 13-6 beating from Southern Methodist. Saturday's tilt also is rated even.

More intersectional games are on tap with Michigan a 14-point favorite to beat Southern California in a Los Angeles game, Minnesota 13 over Washington at Minneapolis, Pittsburgh six over Oregon in another game, and Oregon State eight over Kansas at Lawrence.

Catholic Edges St. Stanislaus

BAY ST. LOUIS, Miss., Sept. 27 (AP)—Catholic High of Baton Rouge, La., scored in the second and third quarters tonight to edge St. Stanislaus 12-6.

The first touchdown was on an 18-yard pass from Jensen Holiday to Chris Viberata. The second was on a one-yard run by Loney Miller.

Avelardo Caceres ran six yards for the losers' touchdown in the final period.

Bunning Fails As Athletics Triumph, 9-7

DETROIT, Sept. 27 (UP)—The Kansas City Athletics tonight spoiled Jim Bunning's bid to win 20 games for the second time in a week and stopped the Detroit Tigers from clinching fourth place in the American League with a 9-7 victory, their fifth straight over Detroit.

Kansas City	AB	R	H	O	A
Power, 1b	4	1	1	16	0
Graff, 2b	5	2	2	2	5
Zernial, lf	5	0	0	2	0
Held, cf	5	1	2	0	0
Martyn, rf	4	1	2	2	0
Martyn, rf	4	1	2	2	0
Martin, 2b	4	1	2	0	1
Thompson, c	3	2	2	3	0
Hunter, ss	3	0	0	1	8
Urban, p	1	0	1	1	0
Burnette, p	3	1	3	0	2
Totals	37	9	15	27	16

Detroit	AB	R	H	O	A
Tuttle, cf	5	2	2	2	0
Presko, p	0	0	0	0	1
Finigan, 3b	4	0	2	0	2
Kuenn, ss	5	0	2	0	2
Kaline, rf	5	0	1	1	1
Taylor, lf	4	1	1	0	0
Groth, lf-cf	1	0	0	4	0
Philley, 1b	5	1	1	10	2
Wilson, c	4	2	2	5	1
b-House	1	0	0	0	0
Bolling, 2b	5	1	2	5	2
Bunning, p	2	0	0	0	0
Byrd, p	1	0	0	0	0
a-Maxwell, lf	1	0	1	0	0
Totals	43	7	14	27	11

a-Singled for Byrd in 7th.
b-Called out on strikes for Wilson in 9th.

Score by innings:

Kansas City	031 300 101—9
Detroit	033 100 000—7

E — Hunter 2, Kuenn, Bolling. RBI—Thompson, Urban 2, Martyn, Power 3, Martin, Hunter, Bunning, Tuttle, Finigan, Taylor 2, Wilson, (Wilson scored on passed ball in 3rd). 2B — Thompson, Graff, Tuttle. 3B — Finigan, Wilson. HR — Power, Taylor. S—Burnette, Power, Martin. SF — Hunter. Left — Kansas City 9, Detroit 10. BB — Burnette 1, Bunning 1, Byrd 2, Presko 1. SO — Burnette 3, Bunning 4. HO Urban 9 in 2 1-3, Burnette 5 in 6 2-3, Bunning 8 in 3 1-3, Byrd 3 in 3 2-3, Presko 4 in 2. R-ER—Urban 6-5, Burnette 1-0, Bunning 7-7, Byrd 1-0, Presko 1-1. PB — Thompson 2. W—Burnette (7-11) L — Byrd (4-3). U — Berry, Tabacchi, McKinley, Soar. T-3:11. A-8,520.

LISTEN to all the TULANE games

TODAY
Tulane vs. Texas
Direct from Austin
Your sportscasters are Ted Andrews and De Alton Neher
8:00 P.M.
KMLB 1440 on your dial
Presented by your TEXACO DEALER—the best friend your car has ever had

Notre Dame, Others Taking Over Football's Spotlight

By WILL GRIMSLEY
The Associated Press

The season football debut of Notre Dame, a team on the hot spot, and vital intersectional games involving the ever potent Big Ten attract some attention today from the impending World Series, America's grandest sp rts spectacle.

The Fight Irish go to Lafayette, Ind., for a game with Purdue which might well set the 1957 pattern for Notre Dame and help fix the future of the team's onetime boy wonder coach, Terry Brennan.

Purdue threw a 28-14 stunner at the Irish a year ago and helped grease the skids for Notre Dame's most disastrous season in years—eight losses in 10 games.

The Big Ten shows its biceps against teams of the Pacific Coast and Southwest, as well as inside its own conference, in a program which sees nine of the top ten teams in The Associated Press poll in action. Oklahoma, the No. 1 power, is idle, to everyone's relief.

One of the Big Ten's conflicts with the Pacific Coast, a old Rose Bowl patsy of 10 years' standing, is the nationally televised game of the day between Northwestern and Stanford at Palo Alto, Calif., at 3 p.m. CST.

Minnesota and Michigan, rated by some observers as the teams likely to battle it out for the conference championship, tackle western adversaries. Michigan is host to Southern California, beaten a week ago by Oregon State, and Minnesota plays Washington. The Big Ten teams are favored. Ohio State is choice over Texas Christian at Columbus.

Minnesota was ranked fourth in the latest weekly poll while Michigan was placed tenth, both behind Michigan State, which makes its start against a big, well-heeled Indiana team of unknown strength.

The No. 2 team, Bear Bryant's rugged Texas Aggies, play at Texas Tech while three of the ranking elevens in the deep south meet opponents of better than average stature. Georgia Tech, No. 3 plays Southern Methodis at Atlanta. Duke, No. 7, is host to the Virginia team which surprisingly tied West Virginia. Tennessee, No. 8, engages an experienced Auburn club in a game figured by some to be a preview of the Southeastern Conference championship.

The East's best bet for national honors, a three-deep Navy eleven has what stacks up as an easy assignment against William & Mary at Annapolis. The West Coast's top outfit, Oregon State, No. 9 nationally and defending conference champion, should safely get by Kansas at Lawrence, Kan.

Army opens at West Point, a two-touchdown favorite over Nebraska. Penn State, Navy's rival in the east, invades Pennsylvania.

In the Ivy League, Brown is favored over an inexperienced Columbia team playing under new coach Buff Donelli; Cornell entertains Colgate; Princeton is host to Rutgers, Yale to Connecticut and Dartmouth to New Hampshire. Florida State plays at Boston College and Massachusetts at Boston University. Virginia Military tackles Holy Cross.

Games in the midwest include Utah State at Iowa, Marquette at Wisconsin, Richmond at Dayton, Cincinnati at Wichita, Brigham Young at Kansas State and Arizona at Missouri.

Other games by areas:

South — Alabama at Louisiana State, Vanderbilt at Georgia, Mississippi at Kentucky, North Carolina State at Maryland, Memphis State at Mississippi State, Wake Forest at Florida, Clemson at North Carolina and Virginia Tech at West Virginia.

Southwest — Tulane at Texas, Houston at Baylor, Tulsa at Arkansas, North Texas State at Oklahoma A. and M.

Far West — Pittsburgh at Oregon, California at Washington State, Utah at Colorado, Idaho at Arizona State at Tempe, Wyoming at Montana, Idaho at Nevada.

Layne Missing As Judge Calls Case, Reslated

DETROIT, Sept. 27 (AP)—Quarterback Bobby Lane of the Detroit Lions failed to appear for trial on a drunk-driving charge today despite the fact the trial was moved up from Oct. 17 to accommodate the Lions.

W. Nicholas Kerbawy, Lion general manager, told Judge John D. Watts the pending trial was making Layne "nervous and upset." Kerbawy asked it be held before the Lions open their National Football League season against the Baltimore Colts at Baltimore Sunday.

Watts agreed and set the case for this afternoon.

The police officers involved were routed out of bed at their homes after working a midnight shift. A scout car was dispatched to pick up assistant prosecutor Clifford J. Bird who was at home preparing a speech for a banquet tonight.

Watts canceled plans to watch his son play in a high school football game this afternoon.

By 2 p.m. only one thing was missing—defendant Bobby Layne.

An hour later Kerbawy telephoned Watts to apologize. He said Layne's attorney was tied up in a meeting and unable to make it.

Obviously irked, Watts told the officers and Bird: "Next time they ask that the date be moved up I will contact you men first and see if it's agreeable with you."

Layne was picked up early the morning of Sept. 17. Police said he had been driving erratically with no headlights and was not carrying a driver's license. He was charged with drunk driving, pleaded innocent at arraignment and was released on $150 bond pending trial Oct. 17.

58-YEAR-OLD RIVALRY

Soph Heavy LSU Tackles Alabama

BATON ROUGE, Sept. 27 (AP)—Louisiana State University and Alabama, two powers whose fortunes have sagged in recent years, renew their 58-year-old football rivalry here tomorrow night.

A crowd of 40,000 is expected for the Southeastern Conference scrap starting at 8 p.m.

LSU lost last week to Rice 20-14, but it will be the opener for Alabama.

Both squads are sophomore heavy and a feature of the contest will be the duel between a pair of lightfooted sophomore halfbacks, LSU's Billy Cannon and Gary O'Steen of Alabama.

However, most of the LSU scoring spark usually comes from fullback Jimmy Taylor, 200-pound senior who scored all the Tigers' points last week as he started defense of his 1956 SEC scoring championship.

Taylor and halfback Don Purvis received slight injuries against Rice, but both are expected to be ready to go tomorrow night. Coach Paul Dietzel reports LSU will be at full strength.

The Tigers, hit hard last week by Asian flu, started strong against Rice, but faded in the second half. Dietzel says the flu epidemic apparently has died out and no new cases were reported this week.

Alabama reported no serious effects from flu on the Tuscaloosa campus and no regulars were reported out with injuries.

Last meeting between the two SEC rivals was in 1954, when the Crimson Tide won 12-0 in Tiger Stadium. Alabama holds the edge in the series with 15 wins, six losses and four ties.

Fishing In Louisiana

By JACK OWENS

Fish along the Louisiana coast had sharp appetites last week, reports indicate, and predictions are they will be biting rapidly again this weekend.

But fresh water fishing over the state apparently has been slow.

The snappier coastal fishing is a result of increasingly good conditions, largely caused by weather.

Last weekend the late tropical storm brought a new supply of nice salt water spices into the bayous and coastal lakes, and tides which overran the marshlands sifted back seaward with a large supply of food to keep the fish around.

Spokesmen for the Wildlife and Fisheries Department say this weekend also could see some good catches. The tides have been slow to recede, they say, and the tempting food still is coming off the marshlands.

The fall fishing season, one of the state's finest, also is getting started.

The Weather Bureau says we had a "cool" mass of air over the state during the past few days. This has resulted in less torrid temperatures to make fishing sluggish.

Weather Bureau spokesmen say they can foresee no unruly weather, and no radical changes on the weekend.

Wildlife and Fisheries spokesmen say it's the speckled trout that seem to be attracted to the fresh food being washed from the marshlands by returning storm tides.

Redfish also are drawn to it, but Wildlife and Fisheries spokesmen say the Reds apparently haven't started their big annual trek into the brackish lakes. The Reds move in large numbers into Lake Pontchartrain especially during the first two or three weeks of October.

But good Redfish catches are being reported. Two New Orleans couples—the Sidney Touches and Geis Smiths — took Reds up to 6 pounds fishing out of Hopedale.

The leaders in the New Orleans City Limits Tarpon Rodeo is Steve Radosta. He caught an 80-pounder at his favorite spot, Chef Menteur. It was his third. The rodeo ends next week.

Good fresh water fishing is reported in Old and False Rivers. Striped bass are hitting river shrimp. Fresh water ponds along Highway 90 west of New Orleans also have been productive.

Mud from recent rains has fouled the Amite and Tickfaw rivers.

The Houma Redfish Rodeo is being held at Houma Oct. 4-6, an event for real fishermen. Redfish and speckled trout will be the featured species, but drum, flounder and other species are on the prize list. Big and Little Caillou and bays reaching to the Gulf of Mexico are in the contest boundaries.

The New Iberia Rod and Gun Club is holding its fishing rodeo Oct. 18-20, with several thousand dollars in prizes being offered. Events are open to men, women and children.

A boating date of interest is the Baton Rouge Boat Club's Sept. 29 Mississippi River cruise to St. Francisville, some 42 miles upstream.

10-2 FOR CHAMPS

Yanks Employ Makeshift Lineup To Rout Red Sox

BOSTON, Sept. 27 (UP) — Harry Simpson drove in four runs with a double and triple to lead a makeshift lineup of the league champion New York Yankees to a 15-hit, 10-2 World Series warm-up victory over the Boston Red Sox today.

The Yankees, with the injured Mickey Mantle and Bill Skowron at home and Gil McDougald out of the lineup, won their 97th game in the very first inning when the first five men hit safely off starter and loser Willard Nixon.

New York	AB	R	H	O	A
Kubek, cf	5	3	3	2	0
Lumpe, ss	5	1	2	1	2
Carey, 3b	5	1	2	1	0
Berra, c	2	2	1	1	0
Johnson, c	3	2	0	1	0
Simpson, lb-lf	5	0	2	3	0
Howard, lf-lb	5	0	0	6	2
Bella, lf	[illegible]	[illegible]	[illegible]	[illegible]	[illegible]
Coleman, 2b	3	0	0	3	4
Turley, p	3	0	1	0	1
Grim, p	0	0	0	1	0
Totals	41	10	15	27	9
Boston					
Piersall, cf	3	0	1	0	0
Keough, rf	4	0	1	5	0
Williams, lf	4	0	1	0	0
Malzone, 3b	4	0	1	[illegible]	[illegible]
Gernert, 1b	[illegible]	[illegible]	[illegible]	[illegible]	[illegible]
Aspromonte, 2b	[illegible]	[illegible]	[illegible]	[illegible]	[illegible]
Consolo, ss	[illegible]	[illegible]	[illegible]	[illegible]	[illegible]
Daley, c	[illegible]	[illegible]	[illegible]	[illegible]	[illegible]
Nixon, p	1	0	0	0	0
Susce, p	1	0	0	0	0
Minarcin, p	1	0	0	0	0
a-Klaus	1	0	0	0	0
Totals	31	2	3	27	9

a-Flied out for Minarcin in 9th.

Score by innings:

New York [illegible]—10
Boston [illegible]—2

E—Gernert, Lumpe, Coleman, Carey. RBI—Carey, Berra, Simpson 4, Lumpe, Johnson 2, (Carey scored on error in 2nd), Consolo. (Gernert scored on error in 9th) 2B—Berra, Simpson. 3B—Kubek, Simpson. HR—Consolo. DP—Aspromonte, Consolo and Gernert; Coleman and Howard; Consolo, Aspromonte and Gernert. Left—New York 5, Boston 7. BB—Turley 5, Grim 1, Nixon 1, Susce 2. SO—Turley 8, Grim 1, Nixon 4 Susce 1, Minarcin 1. HO—Turley 2 in 7, Grim 1 in 2, Nixon 7 in 1, Susce 5 in 1, Minarcin 3 in 7. R-ER—Turley 1-1, Grim 1-0, Nixon 6-3, Susce 4-4, Minarcin 0-0. W—Turley (13-6). L—Nixon (12-13). U—Rice, Rommel, Stevens, Napp. T—2:11. A—6,572.

Auburn Meets Vols In Vital SEC Contest

KNOXVILLE, Tenn., Sept. 27 (AP)—Auburn and Tennessee meet tomorrow in a football game that may well decide the 1957 Southeastern Conference championship.

The Volunteers and Plainsmen go into the fray rated one-two in the conference and the winner should emerge as the team to beat for the SEC title.

A sellout crowd of 47,000 is expected to jam Shields - Watkins Stadium for the South's top battle.

Tennessee is favored by a touchdown, but Auburn has plenty of incentive to pull off an upset. The Plainsmen would like to avenge last year's humiliating 35-7 loss to Tennessee and also to cut down on the Vols' 5-3 edge in the series.

Most players on both teams saw a lot of service a year ago, which accounts for the high pre-season ratings on the two outfits.

Auburn partisans will tell you there aren't two better runners in the country than halfbacks Tommy Lorino and Bobby Hoppe. They were one-two in SEC rushing last fall.

Tennessee will counter with the running of tailbacks Bobby Gord n and Al Carter and fullbacks Tommy Bronson and Carl Smith. The Vols also have a dangerous kicking game.

PARK AGREEMENT

SAN FRANCISCO, Sept. 27 (AP)—Mayor George Christopher said today that Paul Fagan, owner of San Francisco Seals Stadium, has agreed to lease the Pacific Coast League baseball park to the National League Giants scheduled to come here from New York next year. Christopher said Fagan told him he would allow the Giants to use the stadium on the same terms the city has proposed for a new park, not yet constructed.

Tiger Rivals In Tie Scrap At Winnfield

WINNFIELD, La. (Special) — Winnfield came from behind here last night to tie LaSalle's Tigers, 7-7, in a 2-A conference game, but missed a last minute field goal attempt to pull the battle from the fire.

John Harrington, who converted for Winnfield following Dick DeBusk's touchdown plunge from the one, attempted the field goal from 15 yards out with 45 seconds left to play.

An over - flow crowd watched LaSalle jump out in front with only 30 seconds left in the first half when quarterback Everett Brooks went into the end zone from the one.

Brooks' touchdown came after a 50 - yard drive. S. L. Etheridge coverted for LaSalle.

The Tigers of Winnfield took over the reins in the second half and scored early in the third quarter with a sustained 60 - yard drive that carried them to the one.

From there left half DeBusk plunged into the end zone for the touchdown. LaSalle could not generate enough steam to come back after Winnfield's score and the host club took over control of the ball.

Winnfield rolled up 15 first downs — with 12 of them coming in the second half — to LaSalle's five. Tackle Jake Williams stood out for Winnfield.

Swoon's Son Favored Entry At Hawthorne

CHICAGO, Sept. 27 (AP)—Swoon's Son, seventh among all-time turf money-winners, goes after $27,975 more in tomorrow's $35,000-added Charles W. Bidwill Memorial Handicap at Hawthorne race course.

That's what the 4 - year - old thoroughbred will collect if he defeats 10 rivals in the 1¼ mile event, named for the late Chicago sports promoter.

Swoon's Son, owned by E. Gay Drake, has earned $714,280 and is nearing the $785,240 total earned by Native Dancer, sixth in the all-time standings. Nashua leads the list with $1,288,565.

Five of Swoon's Sons rivals tomorrow, like himself are eligibles for the $100,000-added Hawthorne gold cup Oct. 12. They are Eddie Schmidt, Kope's Hope, Mahan, Festin and Speed Rouser.

Mahan is entered with stablemate, Bryn, from Hasty House farm. Completing the field are All She Wrote, Alibhai Lashes and Two Fisted.

Jeannette New Cage Coach At Baltimore U.

BALTIMORE, Sept. 27 (AP) — Buddy Jeanette, former professional basketball star player and coach, today signed to coach basketball and baseball at the University of Baltimore.

A graduate of Washington and Jefferson College Jeannette played pro basketball at Warren, Pa., Detroit, Rochester, Sheboygan and Fort Wayne before beginning a four-year tenure as player and coach of the Baltimore Bullets in 1946. He led the team to championships in the American League and the Basketball Association of America before signing to coach at Georgetown from 1952 through 1956.

At Baltimore he succeeds Ed Elliott, who resigned last summer.

Cubs Nose Out Cards In 8th For 3-2 Edge

ST. LOUIS, Sept. 27 (UP)—Pinch hitter Eddie Haas doubled in the eighth inning tonight to score Bob Speake with the decisive run and give the Chicago Cubs a 3-2 victory over the St. Louis Cardinals.

Jim Brosnan, who took over for Dick Drott in the seventh, was the winner. He has won five and lost five.

The Cards, who have second place cinched, played with an array of second stringers and rookies in 58-degree weather.

Chicago	AB	R	H	O	A
Goryl, 3b	5	1	1	0	0
Tanner, lf	3	0	1	1	0
Banks, ss	5	0	0	4	7
Long, 1b	3	1	1	12	1
Moryn, rf	4	0	1	0	0
Bolger, rf	0	0	0	0	0
Speake, cf	3	1	0	4	0
Massa, c	3	0	1	3	0
c-Woods	0	0	0	0	0
Fanning, c	0	0	0	2	0
Morgan, 2b	2	0	0	1	5
b-Hass	1	0	1	0	0
Wise, 2b	0	0	0	0	0
Drott, p	2	0	0	0	0
a-Will	1	0	0	0	0
Brosnan, p	1	0	0	0	0
Totals	33	3	6	27	13
St. Louis	**AB**	**R**	**H**	**O**	**A**
Blasingame, 2b	4	0	1	1	4
Kasko, 3b	3	0	0	1	3
e-Moon	1	0	0	0	0
Kuzava, p	0	0	0	0	0
King, cf	3	0	1	2	0
Green, rf	4	0	1	0	0
Lassetter, lf	4	1	1	3	0
Alston, 1b	4	0	1	12	0
H. Smith, c	2	1	0	7	2
Schofield, ss	3	0	1	1	2
Lovenguth, p	2	0	0	0	0
d-Cunningham	0	0	0	0	0
Boyer, 3b	0	0	0	0	0
Totals	30	2	6	27	11

a-Grounded out for Drott in 7th.
b-Doubled for Morgan in 8th.
c-Ran for Massa in 8th.
d-Walked for Lovenguth in 8th.
e-Struck out for Kasko in 8th.

Score by innings:

Chicago 100 000 020—3
St. Louis 010 010 000—2

E—Schofield, Alston. RBI—Moryn, Massa, Hass, Alston, Blasingame. 2B—Tanner, Hass, Blasingame. 3B—Lassetter. DP—Long, Banks and Long; Morgan, Banks and Long; Banks, Morgan and Long; H. Smith, Kasko, H. Smith and Kasko. Left—Chicago 9, St. Louis 4. BB—Drott 2, Brosnan 1, Lovenguth 6. SO—Drott 2, Brosnan 2, Lovenguth 5, Kuzava 1. HO—Drott 6 in 6, Brosnan 0 in 3, Lovenguth 6 in 8, Kuzava 0 in 1. R-ER—Drott 2-2, Brosnan 0-0, Lovenguth 3-2, Kuzava 0-0. W—Brosnan (5-5). L—Lovenguth (0-1). U—Burkhart, Secory, Dixon, Landes. T—2:16. A—8,756.

Orioles Blast Senators Into Cellar, 7 To 3

WASHINGTON, Sept. 27 (UP)—The Baltimore Orioles knocked the Washington Senators into the cellar "for the duration" tonight when they beat them 7-3 behind Hector Brown's five hitter.

Roy Sievers was the lone bright spot for the tail-enders when he hit his 42nd homer of the year and established a new club record in total bases with 331. The old Washington record was 329 set by Goose Goslin, of the 1925 championship team.

Baltimore	AB	R	H	O	A
Gardner, 2b	4	1	1	2	6
Busby, cf	4	1	2	4	0
Durham, rf	3	1	0	1	0
Nieman, lf	5	1	2	3	0
Triandos, c	4	0	0	4	0
Goodman, 1b	1	1	0	10	0
Robinson, 3b	4	1	2	2	1
Peterson, ss	4	1	1	1	3
Brown, p	4	0	1	0	0
Totals	33	7	9	27	10
Washington	**AB**	**R**	**H**	**O**	**A**
Runnels, 2b	4	0	0	3	4
Courtney, c	3	1	1	7	1
Sievers, lf	4	1	1	0	0
Chrisley, rf	4	0	0	0	0
Killebrew, 3b	4	1	1	1	2
Schult, 1b	3	0	1	10	0
Bolling, ss	3	0	0	2	5
b-Plews	1	0	0	0	0
Schoonmaker, cf	3	0	0	4	0
Wiesler, p	2	0	0	0	1
Hyde, p	0	0	0	0	1
a-Becquer	1	0	1	0	0
Kemmerer, p	0	0	0	0	0
Totals	32	3	5	27	14

a-Singled for Hyde in 8th
b-Grounded out for Bolling in 9th

Score by innings:

Baltimore 020 100 400—7
Washington 100 000 002—3

E—Chrisley, Runnels. RBI—Sievers, Robinson 3, Brown, Nieman 2, Goodman, Schult 2. 2B—Gardner, Brown, Killebrew. HR—Sievers, Robinson. SF—Goodman. DP—Bolling, Runnels and Schult; Killebrew, Runnels and Schult. Left—Baltimore 8, Washington 4. BB—Wiesler 6, Brown 1, Hyde 1. SO—Wiesler 6, Brown 4, Hyde 1. HO—Wiesler 7 in 6 1-3, Hyde 2 in 1 2-3, Kemmerer 0 in 1. R-ER—Brown 3-3, Wiesler 7-7, Hyde 0-0, Kemmerer 0-0. HBP—Brown (Schult), Wiesler (Goodman). W—Brown (7-8). L—Wiesler (1-1). U—Honochick, Flaherty, Chylak, Summers. T—1:57. A—1,684.

South Monroe Juniors Whip Ouachita, 41-6

The South Monroe Junior High football team defeated Ouachita's juniors, 41-6, on L.T.I.'s Pelican Field with Keith going for three touchdowns, and Brasher, Gilley, and Bryant contributing one apiece. Darden and Keith accounted for the five extra points.

Hudson, Segars, Williams, Kimball, Murphy, and Howard also played outstanding offensive ball for South.

Coach Clyde Perkins said South Monroe next meets the Jonesboro-Hodge juniors at Jonesboro Tuesday.

All Gulf Teams Active Tonight; One Loop Tilt

By THE ASSOCIATED PRESS

The Northwestern State - McNeese tussle Saturday night is the only game scheduled within the Gulf States Conference, but it could acuse a shuffle for the conference's football title.

McNeese, surprise team of the early season with two victories to its credit, will put the conference's best rushing defense on the line against Northwestern, which will be making its first conference appearance. Northwestern defeated Stephen F. Austin, but lost to Lamar Tech.

All other conference members meet outside teams.

Southwestern Louisiana Institute takes on tough Lamar State which also boasts a victory over Louisiana College in addition to its 20-10 triumph over Northwestern State.

Louisiana Tech, which dropped a 7-0 decision last week to Mississippi Southern, goes to Stephen F. Austin. Tech held Southern to 168 yards rushing while its own backfield was gathering 197 yards.

Southeastern of Hammond entertains East Texas State, usually near the top of the small college heap in the Southwest. Veteran runners Frankie Bourgeois and Tommy Bell are expected to feature the Southeastern attack.

Northeast, which lost to Stephen F. Austin 10-7 last week, meets Delta State of Cleveland, Miss. Northeast hopes to get rolling with quarterback Nathan Zametto and halfback Don Reynolds leading the attack.

Lane Stopped By Giardello In 7th Round

CLEVELAND, Sept. 27 (UP)—Rugged Joey Giardello, 161, strengthened his No. 2 rating in the middleweight division tonight by scoring a technical knockout in the seventh round over upstart 159-pound Bobby Lane of Miami.

Referee Tony La Branche stopped the scheduled 10-rounder at 2:45 of the seventh after the chopping Philadelphia bomber put Lane into the ropes with a hard right jab and then punched his opponent helpless.

Giardell, rated No. 2 contender in the middleweight rankings prior to Monday's Ray Robinson-Carmen Basilio bout, asserted his superior strength for the first time in the final round when his consistent, hard punches found their marks and cut Lane's right eye.

The 23-year-old Lane, who prior to tonight had won six out of his last seven bouts by knockouts, was no match for the more experienced Giardello. Lane seldom landed any solid punches prior to the seventh. His most impressive effort came in the fifth round when he caught the shorter Giardello with a smashing right that drove Joey into the ropes, but the threat was ended only seconds later by the bell.

SOX SIGN ADMIRE

CHICAGO, Sept. 27 (UP)—Larry Admire, a right-handed pitcher from Brookfield, Mo., high school, has signed a 1958 contract with the Davenport, Iowa, farm club the Chicago White Sox announced today. He pitched in the semi-pro Van Johnson league during the summer.

Li'l Leaguer

"I brought my deep-sea equipment and all you have is a shower ....No bathtub?"

MILWAUKEE, 2-1

Braves Break Attendance Mark In Defeat Of Reds

MILWAUKEE, Sept. 27 (UP)—The pennant winning Milwaukee Braves broke their National League attendance record tonight and beat the Cincinnati Redlegs, 2-1, for the 17th time in 20 games this season.

A crowd of 23,676 saw the game, giving the Braves a home attendance thus far of 2,145,926. Their old record, set in 1954, was 2,131,288. It was the fourth straight yea. they have gone over two million.

Righthander Lew Burdette, the Braves' likely starter in the second game of the World Series next week, held the Redlegs to four hits. Wally Post's 20th home run in the seventh spoiled his shutout bid.

Cincinnati	AB	R	H	O	A
Temple, 2b	1	0	0	0	2
Grammas, 2b	1	0	0	1	0
Taylor, lf	4	0	1	4	0
Robinson, cf	4	0	0	5	0
Crowe, 1b	4	0	1	4	0
Post, rf	4	1	2	1	0
Hoak, 3b	4	0	0	1	2
Dotterer, c	3	0	0	7	0
b-Burgess	1	0	0	0	0
McMillan, ss	2	0	0	1	0
Durnbaugh, ss	1	0	0	0	1
Rabe, p	2	0	0	0	0
a-Lynch	1	0	0	0	0
Lawrence, p	0	0	0	0	0
Totals	32	1	4	24	5
Milwaukee	**AB**	**R**	**H**	**O**	**A**
Roach, 2b	3	0	1	1	1
Logan, ss	4	0	0	0	6
Mantilla, 3b	4	0	1	1	2
Aaron, cf	3	0	1	5	0
Adcock, 1b	4	0	0	12	0
Pafko, rf	3	1	1	2	0
Demerit, lf	3	0	0	2	0
Crandall, c	3	1	1	4	0
Burdette, p	2	0	0	0	2
Totals	29	2	5	27	11

a-Grounded out for Rabe in 8th.
b-Flied out for Dotterer in 9th.

Cincinnati 000 000 100—1
Milwaukee 000 020 00x—2

E—Durnbaugh, Logan. RBI—Post, Pafko, Crandall. 2B—Aaron. HR—Post, Pafko, Crandall. S—Roach. Left—Cincinnati 6, Milwaukee 6. BB—Lawrence 1, Burdette 2. SO—Rabe 6, Lawrence 1, Burdette 4. HO—Rabe 5 in 7, Lawrence 0 in 1. R-ER—Rabe 2-2, Lawrence 0-0, Burdette 1-1. HBP—By Lawrence (Burdette). W—Burdette (17-9). L—Rabe (0-1). U—Gorman, Ballanfant, Boggess, Dascoli. T—1:52. A—23,676.

Reed Of Texas Signed By A's

KANSAS CITY, Sept. 27 (UP)—Howard Dean Reed, 20-year-old righthander who had a 14-1 record at the University of Texas last spring, was signed today by the Kansas City Athletics.

Reed, of Dallas, will report to the A's training camp at West Palm Beach, Fla., next spring.

Besides pitching college ball, Reed was with the Sinton, Tex., Oilers in a semi-pro league the last three seasons and never was defeated in National Semi-pro competition.

Women Golfers Tune For Reno Tourney Today

RENO, Nev., Sept. 27 (UP)—Many of the top names in the women's professional golfing ranks shot practice rounds today on the Washoe county course in preparation for the $3,500 Reno Women's Open tournament Saturday and Sunday.

Heading the list of pros were Patty Berg, Betsy Rawls, Bonnie Randolph, Beverly Hanson and Mickey Wright.

However, two of the leading circuit golfers who yearly make the tourney tour—Texas' Betty Dodd and Ruth Jessen—may miss the two-day meet because of injuries.

The famed Texan has been nursing a torn ligament in her left hand and, if she plays, will not be at top form.

HORNETS WIN, 12-6

Rayville Goes Into Air To Turn Back Winnsboro

RAYVILLE, La. (Special) — Rayville's Hornets used the skyways to break a last period deadlock here last night and overcome the Winnsboro Wildcats, 12-6, in a 2-A conference game.

Quarterback John O'Connor, who figured in Rayville's first touchdown, threw to right end Ray Cox from the Wildcat 30 for the game winning score.

Both of Rayville's extra point attempts were blocked. The Hornets gained 119 yards passing and picked up 115 on the ground as Winnsboro was netting 131 rushing.

Winnsboro's high scoring quarterback — Pete Moore — ran 20 yards to score in the early minutes of the final period, a play that brought the 'Cats back into the ball game.

Rayville had opened with a first quarter touchdown on halfback Paul Hunter's 30 - yard run and remained in the lead until the Wildcats came back in the finale. Winnsboro's run try for the point failed.

But O'Connor, who had set up the first touchdown with a pass that covered about 25 yards to Hunter, returned to the air to sack the game.

It was Rayville's second win of the season against as many loses. The game figured the same for Winnsboro's record as the Wildcats went into the contest with a 2-1 slate.

Rayville ground out 10 first downs to Winnsboro's seven. The Hornets threw 15 passes for eight completions while the visitiors were throwing three and not completing any.

SUBSTITUTE PAYOFF

Esposito Homer Shoots Chisox Past Tribe, 2-1

CHICAGO, Sept. 27 (UP)—Sam Esposito drove his second home run of the season into the left field seats in the fourth inning tonight to give Jack Harshman and the Chicago White Sox a 2-1 victory over the Cleveland Indians.

Esposito, subbing for Luis Aparicio, blasted his homer off Don Mossi after the Cleveland left hander made Jim Landis his sixth strikeout victim. In all, Mossi fanned nine batters and walked six before being removed for a pinch hitter in the eighth.

Cleveland	AB	R	H	O	A
Avila, 2b	4	0	0	1	3
Williams, 3b	4	1	1	0	2
Smith, lf	3	0	1	2	0
Wertz, 1b	4	0	0	5	0
Colvaito, rf	4	0	1	0	0
Harrell, ss	2	0	0	3	1
Maris, cf	3	0	1	3	0
Brown, c	3	0	1	10	0
Mossi, p	1	0	1	0	0
a-Raines	1	0	0	0	0
McLish, p	0	0	0	0	0
Totals	29	1	6	24	6
Chicago	**AB**	**R**	**H**	**O**	**A**
Beard, rf	4	0	1	3	0
Fox, 2b	2	0	0	3	3
Minoso, lf	2	0	1	2	1
Jackson, 1b	4	0	1	7	1
Battey, c	4	0	0	9	2
Phillips, 3b	4	0	0	0	2
Landis, cf	4	0	0	0	0
Esposito, ss	1	2	1	2	4
Harshman, p	3	0	1	1	0
Totals	28	2	5	27	13

a-Struck out for Mossi in 8th.

Cleveland 000 100 000—1
Chicago 010 000 00x—2

E—None. RBI—Beard, Colavito, Esposito. 2B—Smith. HR—Esposito. SB—Minoso 2. DP—Esposito, Fox and Jackson 2; Harrell, Avila and Wertz. Left—Cleveland 4, Chicago 8. BB—Harshman 3, Mossi 6. SO—Harshman 9, Mossi 9, McLish 1. HO—Mossi 5 in 7, McLish 0 in 1. R-ER—Mossi 2-2, McLish 0-0, Harshman 1-1. W—Harshman (8-8). L—Mossi (11-10). U—Umont, Paparella, Hurley, Runge. T—2:32. A—6,747.

Stengel Hasn't Yet Asked For Addition Of Sal

BOSTON, Sept. 27 (AP)—New York Yankee Manager Casey Stengel said tonight he has made no request to make pitcher Sal Maglie eligible for the World Series and that the entire matter is up to the baseball commissioner.

Stengel, here for the season's windup series against Boston, made his remarks upon learning that Milwaukee formally has applied to Commissioner Ford Frick to substitute outfielder John Demerit for the injured Billy Bruton on its World Series roster.

"Any stories you may have read about me applying for eligibility for Maglie is pure hearsay," Stengel said. "It's all up to the commissioner to decide when we meet Monday and I haven't requested anything."

Stengel did ask the question:

"If the Braves were going to make this request for stubstitution why did they put Bruton on their eligible list in the first place?"

Indianapolis Wants Nats; Solons Considering Offer

NEW YORK, Sept. 27 (UP)—Minneapolis popped up as a prospective new site on the ever-changing major league baseball map today with the confirmation that a three-man committee has been negotiating for weeks to transfer the Washington Senators there.

In Washington, President Calvin Griffith of the Senators confirmed a United Press report that "if it's convenient" he will visit Minneapolis around World Series time—probably next week — to inspect the new $5-million stadium there.

Griffith said that the three Minneapolis representatives — Jerry ton several times during the past four or five weeks to confer with him. Washington officials have promised to consider their offer.

"They haven't made any proposition that would come close to enticing us away from Washington," Griffith saidl "Minneapolis isn't the only city trying to get the Washington club," he added. Although he declined to identify the other interested cities, one of them was known to be Louisville.

Minneapolis has been mentioned as a prospective site for the shifting of three other major league clubs during the past season. These have been the New York Giants, who since have decided to transfer to San Francisco; the Cleveland Indians and the Chicago White Sox. The Giants own the Minneapolis American Association team.

The United Press also has learned that American League club owners are unanimously in favor of Minneapolis as a major league site. With the new stadium that can be enlarged to seat 45,000 and the vast Minneapolis-St. Paul population center from which to draw, American Leaguers envision a franchise comparable to the Milwaukee Braves.

BUSINESS OPPORTUNITIES
AVAILABLE
FOR YOUNG MEN 21-35
TO OWN AND OPERATE
YOUR OWN BUSINESS
•
FINANCIAL ASSISTANCE
AVAILABLE
TO GET YOU STARTED
•
APPLY IN PERSON
GULF OIL CORPORATION
10th & OLIVE
MONROE LOUISIANA

Notre Dame, Others Taking Over Football's Spotlight

By WILL GRIMSLEY
The Associated Press

The season football debut of Notre Dame, a team on the hot spot, and vital intersectional games involving the ever potent Big Ten steal some attention today from the impending World Series, America's grandest sports spectacle.

The Fight Irish go to Lafayette, Ind., for a game with Purdue which might well set the 1957 pattern for Notre Dame and help fix the future of the team's onetime boy wonder coach, Terry Brennan.

Purdue threw a 28-14 stunner at the Irish a year ago and helped grease the skids for Notre Dame's most disastrous season in years —eight losses in 10 games.

The Big Ten shows its biceps against teams of the Pacific Coast and Southwest, as well as inside its own conference, in a program which sees nine of the top ten teams in The Associated Press poll in action. Oklahoma, the No. 1 power, is idle, to everyone's relief.

One of the Big Ten's conflicts with the Pacific Coast, a old Rose Bowl patsy of 10 years' standing, is the nationally televised game of the day between Northwestern and Stanford at Palo Alto, Calif., at 3 p.m. CST.

Minnesota and Michigan, rated by some observers as the teams likely to battle it out for the conference championship, tackle western adversaries. Michigan is host to Southern California, beaten a week ago by Oregon State, and Minnesota plays Washington. The Big Ten teams are favored. Ohio State is choice over Texas Christian at Columbus.

Minnesota was ranked fourth in the latest weekly poll while Michigan was placed tenth, both behind Michigan State, which makes its start against a big, well-heeled Indiana team of unknown strength.

The No. 2 team, Bear Bryant's rugged Texas Aggies, play at Texas Tech while three of the ranking elevens in the deep south meet opponents of better than average stature. Georgia Tech, No. 3 plays Southern Methodis at Atlanta. Duke, No. 7, is host to the Virginia team which surprisingly tied West Virginia. Tennessee, No. 8, engages an experienced Auburn club in a game figured by some to be a preview of the Southeastern Conference championship.

The East's best bet for national honors, a three-deep Navy eleven has what stacks up as an easy assignment against William & Mary at Annapolis. The West Coast's top outfit, Oregon State, No. 9 nationally and defending conference champion, should safely get by Kansas at Lawrence, Kan.

Army opens at West Point, a two-touchdown favorite over Nebraska. Penn State, Navy's rival in the east, invades Pennsylvania.

In the Ivy League, Brown is favored over an inexperienced Columbia team playing under new coach Buff Donelli; Cornell entertains Colgate; Princeton is host to Rutgers, Yale to Connecticut and Dartmouth to New Hampshire. Florida State plays at Boston College and Massachusetts at Boston University. Virginia Military tackles Holy Cross.

Games in the midwest include Utah State at Iowa, Marquette at Wisconsin, Richmond at Dayton, Cincinnati at Wichita, Brigham Young at Kansas State and Arizona at Missouri.

Other games by areas:

South — Alabama at Louisiana State, Vanderbilt at Georgia, Mississippi at Kentucky, North Carolina State at Maryland, Memphis State at Mississippi State, Wake Forest at Florida, Clemson at North Carolina and Virginia Tech at West Virginia.

Southwest — Tulane at Texas, Houston at Baylor, Tulsa at Arkansas, North Texas State at Oklahoma A. and M.

Far West — Pittsburgh at Oregon, California at Washington State, Utah at Colorado, Idaho at Arizona State at Tempe, Wyoming at Montana, Idaho at Nevada.

10-2 FOR CHAMPS

Yanks Employ Makeshift Lineup To Rout Red Sox

BOSTON, Sept. 27 (UP) — Harry Simpson drove in four runs with a double and triple to lead a makeshift lineup of the league champion New York Yankees to a 15-hit, 10-2 World Series warm-up victory over the Boston Red Sox today.

The Yankees, with the injured Mickey Mantle and Bill Skowron at home and Gil McDougald out of the lineup, won their 97th game in the very first inning when the first five men hit safely off starter and loser Willard Nixon.

New York	AB	R	H	O	A
Kubek, cf	5	3	3	2	0
Lumpe, ss	5	1	2	0	2
Carey, 3b	5	3	3	1	1
Berra, c	2	1	2	2	0
Johnson, c	3	1	1	7	0
Simpson, 1b-lf	5	0	2	3	0
Howard, lf-1b	5	0	0	6	2
Bella, rf	4	0	1	1	0
Coleman, 2b	3	0	0	3	4
Turley, p	4	1	1	1	0
Grim, p	0	0	0	1	0
Totals	41	10	15	27	9

Boston	AB	R	H	O	A
Piersall, cf	3	0	0	4	0
Keough, rf	4	0	1	5	0
Williams, lf	1	0	0	0	0
Jensen, lf	1	0	0	1	0
Malzone, 3b	4	0	1	0	3
Gernert, 1b	4	1	0	9	0
Aspromonte, 2b	2	0	0	1	3
Consolo, ss	4	1	1	1	3
Daley, c	4	0	0	6	0
Nixon, p	1	0	0	0	0
Susce, p	1	0	0	0	0
Minarcin, p	1	0	0	0	0
a-Klaus	1	0	0	0	0
Totals	31	2	3	27	9

a-Flied out for Minarcin in 9th.

Score by innings:

New York	410 104 000—10
Boston	010 000 001— 2

E—Gernert, Lumpe, Coleman, Carey. RBI—Carey, Berra, Simpson 4, Lumpe, Johnson 2, (Carey scored on error in 2nd), Consolo, (Gernert scored on error in 9th). 2B—Berra, Simpson. 3B—Kubek, Simpson. HR—Consolo. DP—Aspromonte, Consolo and Gernert; Coleman and Howard; Consolo, Aspromonte and Gernert. Left—New York 5, Boston 7. BB—Turley 4, Grim 1, Nixon 1. SO—Turley 8, Grim 1, Nixon 4, Susce 1, Minarcin 1. HO—Turley 2 in 7, Grim 1 in 2, Nixon 9 in 4, Susce 5 in 2, Minarcin 1 in 3. R-ER—Turley 1-1, Grim 1-0, Nixon 6-5, Susce 4-4, Minarcin 0-0. W—Turley (13-6). L—Nixon (12-13). U—Rice, Rommel, Stevens, Napp. T—2:11. A—6,572.

PARK AGREEMENT

SAN FRANCISCO, Sept. 27 (AP)— Mayor George Christopher said today that Paul Fagan, owner of San Francisco Seals Stadium, has agreed to lease the Pacific Coast League baseball park to the National League Giants scheduled to come here from New York next year. Christopher said Fagan told him he would allow the Giants to use the stadium on the same terms the city has proposed for a new park, not yet constructed.

Auburn Meets Vols In Vital SEC Contest

KNOXVILLE, Tenn., Sept. 27 (AP) —Auburn and Tennessee meet tomorrow in a football game that may well decide the 1957 Southeastern Conference championship.

The Volunteers and Plainsmen go into the fray rated one-two in the conference and the winner should emerge as the team to beat for the SEC title.

A sellout crowd of 47,000 is expected to jam Shields - Watkins Stadium for the South's top battle.

Tennessee is favored by a touchdown. But Auburn has plenty of incentive to pull off an upset. The Plainsmen would like to avenge last year's humiliating 35-7 loss to Tennessee and also to cut down on the Vols' 5-3 edge in the series.

Most players on both teams saw a lot of service a year ago, which accounts for the high pre-season ratings on the two outfits.

Auburn partisans will tell you there aren't two better runners in the country than halfbacks Tommy Lorino and Bobby Hoppe. They were one-two in SEC rushing last fall.

Tennessee will counter with the running of tailbacks Bobby Gordon and Al Carter and fullbacks Tommy Bronson and Carl Smith. The Vols also have a dangerous kicking game.

All Gulf Teams Active Tonight; One Loop Tilt

By THE ASSOCIATED PRESS

The Northwestern State - McNeese tussle Saturday night is the only game scheduled within the Gulf States Conference, but it could acuse a shuffle for the conference's football title.

McNeese, surprise team of the early season with two victories to its credit, will put the conference's best rushing defense on the line against Northwestern, which will be making its first conference appearance. Northwestern defeated Stephen F. Austin, but lost to Lamar Tech.

All other conference members meet outside teams.

Southwestern Louisiana Institute takes on tough Lamar State which also boasts a victory over Louisiana College in addition to its 20-10 triumph over Northwestern State.

Louisiana Tech, which dropped a 7-0 decision last week to Mississippi Southern, goes to Stephen F. Austin. Tech held Southern to 168 yards rushing while its own backfield was gathering 197 yards.

Southeastern of Hammond entertains East Texas State, usually near the top of the small college heap in the Southwest. Veteran runners Frankie Bourgeois and Tommy Bell are expected to feature the Southeastern attack.

Northeast, which lost to Stephen F. Austin 10-7 last week, meets Delta State of Cleveland, Miss. Northeast hopes to get rolling with quarterback Nathan Zametto and halfback Don Reynolds leading the attack.

SUBSTITUTE PAYOFF

Esposito Homer Shoots Chisox Past Tribe, 2-1

CHICAGO, Sept. 27 (UP)— Sam Esposito drove his second home run of the season into the left field seats in the fourth inning tonight to give Jack Harshman and the Chicago White Sox a 2-1 victory over the Cleveland Indians.

Esposito, subbing for Luis Aparicio, blasted his homer off Don Mossi after the Cleveland left hander made Jim Landis his sixth strikeout victim. In all, Mossi fanned nine batters and walked six before being removed for a pinch hitter in the eighth.

Cleveland	AB	R	H	O	A
Avila, 2b	4	0	0	1	3
Williams, 3b	4	1	1	0	2
Smith, lf	3	0	1	2	0
Wertz, 1b	4	0	0	5	0
Colvaito, rf	4	0	1	0	0
Harrell, ss	2	0	0	3	1
Maris, cf	3	0	1	3	0
Brown, c	3	0	1	10	0
Mossi, p	1	0	1	0	0
a-Raines	1	0	0	0	0
McLish, p	0	0	0	0	0
Totals	29	1	6	24	6

Chicago	AB	R	H	O	A
Beard, rf	4	0	1	3	0
Fox, 2b	2	0	0	3	3
Minoso, lf	2	0	1	2	1
Jackson, 1b	4	0	1	7	1
Battey, c	4	0	0	9	2
Phillips, 3b	4	0	0	0	2
Landis, cf	4	0	0	0	0
Esposito, ss	1	2	1	2	4
Harshman, p	3	0	1	1	0
Totals	28	2	5	27	13

a-Struck out for Mossi in 8th.

Cleveland	000 100 000—1
Chicago	010 000 00x—2

E—None. RBI—Beard, Colavito, Esposito. 2B—Smith. HR—Esposito. SB—Minoso 2. DP—Esposito, Fox and Jackson 2; Harrell, Avila and Wertz. Left—Cleveland 4, Chicago 8. BB—Harshman 3, Mossi 6. SO—Harshman 9, Mossi 9, McLish 1. HO—Mossi 5 in 7, McLish 0 in 1. R-ER—Mossi 2-2, McLish 0-0, Harshman 1-1. W—Harshman (8-8). L—Mossi (11-10). U—Umont, Paparella, Hurley, Runge. T—2:32. A—6,747.

Stengel Hasn't Yet Asked For Addition Of Sal

BOSTON, Sept. 27 (AP)—New York Yankee Manager Casey Stengel said tonight he has made no request to make pitcher Sal Maglie eligible for the World Series and that the entire matter is up to the baseball commissioner.

Stengel, here for the season's windup series against Boston, made his remarks upon learning that Milwaukee formally has applied to Commissioner Ford Frick to substitute outfielder John Demerit for the injured Billy Bruton on its World Series roster.

"Any stories you may have read about me applying for eligibility for Maglie is pure hearsay," Stengel said. "It's all up to the commissioner to decide when we meet Monday and I haven't requested anything."

Stengel did ask the question:

"If the Braves were going to make this request for stubstitution why did they put Bruton on their eligible list in the first place?"

Layne Missing As Judge Calls Case, Reslated

DETROIT, Sept. 27 (AP)—Quarterback Bobby Lane of the Detroit Lions failed to appear for trial on a drunk-driving charge today despite the fact the trial was moved up from Oct. 17 to accommodate the Lions.

W. Nicholas Kerbawy, Lion general manager, told Judge John D. Watts the pending trial was making Layne "nervous and upset." Kerbawy asked it be held before the Lions open their National Football League season against the Baltimore Colts at Baltimore Sunday.

Watts agreed and set the case for this afternoon.

The police officers involved were routed out of bed at their homes after working a midnight shift. A scout car was dispatched to pick up assistant prosecutor Clifford J. Bird who was at home preparing a speech for a banquet tonight.

Watts canceled plans to watch his son play in a high school football game this afternoon.

By 2 p.m. only one thing was missing—defendant Bobby Layne.

An hour later Kerbawy telephoned Watts to apologize. He said Layne's attorney was tied up in a meeting and unable to make it.

Obviously irked, Watts told the officers and Bird: "Next time they ask that the date be moved up I will contact you men first and see if it's agreeable with you."

Layne was picked up early the morning of Sept. 17. Police said he had been driving erratically with no headlights and was not carrying a driver's license. He was charged with drunk driving, pleaded innocent at arraignment and was released on $150 bond pending trial Oct. 17.

Swoon's Son Favored Entry At Hawthorne

CHICAGO, Sept. 27 (AP)—Swoon's Son, seventh among all-time turf money-winners, goes after $27,975 more in tomorrow's $35,000-added Charles W. Bidwill Memorial Handicap at Hawthorne race course.

That's what the 4 - year - old thoroughbred will collect if he defeats 10 rivals in the 1⅛ mile event, named for the late Chicago sports promoter.

Swoon's Son, owned by E. Gay Drake, has earned $714,280 and is nearing the $785,240 total earned by Native Dancer, sixth in the all-time standings. Nashua leads the list with $1,288,565.

Five of Swoon's Sons rivals tomorrow, like himself, are eligibles for the $100,000-added Hawthorne gold cup Oct. 12. They are Eddie Schmidt, Kope's Hope, Mahan, Festin and Speed Rouser.

Mahan is entered with stablemate, Bryn, from Hasty House farm. Completing the field are All She Wrote, Alibhai Lashes and Two Fisted.

Lane Stopped By Giardello In 7th Round

CLEVELAND, Sept. 27 (UP)— Rugged Joey Giardello, 161, strengthened his No. 2 rating in the middleweight division tonight by scoring a technical knockout in the seventh round over upstart 159-pound Bobby Lane of Miami.

Referee Tony La Branche stopped the scheduled 10-rounder at 2:45 of the seventh after the chopping Philadelphia bomber put Lane into the ropes with a hard right jab and then punched his opponent helpless.

Giardell, rated No. 2 contender in the middleweight rankings prior to Monday's Ray Robinson-Carmen Basilio bout, asserted his superior strength for the first time in the final round when his consistent, hard punches found their marks and cut Lane's right eye.

The 23-year-old Lane, who prior to tonight had won six out of his last seven bouts by knockouts, was no match for the more experienced Giardello. Lane seldom landed any solid punches prior to the seventh. His most impressive effort came in the fifth round when he caught the shorter Giardello with a smashing right that drove Joey into the ropes, but the threat was ended only seconds later by the bell.

SOX SIGN ADMIRE

CHICAGO, Sept. 27 (UP)—Larry Admire, a right-handed pitcher from Brookfield, Mo., high school, has signed a 1958 contract with the Davenport, Iowa, farm club the Chicago White Sox announced today. He pitched in the semi-pro Van Johnson league during the summer.

Li'l Leaguer

"I brought my deep-sea equipment and all you have is a shower ....No bathtub?"

58-YEAR-OLD RIVALRY

Soph Heavy LSU Tackles Alabama

BATON ROUGE, Sept. 27 (AP)— Louisiana State University and Alabama, two powers whose fortunes have sagged in recent years, renew their 58-year-old football rivalry here tomorrow night.

A crowd of 40,000 is expected for the Southeastern Conference scrap starting at 8 p.m.

LSU lost last week to Rice 20-14, but it will be the opener for Alabama.

Both squads are sophomore heavy and a feature of the contest will be the duel between a pair of lightfooted sophomore halfbacks, LSU's Billy Cannon and Gary O'Steen of Alabama.

However, most of the LSU scoring spark usually comes from fullback Jimmy Taylor, 200-pound senior who scored all the Tigers' points last week as he started defense of his 1956 SEC scoring championship.

Taylor and halfback Don Purvis received slight injuries against Rice, but both are expected to be ready to go tomorrow night. Coach Paul Dietzel reports LSU will be at full strength.

The Tigers, hit hard last week by Asian flu, started strong against Rice, but faded in the second half. Dietzel says the flu epidemic apparently has died out and no new cases were reported this week.

Alabama reported no serious effects from flu on the Tuscaloosa campus and no regulars were reported out with injuries.

Last meeting between the two SEC rivals was in 1954, when the Crimson Tide won 12-0 in Tiger Stadium. Alabama holds the edge in the series with 15 wins, six losses and four ties.

Tiger Rivals In Tie Scrap At Winnfield

WINNFIELD, La. (Special) — Winnfield came from behind here last night to tie LaSalle's Tigers, 7-7, in a 2-A conference game, but missed a last minute field goal attempt to pull the battle from the fire.

John Harrington, who converted for Winnfield following Dick DeBusk's touchdown plunge from the one, attempted the field goal from 15 yards out with 45 seconds left to play.

An over - flow crowd watched LaSalle jump out in front with only 30 seconds left in the first half when quarterback Everett Brooks went into the end zone from the one.

Brooks' touchdown came after a 50 - yard drive. S. L. Etheridge coverted for LaSalle.

The Tigers of Winnfield took over the reins in the second half and scored early in the third quarter with a sustained 60 - yard drive that carried them to the one.

From there left half DeBusk plunged into the end zone for the touchdown. LaSalle could not generate enough steam to come back after Winnfield's score and the host club took over control of the ball.

Winnfield rolled up 15 first downs — with 12 of them coming in the second half — to LaSalle's five. Tackle Jake Williams stood out for Winnfield.

Jeannette New Cage Coach At Baltimore U.

BALTIMORE, Sept. 27 (AP) — Buddy Jeanette, former professional basketball star player and coach, today signed to coach basketball and baseball at the University of Baltimore.

A graduate of Washington and Jefferson College, Jeannette played pro basketball at Warren, Pa., Detroit, Rochester, Sheboygan and Fort Wayne before beginning a four-year tenure as player and coach of the Baltimore Bullets in 1946. He led the team to championships in the American League and the Basketball Association of America before signing to coach at Georgetown from 1952 through 1956.

At Baltimore he succeeds Ed Elliott, who resigned last summer.

Cubs Nose Out Cards In 8th For 3-2 Edge

ST. LOUIS, Sept. 27 (UP)— Pinch hitter Eddie Haas doubled in the eighth inning tonight to score Bob Speake with the decisive run and give the Chicago Cubs a 3-2 victory over the St. Louis Cardinals.

Jim Brosnan, who took over for Dick Drott in the seventh, was the winner. He has won five and lost five.

The Cards, who have second place cinched, played with an array of second stringers and rookies in 58-degree weather.

Chicago	AB	R	H	O	A
Goryl, 3b	5	1	1	0	0
Tanner, lf	3	0	1	1	0
Banks, ss	5	0	0	4	7
Long, 1b	3	1	1	12	1
Moryn, rf	4	0	1	0	0
Bolger, rf	0	0	0	0	0
Speake, cf	3	1	0	4	0
Massa, c	3	0	1	3	0
c-Woods	0	0	0	0	0
Fannings, c	0	0	0	2	0
Morgan, 2b	2	0	0	1	5
b-Hass	1	0	1	0	0
Wise, 2b	0	0	0	0	0
Drott, p	2	0	0	0	0
a-Will	1	0	0	0	0
Brosnan, p	1	0	0	0	0
Totals	33	3	6	27	13

St. Louis	AB	R	H	O	A
Blasingame, 2b	4	0	1	1	4
Kasko, 3b	3	0	0	1	3
e-Moon	1	0	0	0	0
Kuzava, p	0	0	0	0	0
King, cf	3	0	1	2	0
Green, rf	4	0	1	0	0
Lassetter, lf	4	1	1	3	0
Alston, 1b	4	0	1	12	0
H. Smith, c	2	1	0	7	2
Schofield, ss	3	0	1	1	2
Lovenguth, p	2	0	0	0	0
d-Cunningham	0	0	0	0	0
Boyer, 3b	0	0	0	0	0
Totals	30	2	6	27	11

a-Grounded out for Drott in 7th.
b-Doubled for Morgan in 8th.
c-Ran for Massa in 8th.
d-Walked for Lovenguth in 8th.
e-Struck out for Kasko in 8th.

Score by innings:

Chicago	100 000 020—3
St. Louis	010 010 000—2

E—Schofield, Alston. RBI—Moryn, Massa, Hass, Alston, Blasingame. 2B—Tanner, Hass, Blasingame. 3B—Lassetter. DP—Long, Banks and Long; Morgan, Banks and Long; Banks, Morgan and Long; H. Smith, Kasko, H. Smith and Kasko. Left—Chicago 9, St. Louis 4. BB—Drott 2, Brosnan 1, Lovenguth 6. SO—Drott 2, Brosnan 2, Lovenguth 5, Kuzava 1. HO—Drott 6 in 6, Brosnan 0 in 3, Lovenguth 6 in 8, Kuzava 0 in 1. R-ER—Drott 2-2, Brosnan 0-0, Lovenguth 3-2, Kuzava 0-0, W—Brosnan (5-5). L—Lovenguth (0-1). U—Burkhart, Secory, Dixon, Landes. T—2:16. A—8,756.

MILWAUKEE, 2-1

Braves Break Attendance Mark In Defeat Of Reds

MILWAUKEE, Sept. 27 (UP)— The pennant winning Milwaukee Braves broke their National League attendance record tonight and beat the Cincinnati Redlegs, 2-1, for the 17th time in 20 games this season.

A crowd of 23,676 saw the game, giving the Braves a home attendance thus far of 2,145,926. Their old record, set in 1954, was 2,131,288. It was the fourth straight year they have gone over two million.

Righthander Lew Burdette, the Braves' likely starter in the second game of the World Series next week, held the Redlegs to four hits. Wally Post's 20th home run in the seventh spoiled his shutout bid.

Cincinnati	AB	R	H	O	A
Temple, 2b	1	0	0	0	2
Grammas, 2b	1	0	0	1	0
Taylor, lf	4	0	1	4	0
Robinson, cf	4	0	0	5	0
Crowe, 1b	4	0	1	4	0
Post, rf	4	1	2	1	0
Hoak, 3b	4	0	0	1	2
Dotterer, c	3	0	0	7	0
b-Burgess	1	0	0	0	0
McMillan, ss	2	0	0	1	0
Durnbaugh, ss	1	0	0	0	1
Rabe, p	2	0	0	0	0
a-Lynch	1	0	0	0	0
Lawrence, p	0	0	0	0	0
Totals	32	1	4	24	5

Milwaukee	AB	R	H	O	A
Roach, 2b	3	0	1	1	1
Logan, ss	4	0	0	0	6
Mantilla, 3b	4	0	1	1	2
Aaron, cf	3	0	1	5	0
Adcock, 1b	4	0	0	12	0
Pafko, rf	3	1	1	2	0
Demerit, lf	3	0	0	2	0
Crandall, c	3	1	1	4	0
Burdette, p	2	0	0	0	2
Totals	29	2	5	27	11

a-Grounded out for Rabe in 8th.
b-Flied out for Dotterer in 9th.

Cincinnati	000 000 100—1
Milwaukee	000 020 00x—2

E—Durnbaugh, Logan. RBI—Post, Pafko, Crandall. 2B—Aaron. HR—Post, Pafko, Crandall. S—Roach. Left—Cincinnati 6, Milwaukee 6. BB—Lawrence 1, Burdette 2. SO—Rabe 6, Lawrence 1, Burdette 4. HO—Rabe 5 in 7, Lawrence 0 in 1. R-ER—Rabe 2-2, Lawrence 0-0, Burdette 1-1. HBP—By Lawrence (Burdette). W—Burdette (17-9). L—Rabe (0-1). U—Gorman, Ballanfant, Boggess, Dascoli. T—1:52. A—23,676.

Reed Of Texas Signed By A's

KANSAS CITY, Sept. 27 (UP)— Howard Dean Reed, 20-year-old righthander who had a 14-1 record at the University of Texas last spring, was signed today by the Kansas City Athletics.

Reed, of Dallas, will report to the A's training camp at West Palm Beach, Fla., next spring.

Besides pitching college ball, Reed was with the Sinton, Tex., Oilers in a semi-pro league the last three seasons and never was defeated in National Semi-pro competition.

Women Golfers Tune For Reno Tourney Today

RENO, Nev., Sept. 27 (UP)— Many of the top names in the women's professional golfing ranks shot practice rounds today on the Washoe county course in preparation for the $3,500 Reno Women's Open tournament Saturday and Sunday.

Heading the list of pros were Patty Berg, Betsy Rawls, Bonnie Randolph, Beverly Hanson and Mickey Wright.

However, two of the leading circuit golfers who yearly make the tourney tour—Texas' Betty Dodd and Ruth Jessen—may miss the two-day meet because of injuries. The famed Texan has been nursing a torn ligament in her left hand and, if she plays, will not be at top form.

Indianapolis Wants Nats; Solons Considering Offer

NEW YORK, Sept. 27 (UP)— Minneapolis popped up as a prospective new site on the ever-changing major league baseball map today with the confirmation that a three-man committee has been negotiating for weeks to transfer the Washington Senators there.

In Washington, President Calvin Griffith of the Senators confirmed a United Press report that "if it's convenient" he will visit Minneapolis around World Series time—probably next week — to inspect the new $5-million stadium there.

Griffith said that the three Minneapolis representatives — Jerry ton several times during the past four or five weeks to confer with him. Washington officials have promised to consider their offer.

"They haven't made any proposition that would come close to enticing us away from Washington," Griffith saidl "Minneapolis isn't the only city trying to get the Washington club," he added. Although he declined to identify the other interested cities, one of them was known to be Louisville.

Minneapolis has been mentioned as a prospective site for the shifting of three other major league clubs during the past season. These have been the New York Giants, who since have decided to transfer to San Francisco; the Cleveland Indians and the Chicago White Sox. The Giants own the Minneapolis American Association team.

The United Press also has learned that American League club owners are unanimously in favor of Minneapolis as a major league site. With the new stadium that can be enlarged to seat 45,000 and the vast Minneapolis-St. Paul population center from which to draw, American Leaguers envision a franchise comparable to the Milwaukee Braves.

Fishing In Louisiana

By JACK OWENS

Fish along the Louisiana coast had sharp appetites last week, reports indicate, and predictions are they will be biting rapidly again this weekend.

But fresh water fishing over the state apparently has been slow.

The snappier coastal fishing is a result of increasingly good conditions, largely caused by weather.

Last weekend the late tropical storm brought a new supply of nice salt water spices into the bayous and coastal lakes, and tides which overran the marshlands sifted back seaward with a large supply of food to keep the fish around.

Spokesmen for the Wildlife and Fisheries Department say this weekend also could see some good catches. The tides have been slow to recede, they say, and the tempting food still is coming off the marshlands.

The fall fishing season, one of the state's finest, also is getting started.

The Weather Bureau says we had a "cool" mass of air over the state during the past few days. This has resulted in less torrid temperatures to make fishing sluggish.

Weather Bureau spokesmen say they can foresee no unruly weather, and no radical changes on the weekend.

Wildlife and Fisheries spokesmen say it's the speckled trout that seem to be attracted to the fresh food being washed from the marshlands by returning storm tides.

Redfish also are drawn to it, but Wildlife and Fisheries spokesmen say the Reds apparently haven't started their big annual trek into the brackish lakes. The Reds move in large numbers into Lake Pontchartrain especially during the first two or three weeks of October.

But good Redfish catches are being reported. Two New Orleans couples—the Sidney Touches and Geis Smiths — took Reds up to 6 pounds fishing out of Hopedale.

The leaders in the New Orleans City Limits Tarpon Rodeo is Steve Radosta. He caught an 80-pounder at his favorite spot, Chef Menteur. It was his third. The rodeo ends next week.

Good fresh water fishing is reported in Old and False Rivers. Striped bass are hitting river shrimp. Fresh water ponds along Highway 90 west of New Orleans also have been productive.

Mud from recent rains has fouled the Amite and Tickfaw rivers.

The Houma Redfish Rodeo is being held at Houma Oct. 4-6, an event for real fishermen. Redfish and speckled trout will be the featured species, but drum, flounder and other species are on the prize list. Big and Little Caillou and bays reaching to the Gulf of Mexico are in the contest boundaries.

The New Iberia Rod and Gun Club is holding its fishing rodeo Oct. 18-20, with several thousand dollars in prizes being offered. Events are open to men, women and children.

A boating date of interest is the Baton Rouge Boat Club's Sept. 29 Mississippi River cruise to St. Francisville, some 42 miles upstream.

Orioles Blast Senators Into Cellar, 7 To 3

WASHINGTON, Sept. 27 (UP)— The Baltimore Orioles knocked the Washington Senators into the cellar "for the duration" tonight when they beat them 7-3 behind Hector Brown's five hitter.

Roy Sievers was the lone bright spot for the tail-enders when he hit his 42nd homer of the year and established a new club record in total bases with 331. The old Washington record was 329 set by Goose Goslin, of the 1925 championship team.

Baltimore	AB	R	H	O	A
Gardner, 2b	4	1	1	2	6
Busby, cf	4	1	2	4	0
Durham, rf	3	1	0	1	0
Nieman, lf	5	1	2	3	0
Triandos, c	4	0	0	4	0
Goodman, 1b	1	1	0	10	0
Robinson, 3b	4	1	2	2	1
Peterson, ss	4	1	1	1	3
Brown, p	4	0	1	0	0
Totals	33	7	9	27	10

Washington	AB	R	H	O	A
Runnels, 2b	4	0	0	3	4
Courtney, c	3	1	1	7	1
Sievers, lf	4	1	1	0	0
Chrisley, rf	4	0	0	0	0
Killebrew, 3b	4	1	1	1	2
Schult, 1b	3	0	1	10	0
Bolling, ss	3	0	0	2	5
b-Plews	1	0	0	0	0
Schoonmaker, cf	3	0	0	4	0
Wiesler, p	2	0	0	0	1
Hyde, p	0	0	0	0	1
a-Becquer	1	0	1	0	0
Kemmerer, p	0	0	0	0	0
Totals	32	3	5	27	14

a-Singled for Hyde in 8th.
b-Grounded out for Bolling in 9th.

Score by innings:

Baltimor	020 100 400—7
Washington	100 000 002—3

E—Chrisley, Runnels. RBI—Sievers, Robinson 3, Brown, Nieman 2, Goodman, Schult 2. 2B—Gardner, Brown, Killebrew. HR—Sievers, Robinson. SF—Goodman. DP—Bolling, Runnels and Schult; Killebrew, Runnels and Schult. Left—Baltimore 8, Washington 4. BB—Wiesler 6, Brown 1, Hyde 1. SO—Wiesler 6, Brown 4, Hyde 1. HO—Wiesler 7 in 6 1-3, Hyde 2 in 1 2-3, Kemmerer 0 in 1. R-ER—Brown 3-3, Wiesler 7-7, Hyde 0-0, Kemmerer 0-0. HBP—Brown (Schult), Wiesler (Goodman). W—Brown (7-8). L—Wiesler (1-1). U—Honochick, Flaherty, Chylak, Summers. T—1:57. A—1,684.

South Monroe Juniors Whip Ouachita, 41-6

The South Monroe Junior High football team defeated Ouachita's juniors, 41-6, on L.T.I.'s Pelican Field with Keith going for three touchdowns, and Brasher, Gilley, and Bryant contributing one apiece. Darden and Keith accounted for the five extra points.

Hudson, Segars, Williams, Kimball, Murphy, and Howard also played outstanding offensive ball for South.

Coach Clyde Perkins said South Monroe next meets the Jonesboro-Hodge juniors at Jonesboro Tuesday.

HORNETS WIN, 12-6

Rayville Goes Into Air To Turn Back Winnsboro

RAYVILLE, La. (Special) — Rayville's Hornets used the skyways to break a last period deadlock here last night and overcome the Winnsboro Wildcats, 12-6, in a 2-A conference game.

Quarterback John O'Connor, who figured in Rayville's first touchdown, threw to right end Ray Cox from the Wildcat 30 for the game winning score.

Both of Rayville's extra point attempts were blocked. The Hornets gained 119 yards passing and picked up 115 on the ground as Winnsboro was netting 131 rushing.

Winnsboro's high scoring quarterback — Pete Moore — ran 20 yards to score in the early minutes of the final period, a play that brought the 'Cats back into the ball game.

Rayville had opened with a first quarter touchdown on halfback Paul Hunter's 30 - yard run and remained in the lead until the Wildcats came back in the finale. Winnsboro's run try for the point failed.

But O'Connor, who had set up the first touchdown with a pass that covered about 25 yards to Hunter, returned to the air to sack the game.

It was Rayville's second win of the season against as many loses. The game figured the same for Winnsboro's record as the Wildcats went into the contest with a 2-1 slate.

Rayville ground out 10 first downs to Winnsboro's seven. The Hornets threw 15 passes for eight completions while the visitors were throwing three and not completing any.

BUSINESS OPPORTUNITIES
AVAILABLE
FOR YOUNG MEN 21-35
TO OWN AND OPERATE
YOUR OWN BUSINESS

FINANCIAL ASSISTANCE
AVAILABLE
TO GET YOU STARTED

APPLY IN PERSON
GULF OIL CORPORATION
10th & OLIVE
MONROE LOUISIANA

Collinston High Council Meets

COLLINSTON (Special) — The Student Council of Collinston High School held its first meeting for the year. Joyce Ann Takewell, president, was in charge of the meeting. Other officer's include, Betty Jo Gordon: secretary - treasurer Irma Nell Harper: reporter, Sara Ann Waits.

One delegate, not yet chosen, will represent the council at the State Student Council Convention at Providence High School in Alexandria, October 14th and 15th.

Melanie McNatt, freshmen representative, will be in charge of the school pictures a project handled by the Student Council each year. Sara Ann Waits and Carolyn Faye Carter will post the bulletin board. Johnny Crow will represent Tarver, principal.

Margaret Ann Justice will be editor of the school paper.

Other members of the council are Sue Crow, Willie Mae Crow, Meiba Bennett, Joyce Oser, Geneva Oliver, and James Hicks.

This is just the third year that the council has been organized and has achieved a commendable record.

Activities Start At Teen-Age Club

FERRIDAY (Special) — Kiwanis club president, George R. Perry, announced the Kiwanis sponsored Teen - Age Club began activities this week. Kiwanians Lane Crews and J. S. Cross were appointed to direct the activities of the group.

The club has been inactive for about four weeks and from all indications are ready to begin operations.

Cross and Crews said the club would be operated the same as in the past, with Kiwanians serving as chaparones.

The first meeting will be held Saturday night at the Ferriday High School gym.

To Discontinue Milling Rice

NEW ORLEANS —UP—Rickert, Wessanen and Laan, Inc., said Thursday it will discontinue rice milling operations within the next six months. The firm, however, will continue its warehousing operations.

"Woman Of The Year"

BOGALUSA, La. — UP — Miss Beth Campbell has been named B galusa's "Woman of the year" in a city-wide election sponsored by the Business and Professional Women's Clubs.

Fall Furniture Festival

NEW STYLES IN FURNITURE — ALL AT TERRIFIC SAVINGS!

Ideas . . . Color Schemes . . . New Furniture for Every Room . . . for Every Budget. Come in Tomorrow and Browse

We've combed the markets for the finest styles and values in furniture and floorcoverings . . . all displayed just as you will want to use them in your home. Best of all, the prices are modest . . . the terms easy.

END - OF - MONTH SALE

Amazingly Low Prices On Fine Quality Prices!

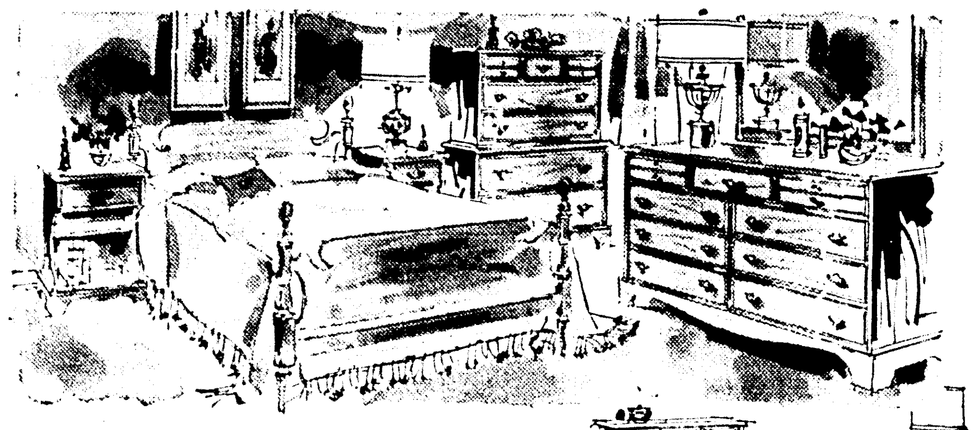

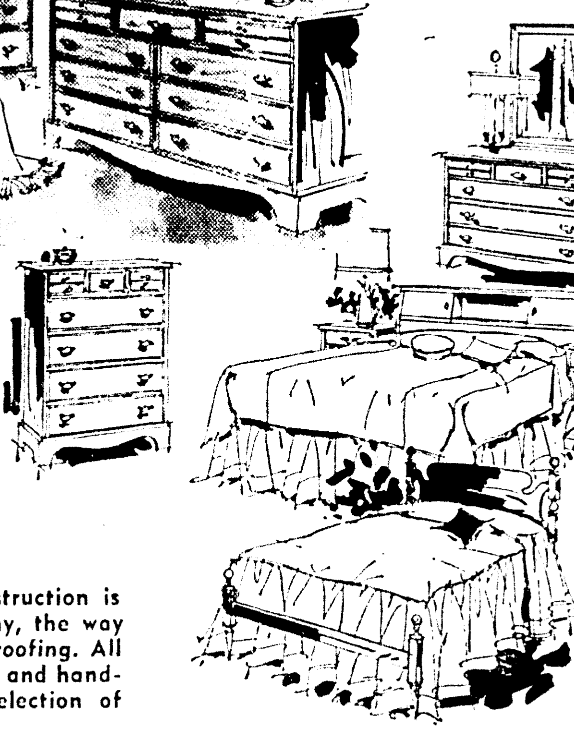

the Modern Fashion in Solid Hard-Rock

MAPLE

double dresser and panel bed **139.00**

The design is Early American . . . but the construction is modern all the way. Drawers are deep and roomy, the way you like them, with center guides and full dust-proofing. All pieces are solid maple throughout . . . hand-buffed and hand-rubbed to a glowing maple finish. Complete selection of open stock pieces!

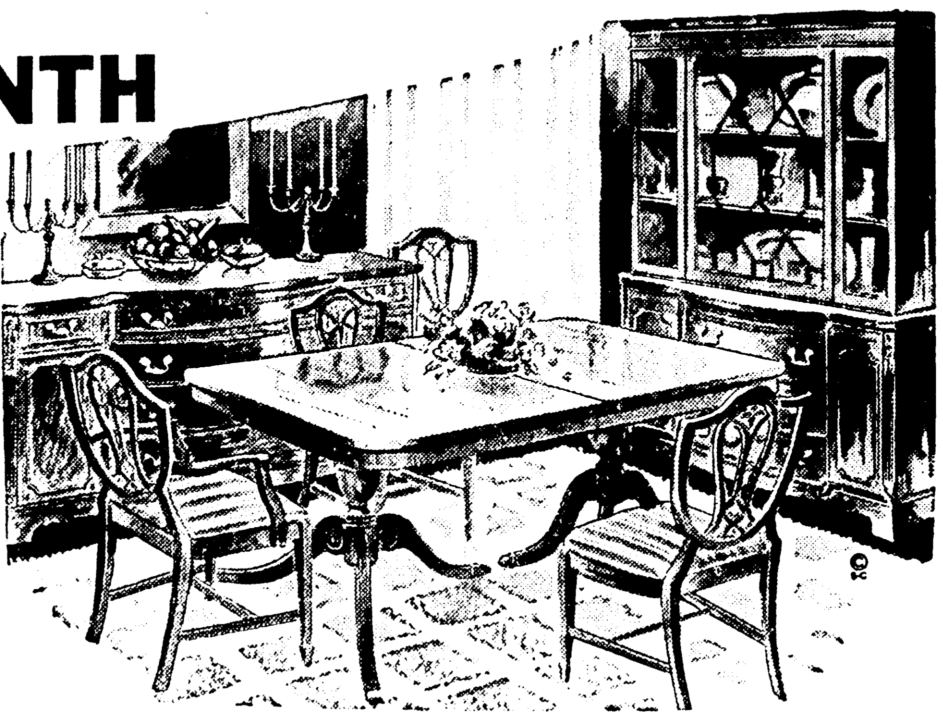

8 PIECE TRADITIONAL Duncan Phyfe Mahogany

DINING ROOM

- 6 Chairs • Table
- Choice of Buffet or China

295.00

Put this handsome group in your dining room for real Traditional hospitality! Rich mahogany veneers in dark coloring setting of the good looking brass hardware. Graceful lines in true 18th Century design. Excellent construction. Choice of Breakfast china or buffet, 6 chairs and extension table.

- Lowest PRICES!
- Highest QUALITY!

Always At DIXIE!

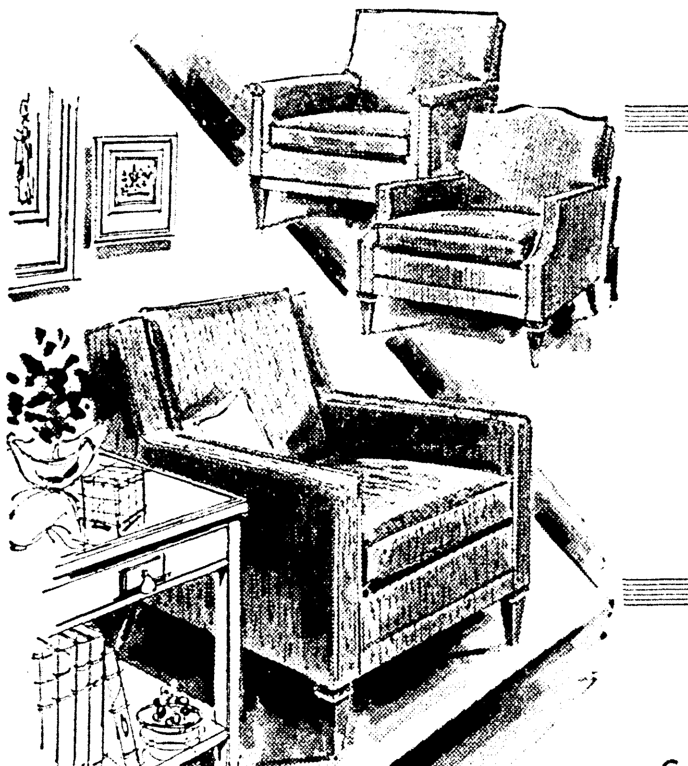

special CHAIR sale!

Foam Rubber Cushioned

check for • Value • Style • Comfort

Bautifully Upholstered In Newest Fabrics

Your Choice Of These Superbly Constructed And Beautifully Upholstered Chairs In A Wide Selection Of Colors & Fabrics!

Terrific Savings At Only **79.00**

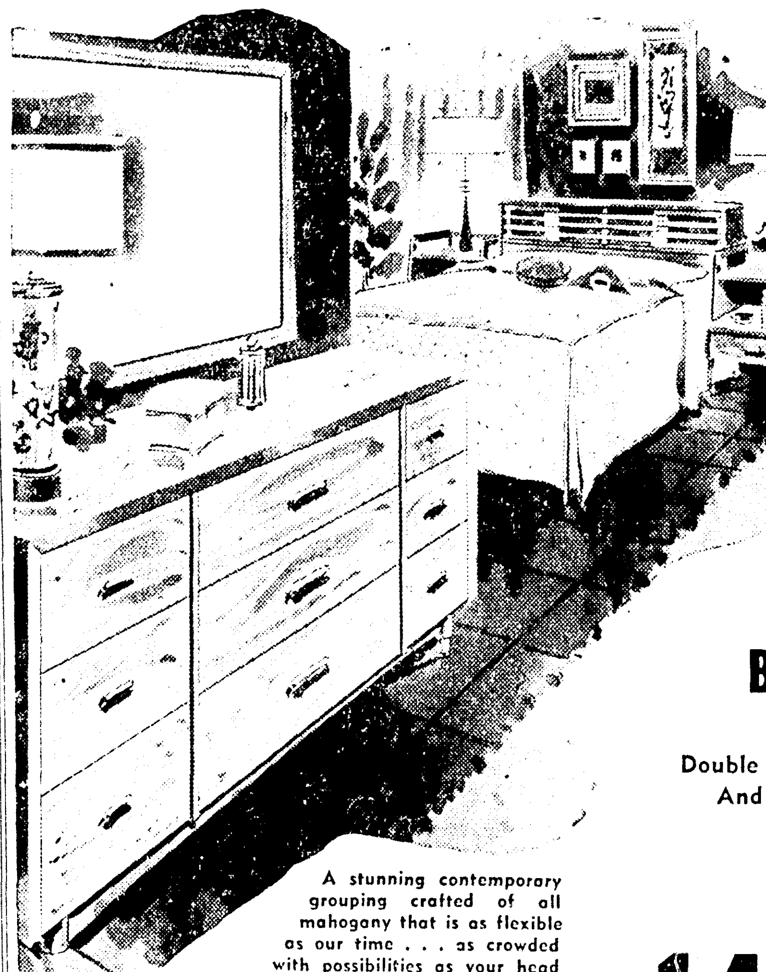

Blonde Modern Bedroom

Double Dresser And Bed

A stunning contemporary grouping crafted of all mahogany that is as flexible as our time . . . as crowded with possibilities as your head is with ideas. The best in construction and materials used. Dustproofed, center guided drawers and a beautiful hand-rubbed finish. OPEN STOCK!

149.00

- Lowest PRICES!
- Highest QUALITY!

Reflecting Good Taste And Comfort . . . Too, You Get So Much More For Your Money!

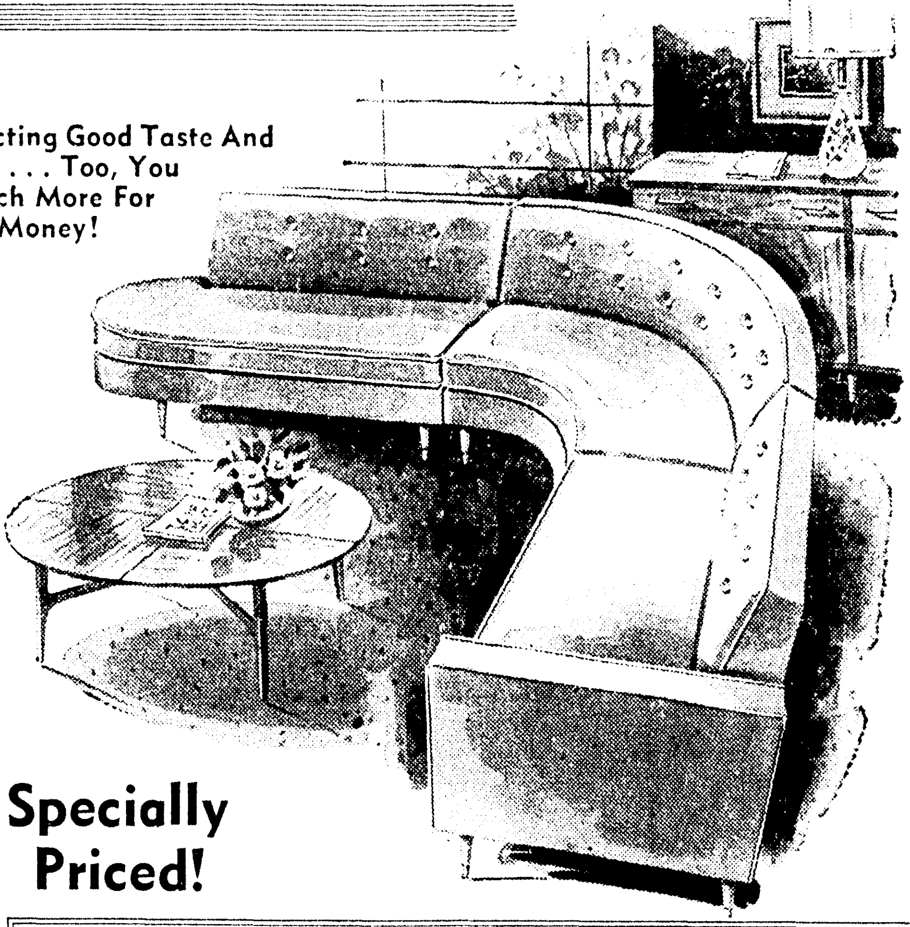

Wonderfully Beautiful Creations That Deserve To Be Priced Much, Much Higher Than They Actually Are!

Our

Curved SECTIONALS

Wonderful is the way these sofas harmonize with all traditional and modern decors . . . built with kiln-dried hardwood frames, top-quality spring coils, and everlasting foam rubber. We're real proud of our selection of sofas this year and have made some very fortunate purchases. Huge selection of fabrics and colors.

Specially Priced!

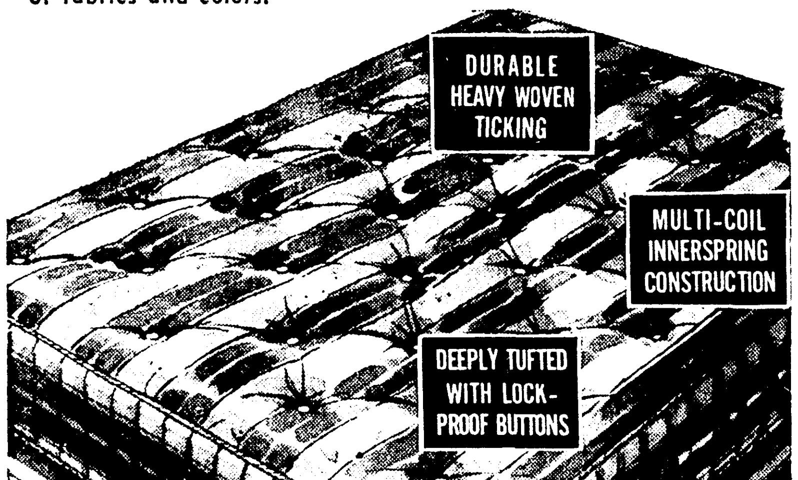

DURABLE HEAVY WOVEN TICKING

MULTI-COIL INNERSPRING CONSTRUCTION

DEEPLY TUFTED WITH LOCK-PROOF BUTTONS

LASTING PRE-BUILT BORDER

STURDY MATCHING BOX SPRING

SIMMONS INNERSPRING

MATTRESS

Sleep Restfully On One Of Simmons Comfortable, Expertly Crafted Mattresses! Long-Wearing, Sag Resistant, Pre-Built Borders; Sturdy Cord Handles. Covered With Durable Ticking!

Regular 59.50 Value **39.50**

sale prices on CARPET!

- Nylon Viscose **3.95** Sq. Yd. Laying Extra
- All Wool WILTON **7.95** Sq. Yd. Padding & Laying Extra. Beautiful Colors To Select From

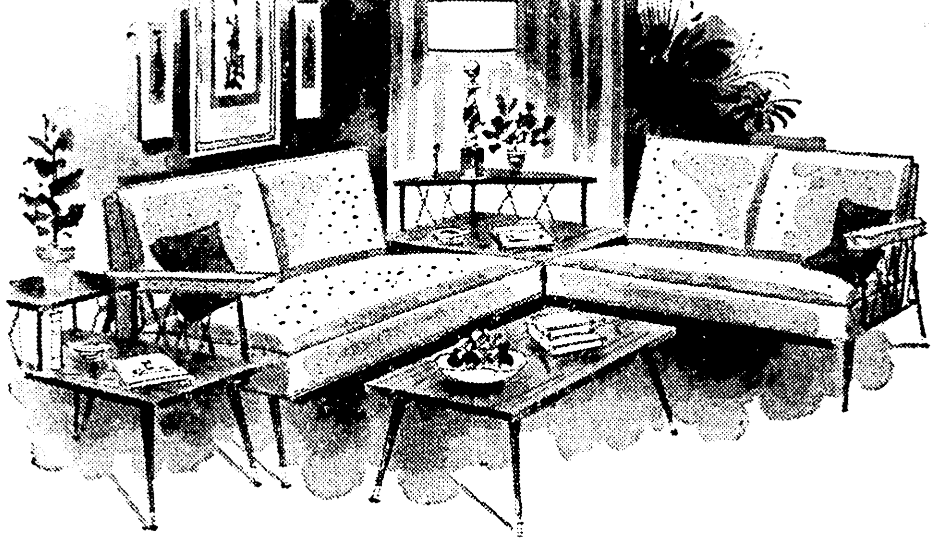

2-Piece Sectional

SOFA

Heavy Gauge Tubular Steel Frame

Two-piece sectional sofa in heavy gauge tubular steel, with innerspring seats and backs. Includes left and right arm sections. Perfect for small living rooms, dens or offices. Available in a variety of colors.

69.00

DIXIE BEDDING & FURNITURE CO.
CORNER WASHINGTON · NINTH STS.

Collinston High Council Meets

COLLINSTON (Special) — The Student Council of Collinston High School held its first meeting for the year. Joyce Ann Takewell, president, was in charge of the meeting. Other officer's include, Betty Jo Gordon; secretary - treasurer Irma Nell Harper; reporter, Sara Ann Waits.

One delegate, not yet chosen, will represent the council at the State Student Council Convention at Providence High School in Alexandria, October 14th and 15th.

Melanie McNatt, freshmen representative, will be in charge of the school pictures a project handled by the Student Council each year. Sara Ann Waits and Carolyn Faye Carter will post the bulletin board. Johnny Crow will represent Tarver, principal.

Margaret Ann Justice will be editor of the school paper.

Other members of the council are Sue Crow, Willie Mae Crow, Melba Bennett, Joyce Oser, Geneva Oliver, and James Hicks.

This is just the third year that the council has been organized and has achieved a commendable record.

Activities Start At Teen-Age Club

FERRIDAY (Special) — Kiwanis club president, George R. Perry, announced the Kiwanis sponsored Teen - Age Club began activities this week. Kiwanians Lane Crews and J. S. Cross were appointed to direct the activities of the group.

The club has been inactive for about four weeks and from all indications are ready to begin operations.

Cross and Crews said the club would be operated the same as in the past, with Kiwanians serving as chaparones.

The first meeting will be held Saturday night at the Ferriday High School gym.

To Discontinue Milling Rice

NEW ORLEANS —UP—Rickert, Wessanen and Laan, Inc., said Thursday it will discontinue rice milling operations within the next six months. The firm, however, will continue its warehousing operations.

"Woman Of The Year"

BOGALUSA, La. — UP — Miss Beth Campbell has been named Bogalusa's "Woman of the year" in a city-wide election sponsored by the Business and Professional Women's Clubs.

Fall Furniture Festival

NEW STYLES IN FURNITURE - ALL AT TERRIFIC SAVINGS!

Ideas . . . Color Schemes . . . New Furniture for Every Room . . . for Every Budget. Come in Tomorrow and Browse

We've combed the markets for the finest styles and values in furniture and floorcoverings . . . all displayed just as you will want to use them in your home. Best of all, the prices are modest . . . the terms easy.

END - OF - MONTH SALE

Amazingly Low Prices On Fine Quality Prices!

the Modern Fashion in Solid Hard-Rock

MAPLE

double dresser and panel bed **139.00**

The design is Early American . . . but the construction is modern all the way. Drawers are deep and roomy, the way you like them, with center guides and full dust-proofing. All pieces are solid maple throughout . . . hand-buffed and hand-rubbed to a glowing maple finish. Complete selection of open stock pieces!

PLENTY OF Free PARKING

8 PIECE TRADITIONAL Duncan Phyfe Mahogany

DINING ROOM

● 6 Chairs ● Table ● Choice of Buffet or China

295.00

Put this handsome group in your dining room for real Traditional hospitality! Rich mahogany veneers in dark coloring setting of the good looking brass hardware. Graceful lines in true 18th Century design. Excellent construction. Choice of Breakfast china or buffet, 6 chairs and extension table.

● Lowest PRICES!
● Highest QUALITY! Always At DIXIE!

special CHAIR sale!

Foam Rubber Cushioned

check for ● Value ● Style ● Comfort

Bautifully Upholstered In Newest Fabrics

Your Choice Of These Superbly Constructed And Beautifully Upholstered Chairs In A Wide Selection Of Colors & Fabrics!

Terrific Savings At Only **79.00**

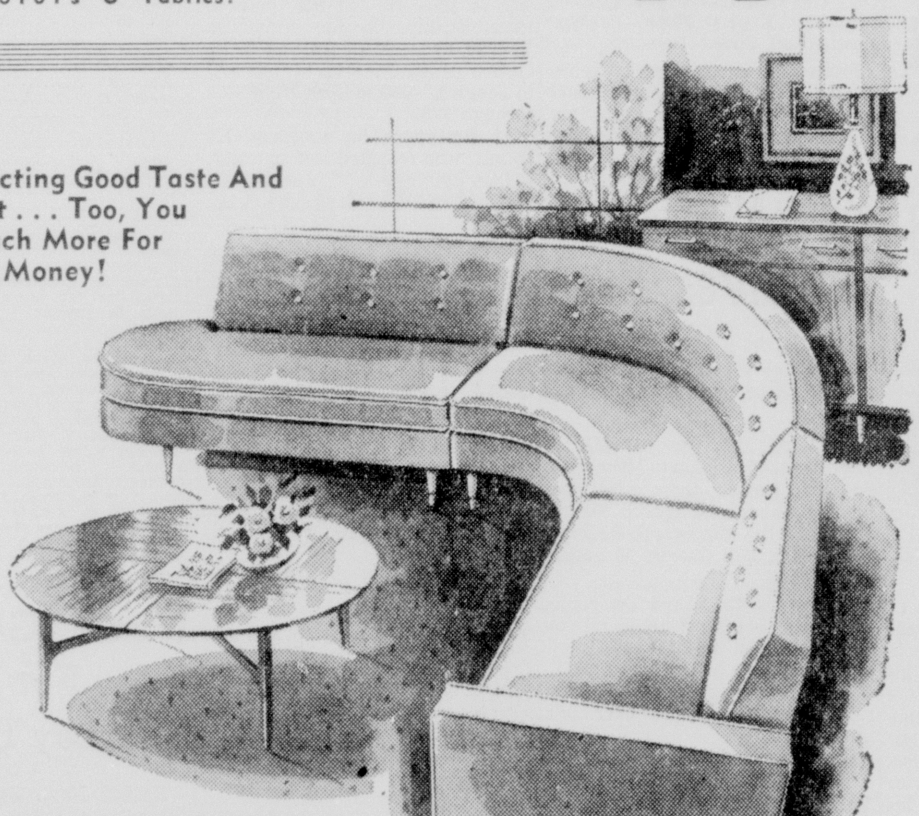

Reflecting Good Taste And Comfort . . . Too, You Get So Much More For Your Money!

Wonderfully Beautiful Creations That Deserve To Be Priced Much, Much Higher Than They Actually Are!

Our

Curved SECTIONALS

Wonderful is the way these sofas harmonize with all traditional and modern decors . . . built with kiln-dried hardwood frames, top-quality spring coils, and everlasting foam rubber. We're real proud of our selection of sofas this year and have made some very fortunate purchases. Huge selection of fabrics and colors.

Specially Priced!

Blonde Modern Bedroom

Double Dresser And Bed

A stunning contemporary grouping crafted of all mahogany that is as flexible as our time . . . as crowded with possibilities as your head is with ideas. The best in construction and materials used. Dustproofed, center guided drawers and a beautiful hand-rubbed finish.

OPEN STOCK!

149.00

● Lowest PRICES!
● Highest QUALITY!

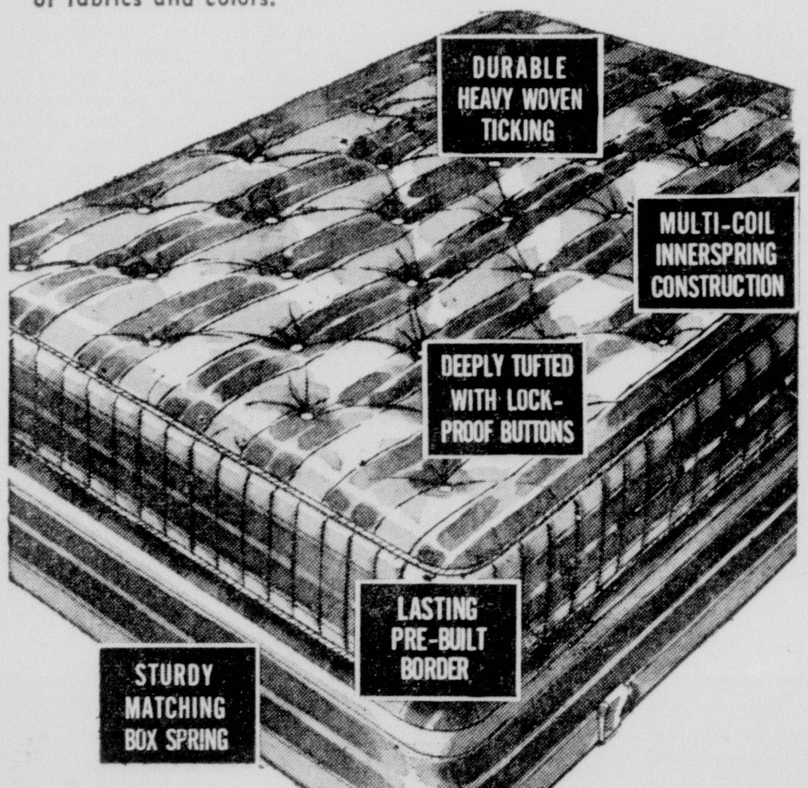

SIMMONS INNERSPRING

MATTRESS

Sleep Restfully On One Of Simmons Comfortable, Expertly Crafted Mattresses! Long-Wearing, Sag Resistant, Pre-Built Borders; Sturdy Cord Handles. Covered With Durable Ticking!

Regular 59.50 Value **39.50**

sale prices on CARPET!

● Nylon Viscose **3.95** Sq. Yd. Laying Extra

● All Wool WILTON **7.95** Sq. Yd. Padding & Laying Extra. Beautiful Colors To Select From

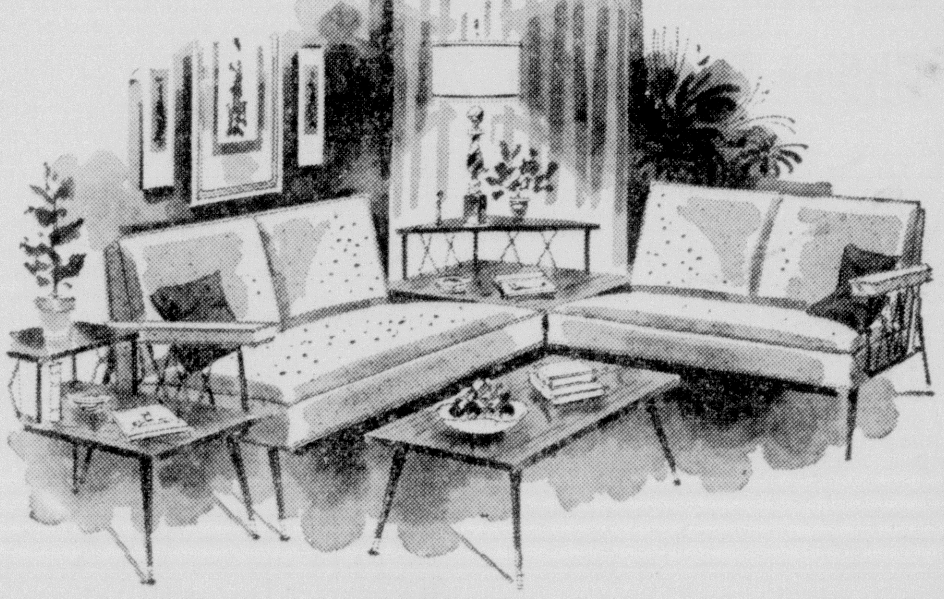

2-Piece Sectional

SOFA

Heavy Gauge Tubular Steel Frame

Two-piece sectional sofa in heavy gauge tubular steel, with innerspring seats and backs. Includes left and right arm sections. Perfect for small living rooms, dens or offices. Available in a variety of colors.

69.00

DIXIE

BEDDING & FURNITURE CO.
CORNER WASHINGTON - NINTH STS.

WOMAN'S WORLD

THIS IS THE WAY . . . to greet the Queen. Cynthia Lowery, AP newsfeature writer, left, learns a simple handshake during a briefing on "behavior in the royal presence." Mrs. Kaplan, right, of the London School of Deportment, Ltd., is preparing ladies to meet Queen Elizabeth next month. Mrs. Kaplan thinks it would be a gesture of friendship to greet the queen in British fashion (the small curtsy)) but concedes that one can get by with a handshake.

HAVE YOU HEARD

I WASN'T EXPECTED, I was selected, says little Rickey—who joined the Davis household the past week. The enchanted parents are Dick and Teb Davis of 2215 Mallory Place. The heir, who has been officially named "Richard Eric" was born July 1 in New Orleans.

THE ANSWER to the question "is there a doctor in the house" will, in a few years, elicit a response from Charles E. Newman. The personable young man has left for pre-med. studies at LSU. He is the son of Mr. and Mrs. Paul Newman, as you know.

DOUBLE FIRST . . . is Donald Soucier, Jr., of Hattiesburg, Miss., who arriver recently to make his home with the Soucier seniors. His maternal grandparents are the Jimmy Goodwins of New Orleans, and he is first child . . . first son.

HEADED NORTHWEST is Mrs. LeRoy Womack, who has been here visiting in the home of her parents, Mr. and Mrs. Milton Coverdale. She will join her husband, Lt. Joseph LeRoy Womack, at Seattle, Washington. He has been in school at Fort Eustis, Virginia.

VISITING . . . in the neighboring town of Rayville on Wednesday night were Mr. and Mrs. Max Waite. Also over there were Mr. and Mrs. Raiford Walton.

Nat'l Business Women's Week Celebrated At Dinner By Local Firm

Another delightful, and at the same time enlightening, event of National Business Women's Week was the conducted tour of the Southern Bell Company's plant on Catalpa street Wednesday evening.

While enjoying a delicious dinner, Mr. E. B. Smith, Plant Manager, outlined the progress of the telephone company from 1876 up to the present time. In addition he related facts and figures in regard to the present telephone situation in Louisiana; the number of employees and the payroll in the Monroe District.

The ladies present were given an inside view of the operations of the Monroe Telephone Exchange; long distance calls being capably handled; information operators at their files; dial equipment in operation and many of the electronic miracles that have been developed to provide efficient long distance and local service. Also they were shown where the coaxial cable comes into the telephone building, which provides live television programs to the local TV Station.

Mrs. Billie Harrell, was chairman of the affair, while Mrs. Gladys Shook, and Mrs. Minnie Thibeaux, were hostesses. All three are members of the Monroe B & PW Club. Mr. A. B. Kessler, and Mrs. Jack Whitehead, also assisted in extending the hospitality of the company.

Other guests present were: Mrs. Marguerite Meek, Mrs. Mary Gene Lea, Mrs. India Calder, Mrs. Bessie Skinner, Mrs. Laura Slator, Mrs. Gladys Miles, Mrs. Agnes Krogmire, Mrs. Edna Vaughan, Mrs Jewel Wise, Mrs. Evelyn Pankey, Mrs. Faye Heard, Mrs. Opal Creasy, Mrs. Irene Reid, Mrs. Inas Gwin, Mrs. Lucille Mathis, Mrs. Johnnie Elbert, Mrs. Edna Manley, Mrs. Ava White, Miss Mamie Ober, Mrs. Inez Taylor, Mrs. Myrtle Porter, Miss Mary O'Kelly, Miss Alice Baur, Mrs. Nethel McDermott, Miss Lula Swinson, Miss Elizabeth Stenberg, Mrs. Frances White, Mrs. Lela Wyatt, Mrs. Mae Modes, Mrs. Rubie McElroy Mrs. Arrah Culver, Mrs. Cariec King, Mrs. Eunice Scroggs, Mrs. Gladys Wadley, Mrs. Pauline Welch, Mrs. Flora Seaman and Mrs. Ernestine Robinson.

LETTUCE CUPS

To separate a head of lettuce into cups, cut out the core with the point of a knife, then hold the head under cold water, running water until the leaves are forced apart.

FOR JELLY MAKING

Standard jelly glasses come in a variety of shapes in six-ounce and eight-ounce sizes.

Rainbow Girls To Install New Members At Temple

Assembly number five, of the Order of Rainbow Girls, will hold an installation of officers on Sunday September 29, at two o'clock in the afternoon, at the Masonic Temple in Monroe. The affair will be open to the public.

Officers to be installed are Rena Conway as Worthy Advisor, Dewey Jones as Associate Advisor, Sandra Johnson as Charity, Martha Lafferty as Hope, Patsy Miller as Faith, Ann Miller as recorder, Frances Yeldell as treasurer, Georgia Burket as chaplain, Jean Rojillio as drill leader.

And Cheryl Roberson as Love, Patsy Flint as Religion, Marcia Willis as Nature, Sheila Culp as Immortality, Betty Hakim as Fidelity, Judy Clark as Patriotism, Frances Hinton as Service.

Confidential Advisor will be Janice Beeton, outer-observer will be Nancy Cash, choir director will be Helen Hanley, Elleyn Wilson will be musician.

Mrs. M. Beeton serves the unit as Mother Advisor.

GOREN ON BRIDGE

WEEKLY BRIDGE QUIZ

Q. 1—You are South with a 90 part score and hold:
♠AJ6 ♥A95 ♦K8432 ♣72
The bidding has proceeded:
North 1 spade, East Pass, South ?
What do you bid?

Q. 2—As South you hold:
♠AK ♥A4 ♦852 ♣A98653
The bidding has proceeded:
South 1 club, West Pass, North 1 heart, East 1 spade.
South 2 clubs, West Pass, North 2 hearts, East Pass.
South ?
What do you bid now?

Q. 3—As South you hold:
♠AK6 ♥AQ82 ♦AQ7 ♣J83
The bidding has proceeded:
West Pass, North Pass East 1 spade, South ?
What do you bid?

Q. 4—As South you hold:
♠Q752 ♥AK754 ♦KJ ♣93
The bidding has proceeded:
North 1 spade, East Pass, South 3 spades, West Pass.
North 4 diamonds, East Pass, South 4 hearts, West Pass.
North 5 clubs, East Pass, South ?
What do you bid now?

Q. 5—Partner opens with one spade and you hold:
♠KJ74 ♥AQ95 ♦62 ♣J74
What is your response?

Q. 6—As South you hold:
♠A3 ♥A107 ♦QJ4 ♣QJ972
The bidding has proceeded:
North 1 diamond, East Pass, South 2 clubs, West Pass.
North 3 clubs, East Pass, South ?
What do you bid now?

Q. 7—As South you hold:
♠J973 ♥84 ♦AK8 ♣A1063
The bidding has proceeded:
South 1 club, West Pass, North 1 spade, East Pass.
South 2 spades, West Pass, North 2 no trump East Pass.
South ?
What do you bid now?

Q. 8—As South you hold:
♠A62 ♥KQ76 ♦AK105 ♣84
The bidding has proceeded:
South 1 heart, West Pass, North 1 spade, East Pass.
South ?
What do you bid now?
(Look for answers Monday)

Forge Is Setting For Rehearsal Supper Of Anderson-Painich Set

The Forge provided the setting for the rehearsal supper of the Anderson-Painich wedding party, on Wednesday evening, which was hosted by Mr. and Mrs. J. C. Smith.

Adding a new note to the season's decorations was the display of orchid roses centering the table of the honored guests. Tall tapers in silver holders were placed down the table, and pink roses and fern were extended the length of the U-shaped table setting. The souvenir place cards were bride's slippers filled with pink sweetheart roses.

Seated with the host, hostess and the guests of honor were: Mr. and Mrs. Gene Dupuey Sr., Mr. and Mrs. John Painich, Mrs. A. D. Hunt, Mrs. Roy Brooks, the Rev. Ray E. Prager, Mrs. William T. Painich Sr., Mrs. D. F. Brown, Miss Dorothy Phillips, William T. Painich Jr., Miss Loy Bass, Joe Sutton Jr., Miss Barbara Byrd, Gene Dupuey Jr., Miss Gloria Peters, Mack Hunt, Miss Charolette Irby, Gary Huckaby, Miss Kathryn Painich, Prentiss Massey, Miss Pamela Painich, and Miss Patti Brown.

Dr. Martha Julia Haley Feted At Tea By Trio

The Williams home at Rayville was a bower of specimine roses when Mrs. Roy Water of Laurel, Mississippi, Mrs. F. Roy Williams and Miss Mary Wells Ferguson entertained at tea for Dr. Martha Julia Haley, prior to her marriage next week to the Rev. Clarence Cul'am Pope Jr.

The hostesses alternated at greeting the guests, and in the reception line was the honoree, her mother Mrs. Haley and the mother of her fiance, Mrs. C. C. Pope, Sr., of Shreveport.

In the reception hall a display of long stemmed roses graced the console, and exquisite blossoms were lavisly used throughout the house.

The service table was centered with an arrangement of pastel pin C lorado carnations and silvered fern, flanked by silver candelabra holding glowing pink tapers. Alternating at the tea and coffee services were Mrs. W. D. Boddie, Mrs. George Speight, Mrs. A. C. Clark and Mrs. L. Stodghill McMahon.

Mrs. Jesse Stodghill Jr., with Mrs. Carl W. Earle presided at the guest register.

Tea girls were the junior misses Martha Ann Brown, Betty Calvert, Connie Sue Chaney and Bena Ball. For the second hour were Charlotte Ann Stodghill, Helen Earle Lowery, Charl tt McCarthy and Miss Barmore.

Reception hostesses were Miss Hariette Nan Haley, Miss Camille Clark, Mrs. Mary Jowers Bairnsfather and Miss Ola Cooper, all of whom assisted in extending the courtesies of the afternoon to the two hundred guests calling during the appointed hours.

Out-of-town guests were: Mrs. Lavelle Stewart of Alto, Mrs. Benton Barmore, and M. Ruth Barmore of Alto; Mrs. M. C. Mason and Mrs. I. Benton of Monroe, Mrs. William M. Rolfe and Mrs. Ernest Smith with Mrs. Jack Carey of Oak Ridge; Mrs. P. C. Butler, Mrs. Clarence C. Pope Sr., and Miss Patti Pope of Shreveport and Mrs. Roy Waters of Laurel, Miss.

Color In Home Is Talk Topic For Choudrant

The Choudrant Home Demenstration Club used as it's topic, at the Thursday meeting, "Color in the Home.

Mrs. O. W. Boyd was hostess for the group, in her home, which was attractively decorated for the occasion.

One new member, Mrs. Hosea Brewster, was added to the club roster.

After the business session a conversation hour was held, and refreshments served to: Mr. J. T. Taylor, Mrs. J. M. Britt, Mrs. J. R. Fletcher, Mrs. W. V. Hogan, Mrs. Hosea Brewster, Mrs. Mark Davis, Mrs. Ruth Kirmna, Mrs. Simmie Whitman, Mrs. W. L. Aserell, Mrs. Fannie Edwards, Mrs. Irine Hogan and Mrs. Ona Blondin, Lincoln Parish Home Demonstration agent.

Georgia Tucker PTA Holds 1st Meeting

The Georgia Tucker P-TA held the first meeting of the new school year in the school auditorium. The meeting was opened by Mrs. Margaret Jacobs, president.

Mrs. George Guerriero introduced Mrs. Earl Fisher, guest speaker for the session. Mrs. Fisher gave an interesting and enlightening talk on "The Family Gets Acquainted with the School."

A short business consideration was held, at which time Mrs. J. Cecil Massey presented the budget for the current year, and reminded everyone of the carnival which will be held on Tuesday, Oct. 15, from 6 to 8:30 in the evening.

Mrs. Mabel Lippmin welcomed many new members, and introduced the first grade teacher, Miss Jean Tucker.

The room count was won by Miss Tucker, and Mrs. T. C. Starnes of the fourth grade. Refreshments were served and a social period held after the close of the meeting.

DRESSING NOTE

You can make a salad dressing from undiluted evaporated milk by adding vinegar, sugar, salt and pepper to taste.

KERN'S KIDDIE LAND

Northeast Louisiana's Most Complete Year 'Round Toy & Juvenile Furn. Store

Be Smart! Be Wise! Do Your CHRISTMAS SHOPPING Now! Complete Selection Of All Toys! USE OUR LAYAWAY PLAN!

my name is Toodles

I'm looking for a little girl to love me

Toodles, the Action Doll, is a cuddly lovable baby. Her washable skin is soft to the touch and almost human. Her arms and legs are jointed so she can bend her knees and elbows, sit and play with her fingers and toes. She drinks and wets her diaper, too. Complete with rooted washable Saran hair. Dressed in a variety of outfits. From $00.

14.98

We Have The Largest Collection Of DOLLS In Northeast Louisiana

Shop KERN'S The Easy Way— ● Charge ● Cash ● Layaway

KERN'S KIDDIE LAND

"Monroe's Exclusive Juvenile Store"

510 N. 4th St. Phone FA 2-0326

SATURDAY SPECIAL!

NEW seamless NYLONS

just arrived!

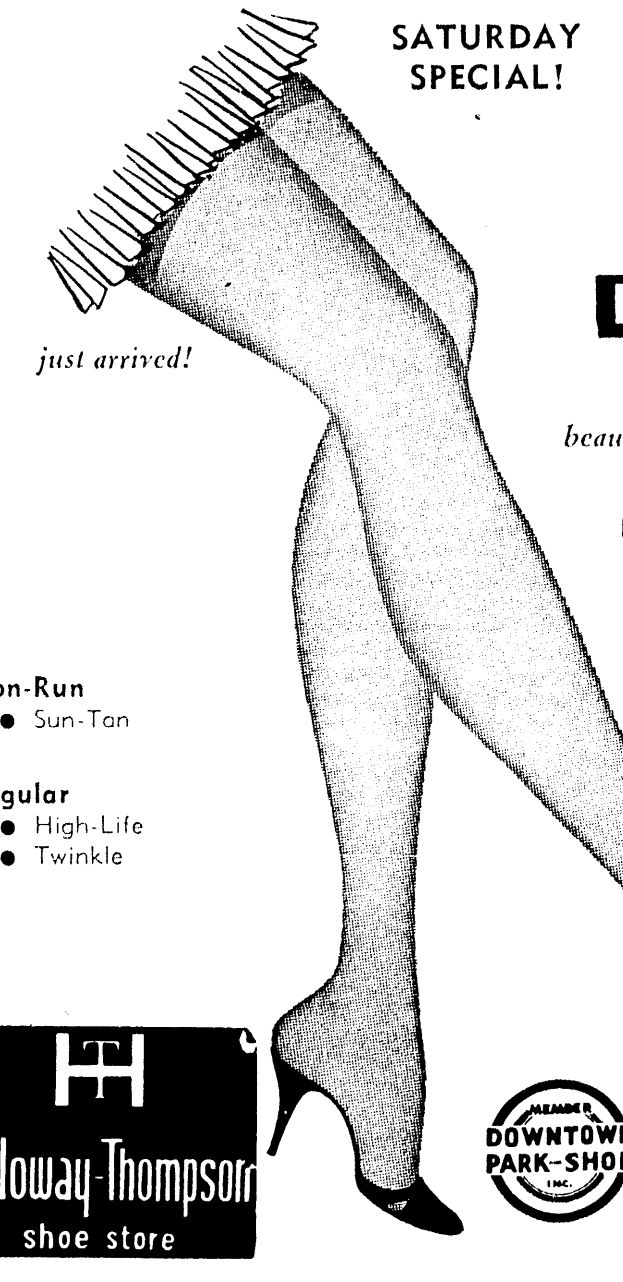

beautiful, sheer and . . .

First Quality

Regular 1.35 A Pair

3 PAIR FOR ONLY 2.85

Seamless hosiery . . . a strategic way to flatter your legs and be well grounded in fashion, too!

Non-Run
● Sun-Tan

Regular
● High-Life
● Twinkle

Sizes 8½-11

Holloway-Thompson shoe store

MEMBER DOWNTOWN PARK-SHOP INC.

Field's MONROE LA

new edition of the shirtwaist

Marcy Lee

terrificly value-priced at only 10.98

tie stripes

Regimental groups include red-grey - brown, gold - grey - coral, red - blue - brown . . . all reinforced with black and white. Note new "hobo sleeve" . . . you fold it short or bracelet length. Smart variation on a Marcy Lee shirt theme. Of Crown's Ironless cotton print. Sizes 8 to 16.

Mail & Phone Orders Filled—Phone FA 2-4405

Charge Accounts Invited!

Field's MONROE LA

repeat of a sell-out!

sophisticated little "toss-on" coat

in luxurious polished black

terrificly value priced at only 17.98

The luxurious blend of 85% wool and 15% fur in this charming abbreviated coat plus its milium lining are the superb features that make it so worthy of its praise. Buttoned tabbed detail at the back and two white platter buttons. New push-up sleeves. Sizes 8-16.

Charge Accounts Invited! Use Our Convenient Layaway

MEMBER DOWNTOWN PARK-SHOP INC.

WOMAN'S WORLD

THIS IS THE WAY . . . to greet the Queen. Cynthia Lowery, AP newsfeature writer, left, learns a simple handshake during a briefing on "behavior in the royal presence." Mrs. Kaplan, right, of the London School of Deportment, Ltd., is preparing ladies to meet Queen Elizabeth next month. Mrs. Kaplan thinks it would be a gesture of friendship to greet the queen in British fashion (the small curtsy)) but concedes that one can get by with a handshake.

HAVE YOU HEARD

I WASN'T EXPECTED, I was selected, says little Rickey—who joined the Davis household the past week. The enchanted parents are Dick and Teb Davis of 2215 Mallory Place. The heir, who has been officially named "Richard Eric" was born July 1 in New Orleans.

THE ANSWER to the question "is there a doctor in the house" will, in a few years, elicit a response from Charles E. Newman. The personable young man has left for pre-med. studies at LSU. He is the son of Mr. and Mrs. Paul Newman, as you know.

DOUBLE FIRST . . . is Donald Soucier, Jr., of Hattiesburg, Miss., who arriver recently to make his home with the Soucier seniors. His maternal grandparents are the Jimmy Goodwins of New Orleans, and he is first child . . . first son.

HEADED NORTHWEST is Mrs. LeRoy Womack, who has been here visiting in the home of her parents, Mr. and Mrs. Milton Coverdale. She will join her husband, Lt. Joseph LeRoy Womack, at Seattle, Washington. He has been in school at Fort Eustis, Virginia.

VISITING . . . in the neighboring town of Rayville on Wednesday night were Mr. and Mrs. Max Waite. Also over there were Mr. and Mrs. Raiford Walton.

Nat'l Business Women's Week Celebrated At Dinner By Local Firm

Another delightful, and at the same time enlightening, event of National Business Women's Week was the conducted tour of the Southern Bell Company's plant on Catalpa street Wednesday evening.

While enjoying a delicious dinner, Mr. E. B. Smith, Plant Manager, outlined the progress of the telephone company from 1876 up to the present time. In addition he related facts and figures in regard to the present telephone situation in Louisiana; the number of employees and the payroll in the Monroe District.

The ladies present were given an inside view of the operations of the Monroe Telephone Exchange; long distance calls being capably handled; information operators at their files; dial equipment in operation and many of the electronic miracles that have been developed to provide efficient long distance and local service. Also they were shown where the coaxial cable comes into the telephone building, which provides live television programs to the local TV Station.

Mrs. Billie Harrell, was chairman of the affair, while Mrs. Gladys Shook, and Mrs. Minnie Thibeaux, were hostesses. All three are members of the Monroe B & PW Club. Mr. A. B. Kessler, and Mrs. Jack Whitehead, also assisted in extending the hospitality of the company.

Other guests present were: Mrs. Marguerite Meek, Mrs. Mary Gene Lea, Mrs. India Calder, Mrs. Bessie Skinner, Mrs. Laura Slator, Mrs. Gladys Miles, Mrs. Agnes Krogmire, Mrs. Edna Vaughan, Mrs. Jewel Wise, Mrs. Evelyn Pankey, Mrs. Faye Heard, Mrs. Opal Creasy, Mrs. Irene Reid, Mrs. Inas Gwin, Mrs. Lucille Mathis, Mrs. Johnnie Elbert, Mrs. Edna Manley, Mrs. Ava White, Miss Mamie Ober, Mrs. Inez Taylor, Mrs. Myrtle Porter, Miss Mary O'Kelly, Miss Alice Baur, Mrs. Nethel McDermott, Miss Lula Swinson, Miss Elizabeth Stenberg, Mrs. Frances White, Mrs. Lela Wyatt, Mrs. Mae Modes, Mrs. Rubie McElroy Mrs. Arrah Culver, Mrs. Carice King, Mrs. Eunice Scroggs, Mrs. Gladys Wadley, Mrs. Pauline Welch, Mrs. Flora Seaman and Mrs. Ernestine Robinson.

LETTUCE CUPS

To separate a head of lettuce into cups, cut out the core with the point of a knife, then hold the head under cold water, running water until the leaves are forced apart.

FOR JELLY MAKING

Standard jelly glasses come in a variety of shapes in six-ounce and eight-ounce sizes.

Rainbow Girls To Install New Members At Temple

Assembly number five, of the Order of Rainbow Girls, will hold an installation of officers on Sunday September 29, at two o'clock in the afternoon, at the Masonic Temple in Monroe. The affair will be open to the public.

Officers to be installed are Rena Conway as Worthy Advisor, Dewey Jones as Associate Advisor, Sandra Johnson as Charity, Martha Lafferty as Hope, Patsy Miller as Faith, Ann Miller as recorder, Frances Yeldell as treasurer, Georgia Burket as chaplain, Jean Rojillio as drill leader.

And Cheryl Roberson as Love, Patsy Flint as Religion, Marcia Willis as Nature, Sheila Culp as Immortality, Betty Hakim as Fidelity, Judy Clark as Patriotism, Frances Hinton as Service.

Confidential Advisor will be Janice Becton, outer-observer will be Nancy Cash, choir director will be Helen Hanley, Elleyn Wilson will be musician.

Mrs. M. Becton serves the unit as Mother Advisor.

GOREN ON BRIDGE

WEEKLY BRIDGE QUIZ

Q. 1—You are South with a 90 part score and hold:
♠AJ6 ♥A95 ♦K8432 ♣72
The bidding has proceeded:
North 1 spade, East Pass, South ?
What do you bid?

Q. 2—As South you hold:
♠AK ♥A4 ♦852 ♣A98653
The bidding has proceeded:
South 1 club, West Pass, North 1 heart, East 1 spade.
South 2 clubs, West Pass, North 2 hearts, East Pass.
South ?
What do you bid now?

Q. 3—As South you hold:
♠AK6 ♥AQ82 ♦AQ7 ♣J83
The bidding has proceeded:
West Pass, North Pass East 1 spade, South ?
What do you bid?

Q. 4—As South you hold:
♠Q752 ♥AK754 ♦KJ ♣93
The bidding has proceeded:
North 1 spade, East Pass, South 3 spades, West Pass.
North 4 diamonds, East Pass, South 4 hearts, West Pass.
North 5 clubs, East Pass, South ?
What do you bid now?

Q. 5—Partner opens with one spade and you hold:
♠KJ74 ♥AQ95 ♦62 ♣J74
What is your response?

Q. 6—As South you hold:
♠A3 ♥A107 ♦QJ4 ♣QJ972
The bidding has proceeded:
North 1 diamond, East Pass, South 2 clubs, West Pass.
North 3 clubs, East Pass, South ?
What do you bid now?

Q. 7—As South you hold:
♠J973 ♥84 ♦AK8 ♣A1063
The bidding has proceeded:
South 1 club, West Pass, North 1 spade, East Pass.
South 2 spades, West Pass, North 2 no trump East Pass.
South ?
What do you bid now?

Q. 8—As South you hold:
♠A62 ♥KQ76 ♦AK105 ♣84
The bidding has proceeded:
South 1 heart, West Pass, North 1 spade, East Pass.
South ?
What do you bid now?
(Look for answers Monday)

Georgia Tucker PTA Holds 1st Meeting

The Georgia Tucker P-TA held the first meeting of the new school year in the school auditorium. The meeting was opened by Mrs. Margaret Jacobs, president.

Mrs. George Guerriero introduced Mrs. Earl Fisher, guest speaker for the session. Mrs. Fisher gave an interesting and enlightening talk on "The Family Gets Acquainted with the School."

A short business consideration was held, at which time Mrs. J. Cecil Massey presented the budget for the current year, and reminded everyone of the carnival which will be held on Tuesday, Oct. 15, from 6 to 8:30 in the evening.

Mrs. Mabel Lippmin welcomed many new members, and introduced the first grade teacher, Miss Jean Tucker.

The room count was won by Miss Tucker, and Mrs. T. C. Starnes of the fourth grade. Refreshments were served and a social period held after the close of the meeting.

DRESSING NOTE

You can make a salad dressing from undiluted evaporated milk by adding vinegar, sugar, salt and pepper to taste.

Forge Is Setting For Rehearsal Supper Of Anderson-Painich Set

The Forge provided the setting for the rehearsal supper of the Anderson-Painich wedding party, on Wednesday evening, which was hosted by Mr. and Mrs. J. C. Smith.

Adding a new note to the season's decorations was the display of orchid roses centering the table of the honored guests. Tall tapers in silver holders were placed down the table, and pink roses and fern were extended the length of the U - shaped table setting. The souvenir place cards were bride's slippers filled with pink sweetheart roses.

Seated with the host, hostess and the guests of honor were: Mr. and Mrs. Gene Dupuey Sr., Mr. and Mrs. John Painich, Mrs. A. D. Hunt, Mrs. Roy Brooks, the Rev. Ray E. Prager, Mrs. William T. Painich Sr., Mrs. D. F. Brown, Miss Dorothy Phillips, William T. Painich Jr., Miss Loy Bass, Joe Sutton Jr., Miss Barbara Byrd, Gene Dupuey Jr., Miss Gloria Peters, Mack Hunt, Miss Charolette Irby, Gary Huckaby, Miss Kathryn Painich, Prentiss Massey, Miss Pamela Painich, and Miss Patti Brown.

Dr. Martha Julia Haley Feted At Tea By Trio

The Williams home at Rayville was a bower of specimine roses when Mrs. Roy Water of Laurel, Mississippi, Mrs. F. Roy Williams and Miss Mary Wells Ferguson entertained at tea for Dr. Martha Julia Haley, prior to her marriage next week to the Rev. Clarence Cullam Pope Jr.

The hostesses alternated at greeting the guests, and in the reception line was the honoree, her mother Mrs. Haley and the m ther of her fiance, Mrs. C. C. Pope, Sr., of Shreveport.

In the reception hall a display of long stemmed roses graced the console, and exquisite blossoms were lavisly used throughout the house.

The service table was centered with an arrangement of pastel pin Colorado carnations and silvered fern, flanked by silver candelabra holding glowing pink tapers. Alternating at the tea and coffee services were Mrs. W. D. Boddie, Mrs. George Speight, Mrs. A. C. Clark and Mrs. L. Stodghill McMahon.

Mrs. Jesse Stodghill Jr., with Mrs. Carl W. Earle presided at the guest register.

Tea girls were the junior misses Martha Ann Brown, Betty Calvert, Connie Sue Chaney and Bena Ball. For the second hour were Charlotte Ann Stodghill, Helen Earle Lowery, Charl tt McCarthy and Miss Barmore.

Reception hostesses were Miss Hariette Nan Haley, Miss Camille Clark, Mrs. Mary Jowers Bairnsfather and Miss Ola Cooper, all of whom assisted in extending the courtesies of the afternoon to the two hundred guests calling during the appointed hours.

Out-of-town guests were: Mrs. Lavelle Stewart of Alto, Mrs. Benton Barmore, and M. Ruth Barmore of Alto; Mrs. M. C. Mason and Mrs. I. Benton of Monroe, Mrs. William M. Rolfe and Mrs. Ernest Smith with Mrs. Jack Carey of Oak Ridge; Mrs. P. C. Butler, Mrs. Clarence C. Pope Sr., and Miss Patti Pope of Shreveport and Mrs. Roy Waters of Laurel, Miss.

Color In Home Is Talk Topic For Choudrant

The Choudrant Home Demenstration Club used as it's topic, at the Thursday meeting, "Color in the Home.

Mrs. O. W. Boyd was hostess for the group, in her home, which was attractively decorated for the occasion.

One new member, Mrs. Hosea Brewster, was added to the club roster.

After the business session a conversation hour was held, and refreshments served to: Mr. J. T. Taylor, Mrs. J. M. Britt, Mrs. J. R. Fletcher, Mrs. W. V. Hogan, Mrs. Hosea Brewster, Mrs. Mark Davis, Mrs. Ruth Kirmna, Mrs. Simmie Whitman, Mrs. W. L. Aserell, Mrs. Fannie Edwards, Mrs. Irine Hogan and Mrs. Ona Blondin, Lincoln Parish Home Demonstration agent.

KERN'S KIDDIE LAND

Northeast Louisiana's Most Complete Year 'Round Toy & Juvenile Furn. Store

Be Smart! Be Wise! Do Your CHRISTMAS SHOPPING Now! Complete Selection Of All Toys! USE OUR LAYAWAY PLAN!

my name is Toodles

I'm looking for a little girl to love me

Toodles, the Action Doll,

is a cuddly lovable baby. Her washable skin is soft to the touch and almost human Her arms and legs are jointed so she can bend her knees and elbows, sit and play with her fingers and toes. She drinks and wets her diaper, too. Complete with rooted washable Saran hair. Dressed in a variety of outfits. From $00.

14.98

BE WISE SHOP NOW!

We Have The Largest Collection Of DOLLS In Northeast Louisiana

Shop KERN'S The Easy Way— • Charge • Cash • Layaway

KERN'S KIDDIE LAND

"Monroe's Exclusive Juvenile Store"

510 N. 4th St. Phone FA 2-0326

SATURDAY SPECIAL!

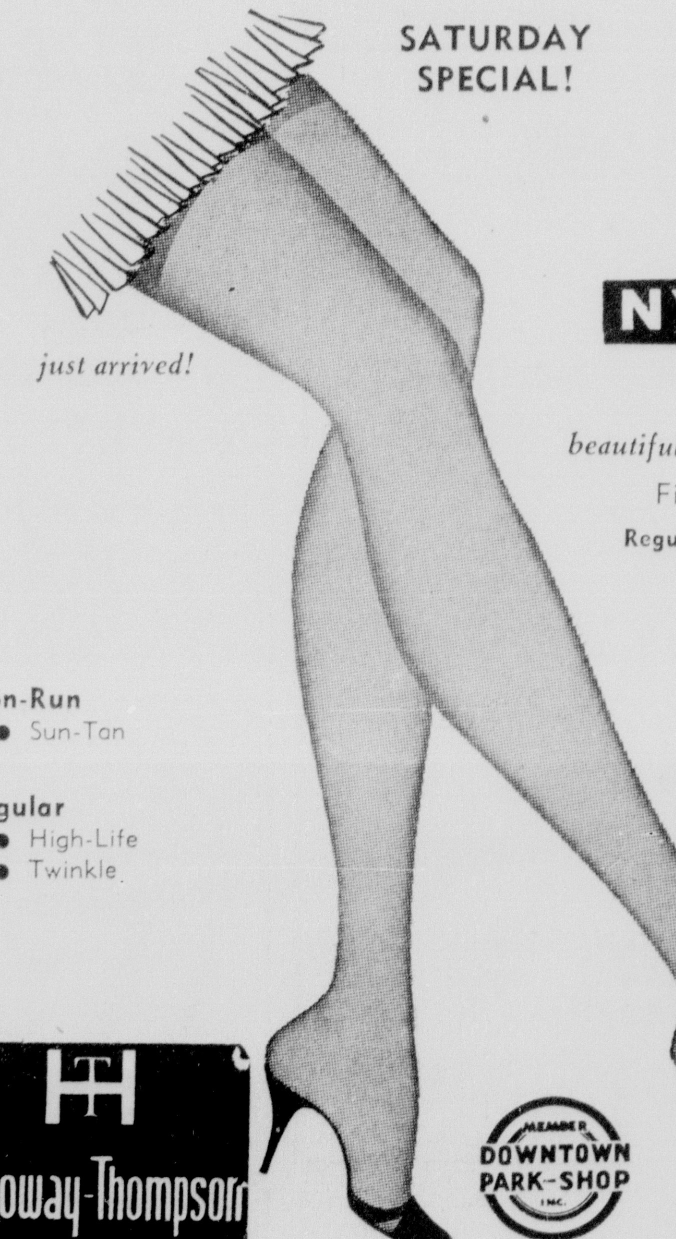

just arrived!

NEW seamless NYLONS

beautiful, sheer and . . .

First Quality

Regular 1.35 A Pair

3 PAIR FOR ONLY 2.85

Seamless hosiery . . . a strategic way to flatter your legs and be well grounded in fashion, too!

Non-Run
• Sun-Tan

Regular
• High-Life
• Twinkle

Holloway-Thompson shoe store

MEMBER DOWNTOWN PARK-SHOP INC.

Sizes 8½-11

Field's MONROE LA

new edition of the shirtwaist

Marcy Lee DALLAS

terrificly value-priced at only

10.98

tie stripes

Regimental groups include red-grey - brown, gold - grey - coral, red - blue - brown . . . all reinforced with black and white. Note new "hobo sleeve" . . . you fold it short or bracelet length. Smart variation on a Marcy Lee shirt theme. Of Crown's Ironless cotton print. Sizes 8 to 16.

Mail & Phone Orders Filled—Phone FA 2-4405

Charge Accounts Invited!

Field's MONROE LA

repeat of a sell-out!

sophisticated little "toss-on" coat

in luxurious polished black

terrificly value priced at only

17.98

The luxurious blend of 85% wool and 15% fur in this charming abbreviated coat plus its milium lining are the superb features that make it so worthy of its praise. Buttoned tabbed detail at the back and two white platter buttons. New push-up sleeves. Sizes 8-16.

Charge Accounts Invited! Use Our Convenient Layaway

MEMBER DOWNTOWN PARK-SHOP INC.

YOUR BABY AND MINE

Temper Tantrums Will Occur—Check Causes

Temper tantrums are bound to occur with the two to three-year-old child. This is an age when children are faced with multiple temptations in home or shop, and with an equal number of prohibitions which prevent their enjoying them.

There are times when a child is tired and then the constant admonitions to leave that alone, or put that down, or stop being noisy, drive him to the explosive point.

Unable to fight his elders he gets rid of his excess emotion by lying down and kicking his heels or pounding his head on the floor and screaming to high heaven.

What's Wrong?

If this happens infrequently, chalk it up to experience and don't worry too much about it. If this is the child's regular way of meeting frustration and necessary limitations to his activity, then find out what is wrong. Is he crossed and thwarted too often?

Does he have enough wholesome activity to work off all the energy and curiosity he possesses? Is he well - nourished? Is he getting enough rest day and night? These are all pertinent inquiries when a child bursts into angry tantrums.

Every child of this age needs plenty of opportunities to be active within the environment in which he must live. He cannot be stopped from doing everything a child wants to do, just because the mother wants him to mind like a mechanical toy. He needs to be able to be physically active, even if this means a swing from a doorway, lots of outdoor apparatus, a trike to ride on madly and other toys to push and pull.

Needs Freedom

He needs the run of the house and freedom to use what he sees within safe limits. There will be something in every room he cannot touch — to be matched by an equal number which he can. He learns through the freedom to act and if his experiences are all negative — no and punishment, etc. —he reacts by uncontrolled fury.

When a mother is convinced that he has enough love, freedom and discipline for normal living and then he still has a temper tantrum, she may remain relatively unconcerned. Of course she doesn't like it, but she may as well pretend she isn't bothered and say to the child, "When you get through acting that way, let's go for a walk."

Or, she may suggest some way to play which will be pleasing to him. If she ignores him, there is not the fun of playing to an agitated or interested audience and so he stops behaving that way.

But if this is his usual way of meeting necessary frustration, then find out why it is. In some way the child can be helped.

If you would like our leaflet "Temper Tantrums," send a stamped, self - addressed envelope with your request for leaflet No. 54 to Myrtle Meyer Eldred in care of this newspaper.

BIRTHDAY GIRL, JUDY PITMAN

Judy Pitman Is Honoree At Birthday Party

Little Judy Pitman is the birthday girl today, and will celebrate her ninth natal day with a skating party, at Fisher's Arena.

Attending the party will be Ricky Gates, Una Madge Ramson, Pat Aruther, Pat Hatteway, David Ford, Malcom Swillie, "Butch" Antley, Dinia Williams, Carol Wiggeans, Mary Lou Weaver, Phil Antley, Charles Weaver, Linda Runio, Linda Naighbors, Pam Hudson, Sharon Weston, Chris Ford, Larry Simons, Rust Ford, Bruce Simons, Ann Ford.

WHY GROW OLD?

What You Can Do For Defective Neck, Chin

By JOSEPHINE LOWMAN

Is D, N and C your problem? Sounds like an advertising agency, doesn't it? Long ago in this column I dubbed one of woman's most harassing beauty defects, DNC. By this I mean difficulty at the neck and chin. Believe me, this is one of the spots in which aging hits a woman earliest and most drastically.

There is definitely atrophy of the muscles of the face and neck unless they are exercised regularly. Of course we do use these muscles many times each day, but they need more exercise than they get and of a different kind.

DNC is the result of many factors: poor posture, lax muscles and tissues, decreasing fatty deposits between the skin and the muscles. If DNC is one of your defects or if you see the beginning of it, you should launch upon a routine to combat it.

There always have been two schools of thought about whether or not one should stretch the muscles underneath the chin. I belong to the stretching school. The only women I ever have known who have youthful necks at an older age have done such exercises faithfully for years. After all, these muscles do shorten and become tense. We seldom look up except once in a while to look at a plane or a bird or the moon or stars.

This is a good corrective and preventative exercise. Stand or sit tall. Lift your head and tilt it backward. While in this position turn your head to the right as far as you can. Turn it forward. Turn it as far to the left as you can. Turn it forward. Continue, alternating right and left. You will feel the pull of the muscles.

Another: Again stand tall. Lower the head backward as far as comfortable. Open and close your mouth very slowly, pulling the lower lip up over the lower teeth as you bring your jaws together. This must be done VERY slowly.

Exercise, plus an improvement in posture and daily lubrication, will make a difference in the contour of your neck and chinline. Circulation creams also are helpful in some cases.

Highland PTA Hears Turner On Reading

The Highland Parent - Teacher Association study group had as their speaker this week Mrs. W. T. Turner, for the first meeting of the year.

Mrs. Turner led a discussion on a child's reading problems. She pointed out that a child's readiness to learn, and the helpful guidance of a parent is the most important phase of learning. Emphasis was placed on the fact that parents contribute immeasurably to the youngsters desire and ability to read by providing good literature on the subject he most enjoys. The speaker said, in part, that parents should read with their children and share experiences with them; encourage the child to purchase it's own books, use the public library, to care properly for the books, and by being a good example as an alert, informed parent.

Those participating in the meeting were Mrs. Oliver Chapman, Mrs. Harold Crawley, Mrs. S. E. Armstrong, Mrs. N. A. Randall, Mrs. W. T. Turner, Mrs. Robert Cowart, Mrs. Lonnie Smith, Mrs. W. O. Downing Jr., Mrs. E. B. Hargrove, Mrs. Fairell Ketchell, Mrs. Elnora McClendon, Mrs. A. D. Roberson, Mrs. A. L. Fredricks and Mrs. Roland Nix.

YOUR PROBLEMS

Not A Demanding Wife But Wants Husband Home

By ANN LANDERS

Dear Ann: Will you please tell me if I'm a nagging wife because I expect my husband to come straight home after work? He's started the practice of stopping for a few beers with the boys every night and it may wreck our marriage.

These "stops" may last anywhere from 20 minutes to two hours depending on his mood. I've told him the kids get hungry and hard to handle when he's late and often the dinner is dried out and spoiled.

I've never been a demanding wife but it seems to me a man's place is at home with his family when he's through with work, not in a tavern with "the boys." He tells me he's ashamed to phone and "ask permission" to stay longer because the fellows rib him and call him "chicken" and "henpecked."

My husband is a faithful follower of your column and said he'd listen to what you had to say. Please, Ann, let's have your opinion on this matter. — A Nagging Wife?

A married man who must have a few beers with the boys every solitary night admits he's unwilling to surrender his bachelor privileges although he wants the joys of marriage.

The time to settle this matter is now. If you let things drift along you'll find the two hours will stretch into six and eight and before you know it he'll be bringing in the milk bottles.

Tell him he can stop with the boys twice a week, for one hour, and that you expect a phone call so you'll know when to put a small fire under the roast.

Keep a few bottles of his favorite brew on ice and have some juke-box music on the record player, if that's what he likes.

When women marry, they give up many carefree, girlhood privileges. Men can do it, too. A husband who is afraid to call home for fear the boys will rib him, is "chicken," indeed. He admits their two - bit opinion is more important than the peace of mind of the most important person in the world — his wife.

Dearn Ann: I'm a girl, 16, and have been dating for two years. I like a certain boy who is 19. He has taken me out a lot, but never calls to make a real date. He either drops over unexpectedly, or I run into him on the street or in the drug store.

I went to a dance the other night and my "Heart Throb" was there with a rather stuck - up girl. It hit me all of a sudden that this boy never invites me to anything special. He takes me for a ride, buys me a soda then heads for a drive - in or a lonely road. He claims he cares for me but I'm beginning to wonder if I'm getting a raw deal. Shall I tell him what's on my mind? — Debbie.

How can you expect a fellow to treat you like a lady when you're rarin' to go on a minute's notice or can be picked up off the street corner? Anytime a boy can buy you a soad and then squeeze it out of you, you can't rate very high with him. If you weren't so available you'd be much more desirable, so get smart and turn over a brand new leaf, Debbie.

Dear Ann: My niece, 17, spent three weeks with us this summer. We tried to make her feel at home and apparently we over-did it. She left last Tuesday and this morning the telephone bill came. The girl had made two long - distance calls to her boy friend back home and the total was $12.85.

We know it was her because our young son was at home when she placed both calls. My husband is burned up and thinks we should send her father the bill.. I hate to get her in Dutch but he insists it's what she deserves. Please answer right away because I'm going to take your advice. — Aunt Emma.

Send a note to your niece and tell her you're certain she meant to tell you about these calls but it must have slipped her mind. If you don't get results within ten days, send the bill to her father. There's more involved here than $12.85.

Confidentially: Troubled daughter: You need an adult to speak for you. Ask your clergyman or teacher.

(Ann Landers will be glad to help you with your problems. Send them to her in care of this newspaper and enclose a stamped self-addressed envelope.)

Slim, Trim Junior!

PRINTED PATTERN

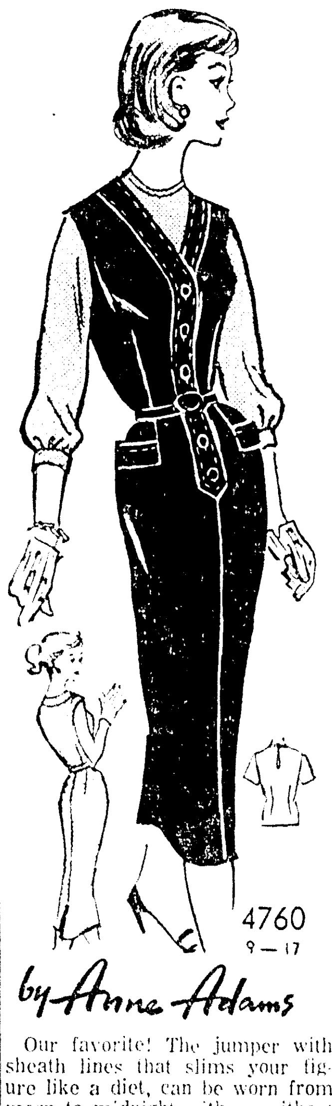

4760
9—17

by Anne Adams

Our favorite! The jumper with sheath lines that slims your figure like a diet, can be worn from morn to midnight with or without its companion blouse. Make this printed pattern now!

Printed pattern 4760: Junior miss sizes 9, 11, 13, 15, 17. Size 13 jumper takes 2¾ yards 39-inch; blouse takes 1⅜ yards.

Printed directions on each pattern part. Easier, accurate.

Send thirty - five cents in coins for this pattern — add 5 cents for each pattern for 1st - class mailing. Send to Anne Adams, care of Morning World, 316 Pattern Dept., 243 West 17th St., New York 11, N. Y. Print plainly name, address with zone, size and style number.

DON'T FORGET
Even with school starting you will need school supplies. Our new stock is complete in every detail. See us today.
EASY PARKING!
ARON PHARMACY
N. 3rd at Louisville Ph. FA 3-2242

E.O.M
(End Of Month)
SALE
Dress and Casual SHOES

6.90 to 14.90
SUEDE CALF
Values to 24.95
Black, brown, Navy and many other colors
High and Medium Heels
Entire stock not included
Charge Accounts Invited
Style Shop
SHOE DEPT.

REPEAT SELLOUT ,, Last Shipment Sold Out In 2 Hours
The Coat Sensation...
that knows no season!
. Cravenette treated linings
. Matching caps

ALL WEATHER
COATS
AT LOWEST PRICES EVER
Smart For . . .
CAMPUS WEAR
CAREER GIRL
THE HOUSEWIFE
Right For . . .
RAIN OR SHINE
24 HOURS A DAY
FALL AND WINTER
STYLE SHOP'S LOW, LOW PRICE
ONLY 8.80
BE HERE EARLY
. Grey
. Brown
. Blue
Usually 17.98 to 22.98
Cravanette treated insulated linings. Button closing, adjustable turn back cuffed sleeves. Water repellent and crease resistant. Woven of durable, wear resistant yarns. Truly the coat sensation of the season at the lowest price ever. Sizes 8 to 18.
MEMBER DOWNTOWN PARK-SHOP INC.
Style Shop

Never on the sidelines... always on the go! the all-washable sideliner by...
THERMO-JAC

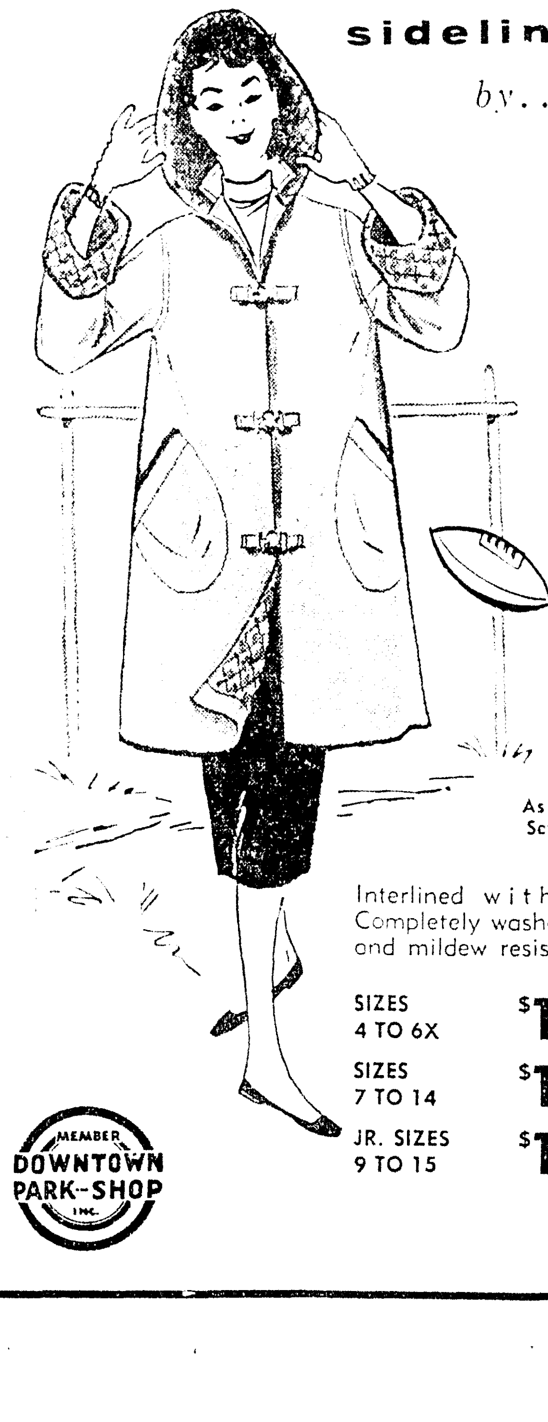

As Seen In Seventeen
Interlined with quilticel. Completely washable. Moth and mildew resistant.
SIZES 4 TO 6X $10.98
SIZES 7 TO 14 $12.98
JR. SIZES 9 TO 15 $14.98
MEMBER DOWNTOWN PARK-SHOP INC.

You Find The Best at . . .
Kelso's

Ivy League pants in black and black charcial stripe. Size 4 to 12—Waist 27" thru 32".
PRICED AT $3.98 to $5.98
Kelso's
107 DeSiard

SORRY...
Yes . . . we apologize if you came down and were unable to obtain one of our lovely fur trimmed suits. Now . . . we have just received a new shipment of the most lovely suits you have ever seen at this low, low price. Be here early Saturday morning for a choice selection of the season's greatest suit values.

Fabulous...
FUR TRIM SUITS
AT THIS LOW LOW PRICE
$28
VAL. TO $59.95
● LIMITED QUALITY
● OUT THEY GO SATURDAY
Above are two of our fur trimmed suits (actual styles from stock). At left, cape trim style and at right . . . suit with little mink collar. Many lovely styles, fabrics and furs to select from.
Sizes 18 to 20
Large sizes
Junior sizes
Half Sizes
● CHARGE
● BUDGET
● LAYAWAY
● 6 MONTH REVOLVING CHARGE
Style Shop
BE HERE EARLY SATURDAY

YOUR BABY AND MINE

Temper Tantrums Will Occur—Check Causes

Temper tantrums are bound to occur with the two to three-year-old child. This is an age when children are faced with multiple temptations in home or shop, and with an equal number of prohibitions which prevent their enjoying them.

There are times when a child is tired and then the constant admonitions to leave that alone, or put that down, or stop being noisy, drive him to the explosive point.

Unable to fight his elders he gets rid of his excess emotion by lying down and kicking his heels or pounding his head on the floor and screaming to high heaven.

What's Wrong?

If this happens infrequently, chalk it up to experience and don't worry too much about it. If this is the child's regular way of meeting frustration and necessary limitations to his activity, then find out what is wrong. Is he crossed and thwarted too often?

Does he have enough wholesome activity to work off all the energy and curiosity he possesses? Is he well - nourished? Is he getting enough rest day and night? These are all pertinent inquiries when a child bursts into angry tantrums.

Every child of this age needs plenty of opportunities to be active within the environment in which he must live. He cannot be stopped from doing everything a child wants to do, just because the mother wants him to mind like a mechanical toy. He needs to be able to be physically active, even if this means a swing from a doorway, lots of outdoor apparatus, a trike to ride on madly and other toys to push and pull.

Needs Freedom

He needs the run of the house and freedom to use what he sees within safe limits. There will be something in every room he cannot touch — to be matched by an equal number which he can. He learns through the freedom to act and if his experiences are all negative — no and punishment, etc. —he reacts by uncontrolled fury.

When a mother is convinced that he has enough love, freedom and discipline for normal living and then he still has a temper tantrum, she may remain relatively unconcerned. Of course she doesn't like it, but she may as well pretend she isn't bothered and say to the child, "When you get through acting that way, let's go for a walk."

Or, she may suggest some way to play which will be pleasing to him. If she ignores him, there is not the fun of playing to an agitated or interested audience and so he stops behaving that way.

But if this is his usual way of meeting necessary frustration, then find out why it is. In some way the child can be helped.

If you would like our leaflet "Temper Tantrums," send a stamped, self - addressed envelope with your request for leaflet No. 54 to Myrtle Meyer Eldred in care of this newspaper.

BIRTHDAY GIRL, JUDY PITMAN

Judy Pitman Is Honoree At Birthday Party

Little Judy Pitman is the birthday girl today, and will celebrate her ninth natal day with a skating party, at Fisher's Arena.

Attending the party will be Ricky Gates, Una Madge Ramson, Pat Aruther, Pat Hatteway, David Ford, Malcom Swillie, "Butch" Antley, Dinia Williams, Carol Wiggeans, Mary Lou Weaver, Fhil Antley, Charles Weaver, Linda Runio, Linda Naighbors, Pam Hudson, Sharon Weston, Chris Ford, Larry Simons, Rust Ford, Bruce Simons, Ann Ford.

YOUR PROBLEMS

Not A Demanding Wife But Wants Husband Home

By ANN LANDERS

Dear Ann: Will you please tell me if I'm a nagging wife because I expect my husband to come straight home after work? He's started the practice of stopping for a few beers with the boys every night and it may wreck our marriage.

These "stops" may last anywhere from 20 minutes to two hours depending on his mood. I've told him the kids get hungry and hard to handle when he's late and often the dinner is dried out and spoiled.

I've never been a demanding wife but it seems to me a man's place is at home with his family when he's through with work, not in a tavern with "the boys." He tells me he's ashamed to phone and "ask permission" to stay longer because the fellows rib him and call him "chicken" and "henpecked."

My husband is a faithful follower of your column and said he'd listen to what you had to say. Please, Ann, let's have your opinion on this matter. — A Nagging Wife?

A married man who must have a few beers with the boys every solitary night admits he's unwilling to surrender his bachelor privileges although he wants the joys of marriage.

The time to settle this matter is now. If you let things drift along you'll find the two hours will stretch into six and eight and before you know it he'll be bringing in the milk bottles.

Tell him he can stop with the boys twice a week, for one hour, and that you expect a phone call so you'll know when to put a small fire under the roast.

Keep a few bottles of his favorite brew on ice and have some juke-box music on the record player, if that's what he likes.

When women marry, they give up many carefree, girlhood privileges. Men can do it, too. A husband who is afraid to call home for fear the boys will rib him, is "chicken," indeed. He admits their two - bit opinion is more important than the peace of mind of the most important person in the world — his wife.

Dearn Ann: I'm a girl, 16, and have been dating for two years. I like a certain boy who is 19. He has taken me out a lot, but never calls to make a real date. He either drops over unexpectedly, or I run into him on the street or in the drug store.

I went to a dance the other night and my "Heart Throb" was there with a rather stuck - up girl. It hit me all of a sudden that this boy never invites me to anything special. He takes me for a ride, buys me a soda then heads for a drive - in or a lonely road. He claims he cares for me but I'm beginning to wonder if I'm getting a raw deal. Shall I tell him what's on my mind? — Debbie.

How can you expect a fellow to treat you like a lady when you're rarin' to go on a minute's notice or can be picked up off the street corner? Anytime a boy can buy you a soad and then squeeze it out of you, you can't rate very high with him. If you weren't so available you'd be much more desirable, so get smart and turn over a brand new leaf, Debbie.

Dear Ann: My niece, 17, spent three weeks with us this summer. We tried to make her feel at home and apparently we over-did it. She left last Tuesday and this morning the telephone bill came. The girl had made two long - distance calls to her boy friend back home and the total was $12.85.

We know it was her because our young son was at home when she placed both calls. My husband is burned up and thinks we should send her father the bill.. I hate to get her in Dutch but he insists it's what she deserves. Please answer right away because I'm going to take your advice. — Aunt Emma.

Send a note to your niece and tell her you're certain she meant to tell you about these calls but it must have slipped her mind. If you don't get results within ten days, send the bill to her father. There's more involved here than $12.85.

Confidentially: Troubled daughter: You need an adult to speak for you. Ask your clergyman or teacher.

(Ann Landers will be glad to help you with your problems. Send them to her in care of this newspaper and enclose a stamped self-addressed envelope.)

DON'T FORGET
Even with school starting you will need school supplies. Our new stock is complete in every detail. See us today.
EASY PARKING!
ARON PHARMACY
N. 3rd at Louisville Ph. FA 3-2242

WHY GROW OLD?

What You Can Do For Defective Neck, Chin

By JOSEPHINE LOWMAN

Is D, N and C your problem? Sounds like an advertising agency, doesn't it? Long ago in this column I dubbed one of woman's most harassing beauty defects, DNC. By this I mean difficulty at the neck and chin. Believe me, this is one of the spots in which aging hits a woman earliest and most drastically.

There is definitely atrophy of the muscles of the face and neck unless they are exercised regularly. Of course we do use these muscles many times each day, but they need more exercise than they get and of a different kind.

DNC is the result of many factors: poor posture, lax muscles and tissues, decreasing fatty deposits between the skin and the muscles. If DNC is one of your defects or if you see the beginning of it, you should launch upon a routine to combat it.

There always have been two schools of thought about whether or not one should stretch the muscles underneath the chin. I belong to the stretching school. The only women I ever have known who have youthful necks at an older age have done such exercises faithfully for years. After all, these muscles do shorten and become tense. We seldom look up except once in a while to look at a plane or a bird or the moon or stars.

This is a good corrective and preventative exercise. Stand or sit tall. Lift your head and tilt it backward. While in this position turn your head to the right as far as you can. Turn it forward. Turn it as far to the left as you can. Turn it forward. Continue, alternating right and left. You will feel the pull of the muscles.

Another: Again stand tall. Lower the head backward as far as comfortable. Open and close your mouth very slowly, pulling the lower lip up over the lower teeth as you bring your jaws together. This must be done VERY slowly.

Exercise, plus an improvement in posture and daily lubrication, will make a difference in the contour of your neck and chinline. Circulation creams also are helpful in some cases.

Highland PTA Hears Turner On Reading

The Highland Parent - Teacher Association study group had as their speaker this week Mrs. W. T. Turner, for the first meeting of the year.

Mrs. Turner led a discussion on a child's reading problems. She pointed out that a child's readiness to learn, and the helpful guidance of a parent is the most important phase of learning. Emphasis was placed on the fact that parents contribute immeasurably to the youngsters desire and ability to read by providing good literature on the subject he most enjoys. The speaker said, in part, that parents should read with their children and share experiences with them; encourage the child to purchase it's own books, use the public library, to care properly for the books, and by being a good example as an alert, informed parent.

Those participating in the meeting were Mrs. Oliver Chapman, Mrs. Harold Crawley, Mrs. S. E. Armstrong, Mrs. N. A. Randall, Mrs. W. T. Turner, Mrs. Robert Cowart, Mrs. Lonnie Smith, Mrs. W. O. Downing Jr., Mrs. E. B. Hargrove, Mrs. Fairell Ketchell, Mrs. Elnora McClendon, Mrs. A. D. Roberson, Mrs. A. L. Fredricks and Mrs. Roland Nix.

Slim, Trim Junior!

PRINTED PATTERN

by Anne Adams

Our favorite! The jumper with sheath lines that slims your figure like a diet, can be worn from morn to midnight with or without its companion blouse. Make this printed pattern now!

Printed pattern 4760: Junior miss sizes 9, 11, 13, 15, 17. Size 13 jumper takes 2¾ yards 39-inch; blouse takes 1⅜ yards.

Printed directions on each pattern part. Easier, accurate.

Send thirty - five cents in coins for this pattern — add 5 cents for each pattern for 1st - class mailing. Send to Anne Adams, care of Morning World, 316 Pattern Dept., 243 West 17th St., New York 11, N. Y. Print plainly name, address with zone, size and style number.

E.O.M
(End Of Month)
SALE
Dress and Casual SHOES

6.90 to 14.90
SUEDE
CALF
Values to 24.95
Black, brown, Navy and many other colors
High and Medium Heels
Entire stock not included
Charge Accounts Invited
Style Shop
SHOE DEPT.

REPEAT SELLOUT . . Last Shipment Sold Out In 2 Hours
The Coat Sensation...
that knows no season!
• Cravenette treated linings
• Matching caps

ALL WEATHER
COATS
AT LOWEST PRICES EVER
Smart For . . .
CAMPUS WEAR
CAREER GIRL
THE HOUSEWIFE
Right For . . .
RAIN OR SHINE
24 HOURS A DAY
FALL AND WINTER
STYLE SHOP'S LOW, LOW PRICE
ONLY 8.80
BE HERE EARLY
• Grey
• Brown
• Blue
Usually 17.98 to 22.98
Cravenette treated insulated linings. Button closing, adjustable turn back cuffed sleeves. Water repellent and crease resistant. Woven of durable, wear resistant yarns. Truly the coat sensation of the season at the lowest price ever. Sizes 8 to 18.
MEMBER DOWNTOWN PARK-SHOP INC.
Style Shop

Never on the sidelines... always on the go! the all-washable
sideliner® by...
THERMO-JAC

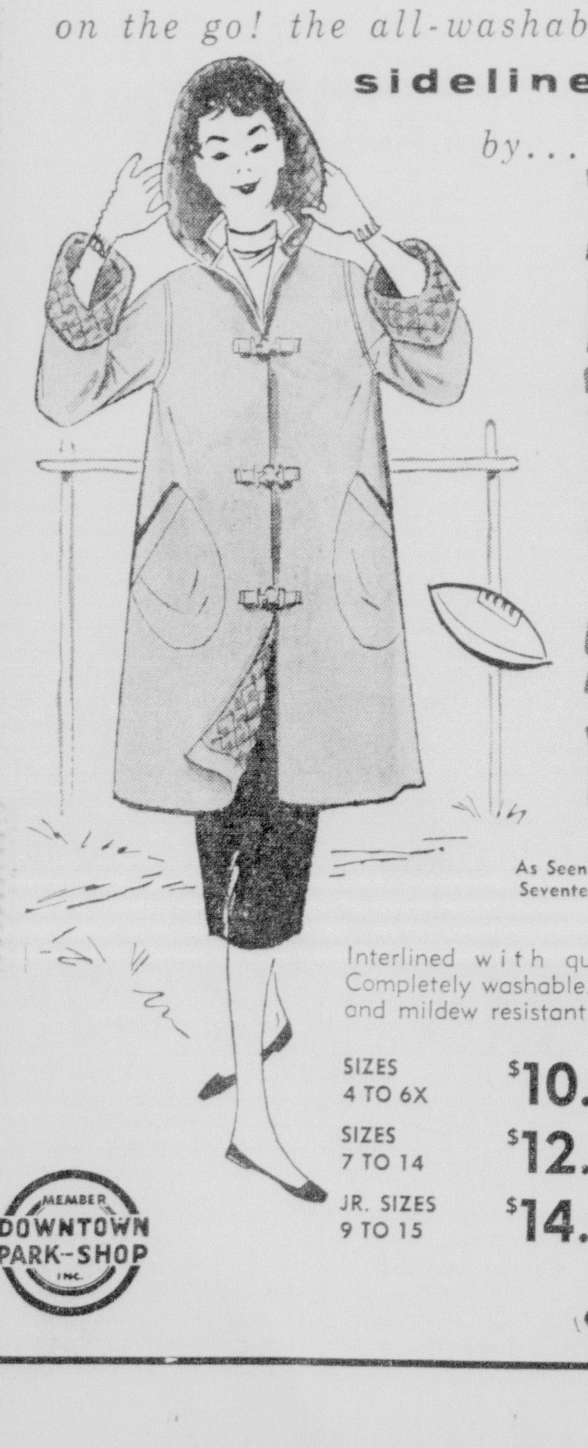

As Seen In Seventeen
Interlined with quilticel. Completely washable. Moth and mildew resistant.
SIZES 4 TO 6X $10.98
SIZES 7 TO 14 $12.98
JR. SIZES 9 TO 15 $14.98
MEMBER DOWNTOWN PARK-SHOP INC.

You Find The Best at . . .
Kelso's

Ivy League pants in black and black charcial stripe. Size 4 to 12—Waist 27" thru 32".
PRICED AT $3.98 to $5.98
Kelso's
107 DeSiard

SORRY...
Yes . . . we apologize if you came down and were unable to obtain one of our lovely fur trimmed suits. Now . . . we have just received a new shipment of the most lovely suits you have ever seen at this low, low price. Be here early Saturday morning for a choice selection of the season's greatest suit values.

Fabulous...
FUR TRIM
SUITS
AT THIS LOW
LOW PRICE
$28
VAL. TO $59.95
• LIMITED QUALITY
• OUT THEY GO SATURDAY
Above are two of our fur trimmed suits (actual styles from stock). At left, cape trim style and at right . . . suit with little mink collar. Many lovely styles, fabrics and furs to select from.
Sizes 18 to 20
Large sizes
Junior sizes
Half Sizes
• CHARGE
• BUDGET
• LAYAWAY
• 6 MONTH REVOLVING CHARGE
Style Shop
BE HERE EARLY SATURDAY

IN SESSION HERE

Fifty Cases Heard In District Court

Fifty cases were heard in Fourth District Court here yesterday.

Harden N. Blanchard, charged with operating a motor vehicle while intoxicated, was fined $300 or 90 days in jail. Audra D. Brown, Houston Odell Fatheree, Francis D. Meadows, Milbern Rowlan, James Earl Costello, Charles R. Brown, and Mack Taylor, Jr., received the same fine on the same charges.

Robert L. Snowden and Elijah Watkins, also charged with operating a motor vehicle while intoxicated, were fined $400 or 90 days, and Leroy Jenkins was sentenced to 90 days on the same charge.

Nine men were charged with operating a motor vehicle without a driver's license. Of these, two were sentenced to 30 days in jail; one was fined $25 or 20 days; three were fined $25 or 15 days, and three were fined $25 or 10 days.

Five men were charged with disturbing the peace. Two of these were fined $25 or 15 days, one was fined $25 or 10 days and two were sentenced to 15 days in jail.

One man was fined $35 or 15 days on a charge of operating a vehicle with an overlength load, and another was fined $35 or 20 days on the same charge. Two men were fined $25 or 15 days each for operating a vehicle with defective brakes.

Other Cases

Nine persons were charged with reckless driving. One of these was fined $300 or 90 days; one was fined $125 or 90 days; two were fined $75 or 30 days, and five were fined $50 or 30 days.

Mrs. Maxine Vail was sentenced to six months in jail on one theft charge, and a year in jail on another theft charge. She was placed on probation.

The case of Edward H. Curry, Jr., charged with operating a motor vehicle while intoxicated, was continued until Nov. 15, and the case of Curtis Davis, charged with the same, was continued until the same date. J. C. Dimmer, charged with the same, will have his case continued until the same date.

Two men, charged with resisting an officer, were fined $100 or 60 days, and one man, charged with speeding, was fined $60 or 30 days.

The court had a hearing on the case of T. J. Benjamin on violation of probation. He had been charged with criminal neglect of family. They revoked probation and sentenced him to jail. The case of Marion Davis, charged with simple burglary, was nolle prossed.

The case of Henry Gordon, charged with operating a motor vehicle while intoxicated, was continued to Nov. 15, and the case of Paul C. Meacham, on the same charge, was continued to Oct. 18. The case of Meacham, on charges of contributing to the delinquency of a juvenile, was set for continuation on Oct. 18 also. Another case, concerning fradulent use of a driver's license, was continued until Nov. 15.

Three men, William B. Brown, Jack L. Moses and Claude T. Watkins, all charged with operating a motor vehicle while intoxicated, forfeited bond.

In addition 30 cases were reset for hearing at a later date. Four of these are slated for Oct. 11; six for Oct. 18; nine for Oct. 10; eight for Nov. 15, and one for Nov. 18.

5th District Masons To Meet Sunday

FERRIDAY (Special) — P. J. Farmer, Past Grand High Priest of Louisiana, Royal Arch Masons, announced yesterday the Fifth District Chapter of Royal Arch Maons will meet at Ferriday Sunday at 2 p.m.

The meeting will be presided over by District Deputy Grand High Priest, D. B. Hughes of Vidalia.

Farmer said the meeting will be attended by J. L. Abernathy, Past DDGHP; Roy Craig, DDGHP, of Monroe; B. F. Barron Grand Master of 3rd Veil of Grand Chapter, State of Louisia and Rev. Robert M. McGhee, Hon. Grand Chapter, State of Louisiana ana Rev. McGee is a Presbyterian Minister in Natchez, Miss.

The entertainment will be furnished by a quartet from Jena.

Farmer added the Easter Star will serve barbequed chicken and trimmings for refreshments. He urged all Royal Arch Masons to attend.

Predawn Fire Sweeps Negro School In Ga.

ALBANY, Ga., Sept. 27 (AP)—A $300,000, predawn fire was set deliberately at the Albany State College for Negroes today, officers reported. But whether the arsonists were white or Negro, investigators did not agree.

Varying reports placed a blond white man in a red-checked shirt and three 17-or 18-year-old white youths — all unidentified — suspiciously at the scene between 3 and 4 a.m. But a city fireman declared that three men whom he saw running from a flaming building were Negroes.

Wiped out was the $250,000 brick, one-story Hazard training school, attended by some 250 elementary pupils and used by the college to train young Negro teachers. Arrangements were made to continue the school at other buildings of the two-million-dollar college plant.

While the training school burned down, flames spewed up at nearby Caroline Hall, combination auditorium and administration building. Damage there was placed at between $25,000 and $50,000 by W. H. Dennis, Negro president of the state-supported coeducational school of some 450 enrollment.

City Detective W. M. Harris said the auditorium stage directly underneath the curtains had been doused with an inflammable liquid, probably gasoline, and that the fire obviously was incendiary.

TELEVISION

(The radio and television schedules contained in this column are published as a courtesy and as a service to the readers of this newspaper. The newspaper is not responsible for any inaccuracies in the schedules which are supplied by the stations concerned.)

SATURDAY

KNOE-TV—Channel 8

7:15—Test pattern sign on	11:55—Game of the Week	7:30—TBA
7:20 Pastor's Study	2:45—NCAA Football	8:00—TBA
7:25 Morning Edition	3:00—U.N. Handicap	8:30—Have Gun, Will Travel
7:30 Capt Kangaroo	3:30—Frontier Playhouse	9:00 Gunsmoke
8:30 Terry & the Pirates	4:00 Sat Matinee	9:30 Headline
9:00 Fury	5:00 Southern Serenade	10:00 Playhouse
9:30 Junior Auction	5:30 TBA	10:30—OSS
10:00 Big Top	5:45—Football Scores	11:00 Nws. Weather. Spts
10:30 Happiness Exchange	6:00 Bob Cummings	1:05—Premir Performace
11:30 TBA	6:30—Wyatt Earp	
11:45—Dizzy Dean	7:00 Dr Christian	

WLBT-TV, Jackson, Miss.—Channel 3

7:30—Cartoons	12:15—Braves vs Redlegs	8:30 Adventure Theatre
8:00 Howdy Doody	2:45—Stanford vs N.W.	9:00 Moment of Decision
8:30 Gumby	4:00 Bowling	9:30 People Are Funny
9:00 Fury	5:00 Teen empos	10:00—The Thin Man
9:30 Little Rascals	5:30 Scoreboard	10:30 Mystery Theatre
10:00 Roy Rogers	5:45—Grid Scores	11:00—Premier Performance
11:00 Gene Autry	6:00 Julius La Rosa	11:50 Bill Pennell
11:30—State Bd of Health	7:00 Lawrence Welk	2:05 Sign off
2:00—Noon News	8:00—What's it For	

WJTV, Jackson Miss.—Channel 12

7:30—Capt Kangaroo	11:55—Game of the Week	7:30 TV Digest
8:30 Micky Mouse	3:00 Horse Races	8:00 Gale Storm
9:00 Susan's Show	3:30 Western Theater	9:30 Jimmy Dean
9:30—Sat. Playhouse	4:30 Jim Neal	9:00 Gunsmoke
10:00—Jimmy Dean	5:00 Gospel of Christ	10:00 Heart of City
11:00 Big Picture	6:00—Cowboy G-Men	11:00 Starlight Theater
11:30 Industry on Parade	6:30—Perry Mason	
11:45—Dizzy Dean	7:00—Gale Storm Show	

KALB-TV—Alexandria, La.—Channel 5

11:55—Dodgers - Phils	6:00—Perry Como	9:00 Wrestling
2:45—Football	7:00—TBA	10:00 Grand Ole Opry
4:30—Saturday Showtime	7:30—TBA	10:30 Lawrence Welk
	8:00—Dollar a Second	11:30 Sine Off
	8:30—Hit Parade	

KRBB, El Dorado, Ark.—Channel 10

12:30—Cincinn at M'waukee	5:30—People are Funny	7:30—Star Performance
2:45—Stanford - N.W.	6:00—Perry Como Show	8:00—Dollar a Second
5:00—The Christophers	7:00 My Little Margie	8:30—Theatre 10

RADIO

KLIC—1230 kc. MBS

5:00—Sign On Blues	10:30 Sports Review	6:00 Platter Parade
6:30 Jamboree Time	10:35—Swing Session	6:30 Nws Bandstand
7:00 Quartet Sings	11:00 Coffee Break	7:00 Nws Jazz Jubilee
7:15 Jamboree Time	11:15 Serenade in Blue	7:30—March Music
7:30 News	11:30 Ns Lunch'n Preview	7:50—LSU vs Alabama
8:00 Gospel Hit Parade	12:00—N.Y. — Boston	10:30 Good Listening
9:00 News Musical In de	2:30—Notre Dame-Purdue	11:00 Midnite in Monroe
9:15 Forward March	5:00 Nws, Melody Lane	11:55 News
9:30 News Houseparty	5:30—Good Listening	12:00 Midnite in Monroe
10:05 News Swing Session		

KMLB—1440 kc, ABC-NBC, FM 104.1 mc

NEWS ON THE HOUR	10:30 Monitor	5:20 Monitor
5:00 Sign On News	11:00 News Hits for Misses	6:00 News L Nye
7:00 Cecil Brown	11:30 Groucho Marx	6:30 Bob and Ray
7:15 Musical Clock	12:00 Farm & Home Hour	7:00 News
7:45 Week end News	12:30 Rec Notes	7:30 H Morgan
8:00 News	1:00 News, Monitor	7:45 Tulane — Texas
8:25 Sportscast Monitor	4:25 Top Tunes	10:30 Monitor
9:00 News H Morgan	4:30 Monitor	11:00 Nws Music in Night
9:25 Library News	4:45—Top Tunes	11:55—News, Sine
9:30 Bob & Ray	4:50—Monitor	
9:30 Monitor	5:00—News, Monitor	
10:00—News, Bob & Ray	5:15—Top Tunes	

KNOE—1390 kc, Independent

NEWS ON THE HOUR

5:00—News Chuck Lay	12:30—Market Report	7:00 Mike Shannon
5:55 County Agent	1:05—Bob Jones	12:00—Sign Off
9:05—D J O'Donnell	3:00—Johnny Mitchell	
12:00—Mike Shannon	6:05—Nite Beat	

KWKH—1130 kc CBS FM 94.5 mc

5:00 News Ark-La-Tex	10:00—Robert Q Lewis	5:00 News, Hayride
5:15 Jubilee	11:00—News Amos 'n Andy	5:30 Football Scoreboard
5:30 News Ark-La-Tex	11:30 Gunsmoke Weather	6:00 T Harmon Spts, Hyd
6:00 Jack Timmons	11:55 Sports	6:15 Hayride Tonight
6:15 Farm News	12:00 News Farm News	6:55—Sports, News
6:30 Ark La Tex Jubilee	12:15 Pickin' 'n Singin	7:00 News Country Style
7:00 Esso Reporter	2:30 Gene Goss News	7:30 Nws, Entertainment
7:15 Jubilee News	12:45 Country Music	7:45 Country Style
8:00 Gene Goss News	1:00—TCU - Ohio	7:45 Tulane vs Texas
8:15—Man Around House	3:15—Army Show	10:30—La Hayride
8:30 CBS Farm News	3:45—Autumn Rhythms	11:30—Red River Roundup
8:45 Garden Gate	4:00—Road Show, Hayride	1:00—News
9:00 See by Papers	4:15—U.N Handicap	
9:15—News, Drake	4:30 Hayride Tonight	

KUZN—1310-kc, Independent

5:00—Breakfast Frolics Ns	10:00—Houseparty	3:00—Houseparty
8:30—Morning Show	12:00—Music with Chuck, Ns	6:00 Sign Off

KMAR—Winnsboro, La.—1570 KC

5:30—Sunshine Roundup	9:30—Pop Show	2:00 Pop Show
6:15 B Folger, Roundup	11:30—Farm & Home Hour	4:00 Rock & Roll
7:00 Mrn Devotional, Mu	1:00—Record Review	6:00—Dinnr Music
8:00—Carter Family, Mu		

KAGH—Crossett, Ark.—800 kc

5:30 Wake Up To Music	11:00 Farm Home	3:30 Rock n' Roll
7:00 Nws Serenade	11:30 Housewife's Serenade	4:30 Elvis Presley
8:00 News Sports	12:00 Lombardo News	4:45 '45 Club News
8:15 Daily Devotional	12:45 Chuck Wagon Gang	6:30 Sign Off
8:30 Party Line	1:00 Musical Scrapbook	6:00 Runs Hits Encores
9:00 Morn Melodies	3:00 Town Country	

KGAN — Bostrop

News On The Hour

5:00 Bill Thompson Show	12:30 Farm Market Report	12:00 Larry Powell Show
7:45 Religious Meditations	3:00 Jim MacKrell Show	5:00 Bill Thompson Show
8:00 Jim MacKrell Show	6:00 Dave Wimbish Show	
12:00 Bill Thompson Show	6:55 Evening Prayer	

KLPL—Lake Providence—1050 KC

5:30—Jerry Fox Show	12:00—News	3:00 Frank Monroe Show
8:30 Coffee Time	12:15—Trading Post	4:00—Larry Scott Show
8:45 The Bible Hour	12:30 Farm News	6:45—Sign Off
9:00 Frank Monroe Show	12:45—Larry Scott	

RED SAILOR IN SYRIA — White-uniformed Russian Vice Admiral V. F. Kotov joins Major General Afif Bizry, right foreground, Syrian army chief of staff, in a review of graduating officer candidates Monday at Homs academy, Syria's West Point. Vice Admirel Kotov commands the two Soviet cruisers currently visiting Syria, where a recent pro-Communist political coup and influx of Russian arms has caused western fears of a new Middle East crisis. (AP Wirephoto)

THOUGHTFUL

FORTVILLE, Ind. — (UP) — Otis L. Springer, Paoli, reported that a suitcase was stolen from his car parked on a Louisville, Ky., street. But before making off with the luggage, the thief took out a pair of pajamas and left them spread out on the car seat.

Solon Asserts Miss. Would Close Schools

ROLLING FORK, Miss., Sept. 27 (AP)—Rep. Frank Smith (D-Miss) said today Mississippi would close its schools before submitting to the threat of troop use as a means of forcing integration.

Smith told the Rolling Fork Rotary Club:

"The long shadow of the federal bayonets will hang over the nation as a division influence for years to come. The present situation can be compared only to the Reconstruction Era. The one hope for lessening the present dangerous situation will be the prompt withdrawal of the troops.

"Calling on the Army is the strongest indication to date of the basic conduct of his office."

SPOKE OUT OF TURN

CARMI, Ill. — (UP) — A man walked up to White County Sheriff Kenneth Cole and said: "I'll bet you don't know who I am." Deputy Norwood Proctor walked up and replied, "You're Ernest Stoner and you're under arrest." Stoner, formerly of Carmi, listed his address as Fort Myers, Fla. Authorities said he was wanted on a check forgery charge in Mt. Vernon, Ind.

Bulk Handling Dock Completion Slated In 1958

BURNSIDE, La., Sept. 27 (AP)—A new 15 million dollar bulk handling dock will be ready for public use next spring, Ormet general manager Jack Miller said last night.

Ormet, jointly owned by Olin Mathis Chemical Corp. and the Revere Copper and Brass Inc., plans to open its 55 million dollar alumina plant at the same time, he said.

Miller told the Propeller Club the plant will process 70,000 tons of bauxite annually into alumina. The bauxite will come from mines in Surinam, or Dutch Guiana.

The Ormet general manager said the bauxite unloading should not require more than 20 per cent of the time for the facilities.

ACTIVATED

WASHINGTON (AP) — The Air Force yesterday announced activation of a new troop carrier squadron at Barksdale Air Force Base, Shreveport, La.

JOIN YOUR FRIENDS AT THE

DYNASTY LOUNGE

MONROE'S NEWEST COCKTAIL LOUNGE

Parking in Rear After 2 P.M. Daily

406 Louisville

Next Week Will be

Official Membership Week for

LOUISIANA TECH CONCERT ASSOCIATION

The 1957-1958 Series Will Include

NBC Opera Company, November 4,

The Black Watch with Massed Pipers & Highland Dancers,

November 14, Dublin Players, January 9-10,

Nathan Milstein, January 16,

"No Time for Sergeants", February 24,

National Ballet of Canada, March 11.

SOLD OUT ON A SEASON BASIS LAST YEAR!

A few vacancies will occur through changes in family circumstances, old members moving away, et cetra. Those interested in getting membership, if openings are available, may contact the following solicitors in the Monroe-West Monroe Area: Mrs. C. W. Caraway, telephone FA 2-4343; Mrs. R. W. Cretney, telephone FA 3-7858; Mrs. J. W. Golson, telephone FA 2-1642; Mr. Mack Hearne, telephone FA 2-0465; Miss Mamie McNeill, telephone FA 2-8639; Miss Ann Mickel, telephone FA 2-6144; Mrs. Jack Tayior, telephone FA 2-4822; Mrs. J. W. Webster, Jr., telephone FA 3-4271; or Mrs. B. A. Allbritton, telephone FA 2-7455. By mail write the LOUISIANA TECH CONCERT ASSOCIATION, c/o Music Department, Ruston.

Louisiana Tech Concert Assn. Reminds You

TODAY—LAST DAY TO JOIN

TWIN CITIES CONCERT ASSOCIATION

Which will bring ELEANOR STEBER, the CHICAGO OPERA BALLET, and one or two fine additional numbers during the coming season. Call TWIN CITY CONCERTS ASSOCIATION Headquarters, Virginia Hotel before it is too late.

PALOWSKY'S

HY. 80 AT OVERPASS

COME OUT AND ENJOY YOUR FAVORITE DRINK AND LISTEN TO

MARC BLOCH AT THE PIANO

KITCHEN IS BEING MODERNIZED

SAM BROWN, Mgr.

(First In Northeast Louisiana)

1958

BOAT SHOW!

The curtain rises on the exciting new boats of 1958. Engineered for smoother, more economical performance, and a more comfortable ride . . . styled to present a new gracefulness of line and to inspire a new pride of possession, the 1958 boats open thrilling new vistas of boating pleasure.

BECAUSE

of the wonderful response given Ouachita Marine on sales in 1956 and 1957 boats, we have sold out to the bare walls and are forced to take on our new inventory at this early date.

OUACHITA MARINE

Boat Show . . . Saturday & Sunday, Sept. 28th & 29th

WEST END—OLD BRIDGES DIAL FA 5-5454

DANCE BAND TONITE

SHO-BAR

50c COVER CHARGE

SAT. NITE ONLY

THE RED TOPS WILL BE AT

Rainbow Club

SAT. NITE

OCT. 5th

SHOWTIME WEEKDAYS

Mon. thru Sat. is 7:00

Sunday only Showtime is 6:30

STAR Drive-In Theater

FA 2-7047 Showtime 7:00

JOHN WAYNE Maureen O'HARA

RIO GRANDE

SEE PAGAN LOVE DANCES IN...

ZANZABUKU (Dangerous Safari)

IN TRUCOLOR A REPUBLIC PICTURE

JOY DRIVE-IN

FA 3-4212 Showtime 7:00

DRAGOON WELLS MASSACRE

CINEMASCOPE COLOR

BARRY SULLIVAN DENNIS O'KEEFE MONA FREEMAN

JANE RUSSELL JEANNE CRAIN

GENTLEMEN MARRY BRUNETTES

CINEMASCOPE TECHNICOLOR

STRAND DIAL FA 2-8614

Badman's Territory WITH RANDOLPH SCOTT AND They Rode West WITH DONNA REED

RIALTO DIAL FA 3-5356

Last of the Badmen WITH GEORGE MONTGOMERY AND Sheriff of Medicine Bow JOHNNY MACK BROWN

AIR CONDITIONED

DELTA

DIAL FA 2-8626

OPEN 10:45

ENDS TODAY

"INCREDIBLE SHRINKING MAN"

—AND—

"STORM RIDER"

SUNDAY—MONDAY

"THE D. I."

—AND—

"JIM THORPE, ALL AMERICAN"

Now Showing

—OPEN 11:45 A.M.—

JOY

PH. FA 3-5560

FEATURE TIMES

12:11—2:33—4:54

7:15—9:35

THOSE SCREAMING EAGLES ARE ON THE JOB!

HOWARD HUGHES'

JET PILOT

JOHN WAYNE · JANET LEIGH

AND THE U. S. AIR FORCE

TECHNICOLOR

LATE SHOW TONIGHT 11:30

—STARTS— TOMORROW

CINEMASCOPE

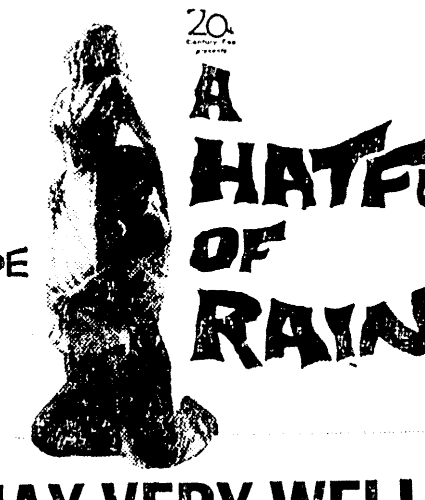

20th Century-Fox presents

A HATFUL OF RAIN

IT MAY VERY WELL BE THE MOST DARING PICTURE YOU WILL SEE THIS YEAR!

Beyond any shock you've ever experienced in a theatre before!

starring EVA MARIE SAINT DON MURRAY ANTHONY FRANCIOSA LLOYD NOLAN

Paramount

Open 10:45—PH. FA 2-0970

LAST DAY TODAY

The Three Faces Of Eve

See It From The Beginning

11:25-1:20-3:15-5:10-7:05-9:05

No One Under 14 Permitted To See It Alone!

IN SESSION HERE

Fifty Cases Heard In District Court

Fifty cases were heard in Fourth District Court here yesterday.

Harden N. Blanchard, charged with operating a motor vehicle while intoxicated, was fined $300 or 90 days in jail. Audra D. Brown, Houston Odell Fatheree, Francis D. Meadows, Milbern Rowlan, James Earl Costello, Charles R. Brown, and Mack Taylor, Jr., received the same fine on the same charges.

Robert L. Snowden and Elijah Watkins, also charged with operating a motor vehicle while intoxicated, were fined $400 or 90 days, and Leroy Jenkins was sentenced to 90 days on the same charge.

Nine men were charged with operating a motor vehicle without a driver's license. Of these, two were sentenced to 30 days in jail; one was fined $25 or 20 days; three were fined $25 or 15 days, and three were fined $25 or 10 days.

Five men were charged with disturbing the peace. Two of these were fined $25 or 15 days, one was fined $25 or 10 days and two were sentenced to 15 days in jail.

One man was fined $35 or 15 days on a charge of operating a vehicle with an overlength load, and another was fined $35 or 20 days on the same charge. Two men were fined $25 or 15 days each for operating a vehicle with defective brakes.

Other Cases

Nine persons were charged with reckless driving. One of these was fined $300 or 90 days; one was fined $125 or 90 days; two were fined $75 or 30 days, and five were fined $50 or 30 days.

Mrs. Maxine Vail was sentenced to six months in jail on one theft charge, and a year in jail on another theft charge. She was placed on probation.

The case of Edward H. Curry, Jr., charged with operating a motor vehicle while intoxicated, was continued until Nov. 15, and the case of Curtis Davis, charged with the same, was continued until the same date. J. C. Dimmer, charged with the same, will have his case continued until the same date.

Two men, charged with resisting an officer, were fined $100 or 60 days, and one man, charged with speeding, was fined $60 or 30 days.

The court had a hearing on the case of T. J. Benjamin on violation of probation. He had been charged with criminal neglect of family. They revoked probation and sentenced him to jail. The case of Marion Davis, charged with simple burglary, was nolle prossed.

The case of Henry Gordon, charged with operating a motor vehicle while intoxicated, was continued to Nov. 15, and the case of Paul C. Meacham, on the same charge, was continued to Oct. 18. The case of Meacham, on charges of contributing to the delinquency of a juvenile, was set for continuation on Oct. 18 also. Another case, concerning fradulent use of a driver's license, was continued until Nov. 15.

Three men, William B. Brown, Jack L. Moses and Claude T. Watkins, all charged with operating a motor vehicle while intoxicated, forfeited bond.

In addition 30 cases were reset for hearing at a later date. Four of these are slated for Oct. 11; six for Oct. 18; nine for Oct. 10; eight for Nov. 15, and one for Nov. 18.

5th District Masons To Meet Sunday

FERRIDAY (Special) — P. J. Farmer, Past Grand High Priest of Louisiana, Royal Arch Masons, announced yesterday the Fifth District Chapter of Royal Arch Maons will meet at Ferriday Sunday at 2 p.m.

The meeting will be presided over by District Deputy Grand High Priest, D. B. Hughes of Vidalia.

Farmer said the meeting will be attended by J. L. Abernathy, Past DDGHP; Roy Craig, DDGHP, of Monroe; B. F. Barron, Grand Master of 3rd Veil of Grand Chapter, State of Louisia and Rev. Robert M. McGhee, Hon. Grand Chapter, State of Louisiana ana Rev. McGee is a Presbyterian Minister in Natchez, Miss.

The entertainment will be furnished by a quartet from Jena.

Farmer added the Easter Star will serve barbequed chicken and trimmings for refreshments. He urged all Royal Arch Masons to attend.

Predawn Fire Sweeps Negro School In Ga.

ALBANY, Ga., Sept. 27 (AP)—A $300,000, predawn fire was set deliberately at the Albany State College for Negroes today, officers reported. But whether the arsonists were white or Negro, investigators did not agree.

Varying reports placed a blond white man in a red-checked shirt and three 17-or 18-year-old white youths — all unidentified — suspiciously at the scene between 3 and 4 a.m. But a city fireman declared that three men whom he saw running from a flaming building were Negroes.

Wiped out was the $250,000 brick, one-story Hazard training school, attended by some 250 elementary pupils and used by the college to train young Negro teachers. Arrangements were made to continue the school at other buildings of the two-million-dollar college plant.

While the training school burned down, flames spewed up at nearby Caroline Hall, combination auditorium and administration building. Damage there was placed at between $25,000 and $50,000 by W. H. Dennis, Negro president of the state-supported coeducational school of some 450 enrollment.

City Detective W. M. Harris said the auditorium stage directly underneath the curtains had been doused with an inflammable liquid, probably gasoline, and that the fire obviously was incendiary.

JOIN YOUR FRIENDS AT THE
DYNASTY LOUNGE
MONROE'S NEWEST COCKTAIL LOUNGE
Parking in Rear After 2 P.M. Daily
406 Louisville

Next Week Will be
Official Membership Week for
LOUISIANA TECH CONCERT ASSOCIATION
The 1957-1958 Series Will Include
NBC Opera Company, November 4,
The Black Watch with Massed Pipers & Highland Dancers,
November 14, Dublin Players, January 9-10,
Nathan Milstein, January 16,
"No Time for Sergeants", February 24,
National Ballet of Canada, March 11.
SOLD OUT ON A SEASON BASIS LAST YEAR!
A few vacancies will occur through changes in family circumstances, old members moving away, et cetra. Those interested in getting membership, if openings are available, may contact the following solicitors in the Monroe-West Monroe Area: Mrs. C. W. Caraway, telephone FA 2-4343; Mrs. R. W. Cretney, telephone FA 3-7858; Mrs. J. W. Golson, telephone FA 2-1642; Mr. Mack Hearne, telephone FA 2-0465; Miss Mamie McNeill, telephone FA 2-8639; Miss Ann Mickel, telephone FA 2-6144; Mrs. Jack Taylor, telephone FA 2-4822; Mrs. J. W. Webster, Jr., telephone FA 3-4271; or Mrs. B. A. Allbritton, telephone FA 2-7455. By mail write the LOUISIANA TECH CONCERT ASSOCIATION, c/o Music Department, Ruston.
Louisiana Tech Concert Assn. Reminds You
TODAY—LAST DAY TO JOIN
TWIN CITIES CONCERT ASSOCIATION
Which will bring ELEANOR STEBER, the CHICAGO OPERA BALLET, and one or two fine additional numbers during the coming season. Call TWIN CITY CONCERTS ASSOCIATION Headquarters, Virginia Hotel before it is too late.

TELEVISION

(The radio and television schedules contained in this column are published as a courtesy and as a service to the readers of this newspaper. The newspaper is not responsible for any inaccuracies in the schedules which are supplied by the stations concerned.)

SATURDAY

KNOE-TV—Channel 8

7:15—Test pattern sign on
7:20 Pastor's Study
7:25 Morning Edition
7:30 Capt Kangaroo
8:30 Terry & the Pirates
9:00 Fury
9:30 Junior Auction
10:00 Big Top
10:30 Happiness Exchange
11:30 TBA
11:45—Dizzy Dean
11:55—Game of the Week
2:45—NCAA Football
3:00—U.N. Handicap
3:30—Frontier Playhouse
4:00 Sat Matinee
5:00—Southern Serenade
5:30—TBA
5:45—Football Scores
6:00 Bob Cummings
6:30—Wyatt Earp
7:00 Dr Christian
7:30—TBA
8:00—TBA
8:30—Have Gun, Will Travel
9:00 Gunsmoke
9:30 Headline
10:00 Playhouse
10:30—OSS
11:00 Nws. Weather. Spts
1:05—Premir Performace

WLBT-TV, Jackson, Miss.—Channel 3

7:30—Cartoons
8:00 Howdy Doody
8:30 Gumby
9:00 Fury
9:30 Little Rascals
10:00 Roy Rogers
11:00 Gene Autry
11:30—State Bd. of Health
2:00—Noon News
12:15—Braves vs Redlegs
2:45—Stanford vs N.W.
4:00—Bowling
5:00 Teen empos
5:30—Scoreboard
5:45—Grid Scores
6:00 Julius La Rosa
7:00 Lawrence Welk
8:00—What's it For
8:30 Adventure Theatre
9:00 Moment of Decision
9:30 People Are Funny
10:00—The Thin Man
10:30 Mystery Theatre
11:00—Premier Performance
11:50 Bill Pennell
12:05 Sign off

WJTV, Jackson Miss.—Channel 12

7:30—Capt Kangaroo
8:30 Micky Mouse
9:00 Susan's Show
9:30—Sat. Playhouse
10:00—Jimmy Dean
11:00 Big Picture
11:30—Industry on Parade
11:45—Dizzy Dean
11:55—Game of the Week
3:00 Horse Races
3:30 Western Theater
4:30 Jim Neal
5:00 Gospel of Christ
6:00—Cowboy G-Men
6:30—Perry Mason
7:00—Gale Storm Show
7:30—TV Digest
8:00 Gale Storm
9:30—Jimmy Dean
9:00 Gunsmoke
10:00—Heart of City
11:00—Starlight Theater

KALB-TV—Alexandria, La.—Channel 5

11:55—Dodgers - Phils
2:45—Football
4:30—Saturday Showtime
6:00—Perry Como
7:00—TBA
7:30—TBA
8:00—Dollar a Second
8:30—Hit Parade
9:00 Wrestling
10:00 Grand Ole Opry
10:30 Lawrence Welk
11:30 Sine Off

KRBB, El Dorado, Ark.—Channel 10

12:30—Cincinn at M'waukee
2:45—Stanford - N.W.
5:00—The Christophers
5:30—People are Funny
6:00—Perry Como Show
7:00—My Little Margie
7:30—Star Performance
8:00—Dollar a Second
8:30—Theatre 10

RADIO

KLIC—1230 kc, MBS

5:00—Sign On Blues
6:30 Jamboree Time
7:00 Quartet Sings
7:15 Jamboree Time
7:30 News
8:00 Gospel Hit Parade
9:00 News Musical Inde
9:15 Forward March
9:30 News Houseparty
10:05 News Swing Session
10:30 Sports Review
10:35—Swing Session
11:00—Coffee Break
11:15 Serenade in Blue
11:30 Ns Lunch'n Preview
12:00—N.Y. — Boston
2:30—Notre Dame-Purdue
5:00—Nws, Melody Lane
5:30—Good Listening
6:00 Platter Parade
6:30 Nws Bandstand
7:00 Nws Jazz Jubilee
7:30—March Music
7:50—LSU vs Alabama
10:30 Good Listening
11:00 Midnite in Monroe
11:55 News
12:00 Midnite in Monroe

KMLB—1440 kc, ABC-NBC, FM 104.1 mc

NEWS ON THE HOUR
5:00 Sign On News
7:00 Cecil Brown
7:15 Musical Clock
7:45 Week-end News
8:00 News
8:25 Sportscast Monitor
9:00 News H Morgan
9:25 Library News
9:30 Bob & Ray
9:30 Monitor
10:00—News, Bob & Ray
10:30 Monitor
11:00 News Hits for Misses
11:30 Groucho Marx
12:00 Farm & Home Hour
12:30 Rec Foley
1:00—News, Monitor
4:25 Top Tunes
4:30 Monitor
4:45—Top Tunes
4:50—Monitor
5:00—News, Monitor
5:15—Top Tunes
5:20 Monitor
6:00 News L Nye
6:30 Bob and Ray
7:00 News
7:30 H Morgan
7:45—Tulane — Texas
10:30—Monitor
11:00 Nws Music in Night
11:55—News, Sine

KNOE—1390 kc, Independent

NEWS ON THE HOUR
5:00—News Chuck Lay
5:55 County Agent
9:05—D. J. O'Donnell
12:00—Mike Shannon
12:30—Market Report
1:05—Bob Jones
3:00—Johnny Mitchell
6:05—Nite Beat
7:00 Mike Shannon
12:00—Sign Off

KWKH—1130 kc CBS FM 94.5 mc

5:00—News, Ark-La-Tex
5:15 Jubilee
5:30 News Ark-La-Tex
6:00 Jack Timmons
6:15 Farm News
6:30 Ark-La-Tex Jubilee
7:00 Esso Reporter
7:15 Jubile News
8:00 Gene Goss News
8:15—Man Around House
8:30 CBS Farm News
8:45 Garden Gate
9:00—See by Papers
9:15—News, Drake
10:00—Robert Q Lewis
11:00—News, Amos n Andy
11:30 Gunsmoke Weather
11:55 Sports
12:00 News Farm News
12:15 Pickin & Singin
12:30 Gene Goss News
12:45 Country Music
1:00—TCU - Ohio
3:15—Army Show
3:45—Autumn Rhythms
4:00—Road Show, Hayride
4:15—U.N. Handicap
4:30 Hayride Tonight
5:00—News, Hayride
5:30—Football Scoreboard
6:00—T Harmon Spts, Hyd
6:15 Hayride Tonight
6:55—Sports, News
7:00 News Country Style
7:30—Nws, Entertainment
7:15 Country Style
7:45—Tulane vs Texas
10:30—La. Hayride
11:30—Red River Roundup
1:00—News

KUZN—1310-kc, Independent

5:00—Breakfast Froclics Ne
8:30—Morning Show
10:00—Houseparty
12:00—Music with Chuck, Ns
3:00—Houseparty
6:00—Sign Off

KMAR—Winnsboro, La.—1570 KC

5:30—Sunshine Roundup
6:15—B Folger, Roundup
7:00—Mrn Devotional, Mu
8:00—Carter Family, Mu
8:30—Pop Show
11:30—Farm & Home Hour
1:00—Record Review
2:00 Pop Show
4:00—Rock & Roll
6:00—Dinnr Music

KAGH—Crossett, Ark.—800 kc

5:30 Wake Up To Music
7:00 Nws Serenade
8:00 News Sports
8:15 Daily Devotional
8:30 Party Line
9:00 Morn Melodies
11:00 Farm Home
11:30 Housewife's Serenade
12:00 Lombardo News
12:45 Chuck Wagon Gang
1:00 Musical Scrapbook
3:00 Town-Country
3:30 Rock n' Roll
4:30 Elvis Presley
4:45 '45 Club News
6:30 Sign Off
6:00 Runs Hits Encores

KGAN — Bastrop

News On The Hour
5:00 Bill Thompson Show
7:45 Religious Meditations
8:00 Jim MacKrell Show
12:00—Bill Thompson Show
12:30—Farm Market Report
3:00—Jim MacKrell Show
6:00—Dave Wimbish Show
6:55—Evening Prayer
12:00 Larry Powell Show
5:00—Bill Thompson Show

KLPL—Lake Providence—1050 KC

5:30—Jerry Fox Show
8:30 Coffee Time
8:45 The Bible Hour
9:00 Frank Monroe Show
12:00—News
12:15—Trading Post
12:30—Farm News
12:45—Larry Scott
3:00 Frank Monroe Show
4:00—Larry Scott Show
6:45—Sign Off

Bulk Handling Dock Completion Slated In 1958

BURNSIDE, La., Sept. 27 (AP)—A new 15 million dollar bulk handling dock will be ready for public use next spring, Ormet general manager Jack Miller said last night.

Ormet, jointly owned by Olin Mathis Chemical Corp. and the Revere Copper and Brass Inc., plans to open its 55 million dollar alumina plant at the same time, he said.

Miller told the Propeller Club the plant will process 70,000 tons of bauxite annually into alumina. The bauxite will come from mines in Surinam, or Dutch Guiana.

The Ormet general manager said the bauxite unloading should not require more than 20 per cent of the time for the facilities.

ACTIVATED

WASHINGTON (AP) — The Air Force yesterday announced activation of a new troop carrier squadron at Barksdale Air Force Base, Shreveport, La.

PALOWSKY'S
HY. 80 AT OVERPASS
COME OUT AND ENJOY YOUR FAVORITE DRINK AND LISTEN TO
MARC BLOCH AT THE PIANO
KITCHEN IS BEING MODERNIZED
SAM BROWN, Mgr.

(First In Northeast Louisiana)
1958 BOAT SHOW!
The curtain rises on the exciting new boats of 1958. Engineered for smoother, more economical performance, and a more comfortable ride . . . styled to present a new gracefulness of line and to inspire a new pride of possession, the 1958 boats open thrilling new vistas of boating pleasure.
BECAUSE
of the wonderful response given Ouachita Marine on sales in 1956 and 1957 boats, we have sold out to the bare walls and are forced to take on our new inventory at this early date.
OUACHITA MARINE
Boat Show . . . Saturday & Sunday, Sept. 28th & 29th
WEST END—OLD BRIDGES
DIAL FA 5-5454

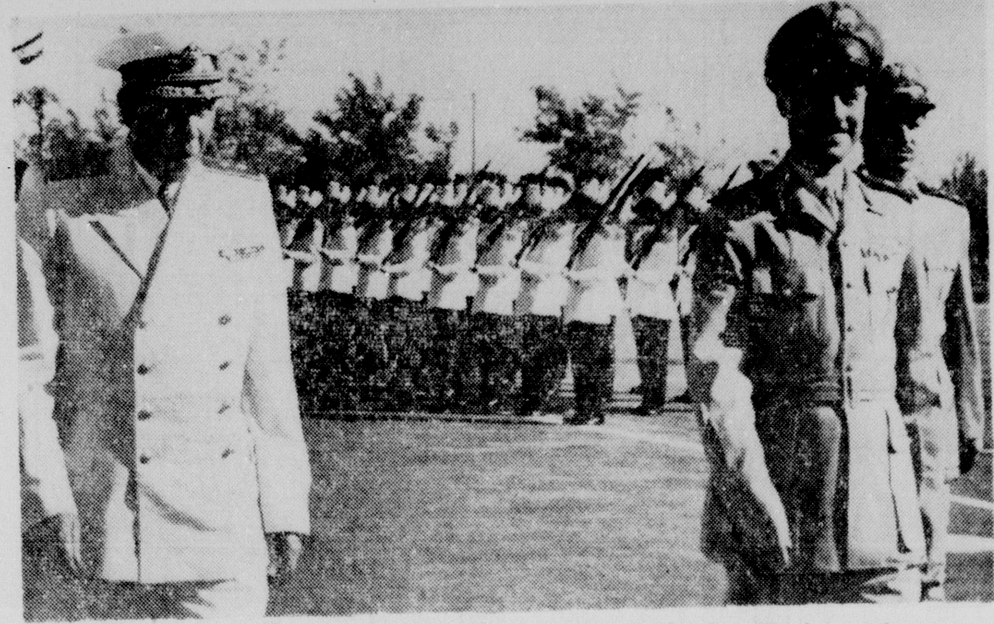

RED SAILOR IN SYRIA — White-uniformed Russian Vice Admiral V. F. Kotov joins Major General Afif Bizry, right foreground, Syrian army chief of staff, in a review of graduating officer candidates Monday at Homs academy, Syria's West Point. Vice Admirel Kotov commands the two Soviet cruisers currently visiting Syria, where a recent pro-Communist political coup and influx of Russian arms has caused western fears of a new Middle East crisis. (AP Wirephoto)

Solon Asserts Miss. Would Close Schools

ROLLING FORK, Miss., Sept. 27 (AP)—Rep. Frank Smith (D-Miss) said today Mississippi would close its schools before submitting to the threat of troop use as a means of forcing integration.

Smith told the Rolling Fork Rotary Club:

"The long shadow of the federal bayonets will hang over the nation as a division influence for years to come. The present situation can be compared only to the Reconstruction Era. The one hope for lessening the present dangerous situation will be the prompt withdrawal of the troops.

"Calling on the Army is the strongest indication to date of the basic conduct of his office."

SPOKE OUT OF TURN

CARMI, Ill. — (UP) — A man walked up to White County Sheriff Kenneth Cole and said: "I'll bet you don't know who I am." Deputy Norwood Proctor walked up and replied, "You're Ernest Stoner and you're under arrest." Stoner, formerly of Carmi, listed his address as Fort Myers, Fla. Authorities said he was wanted on a check forgery charge in Mt. Vernon, Ind.

THOUGHTFUL

FORTVILLE, Ind. — (UP) — Otis L. Springer, Paoli, reported that a suitcase was stolen from his car parked on a Louisville, Ky., street. But before making off with the luggage, the thief took out a pair of pajamas and left them spread out on the car seat.

STRAND DIAL FA 2-8614
Badman's Territory WITH RANDOLPH SCOTT AND They Rode West WITH DONNA REED

RIALTO DIAL FA 3-5356
Last of the Badmen WITH GEORGE MONTGOMERY AND Sheriff of Medicine Bow JOHNNY MACK BROWN

AIR CONDITIONED DELTA DIAL FA 2-8626
OPEN 10:45
ENDS TODAY "INCREDIBLE SHRINKING MAN" —AND— "STORM RIDER"
SUNDAY—MONDAY "THE D. I." —AND— "JIM THORPE, ALL AMERICAN"

DANCE BAND TONITE
SHO-BAR
50c COVER CHARGE
SAT. NITE ONLY

THE RED TOPS WILL BE AT Rainbow Club SAT. NITE OCT. 5th

Now Showing —OPEN 11:45 A.M.—
JOY
PH. FA 3-5560
FEATURE TIMES 12:11—2:33—4:54 7:15—9:35
THOSE SCREAMING EAGLES ARE ON THE JOB!
. . . in the greatest air spectacle of the Jet Age!
HOWARD HUGHES' JET PILOT
JOHN WAYNE · JANET LEIGH
U.S. AIR FORCE
TECHNICOLOR

SHOWTIME WEEKDAYS Mon. thru Sat. is 7:00 Sunday only Showtime is 6:30
STAR Drive In Theater
FA 2-7047 Showtime 7:00
JOHN WAYNE Maureen O'HARA
RIO GRANDE
SEE PAGAN LOVE DANCES IN ZANZABUKU (Dangerous Safari) IN TRUCOLOR A REPUBLIC PICTURE

JOY DRIVE-IN
FA 3-4212 Showtime 7:00
DRAGOON WELLS MASSACRE CINEMASCOPE COLOR
BARRY SULLIVAN DENNIS O'KEEFE MONA FREEMAN
JANE RUSSELL JEANNE CRAIN
GENTLEMEN MARRY BRUNETTES
CINEMASCOPE TECHNICOLOR

LATE SHOW TONIGHT 11:30
—STARTS— TOMORROW
CINEMASCOPE
A HATFUL OF RAIN

IT MAY VERY WELL BE THE MOST DARING PICTURE YOU WILL SEE THIS YEAR!
Beyond any shock you've ever experienced in a theatre before!
starring EVA MARIE SAINT DON MURRAY ANTHONY FRANCIOSA LLOYD NOLAN
Paramount
Open 10:45—PH. FA 2-0970
LAST DAY TODAY
See It From The Beginning
The Three Faces Of Eve
11:25-1:20-3:15-5:10-7:05-9:05
No One Under 14 Permitted To See It Alone!

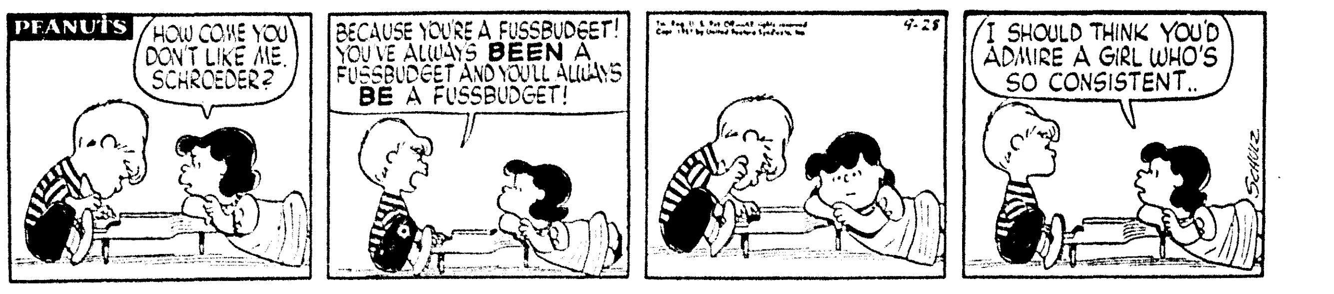

BLONDIE

BARNEY GOOGLE

JOE PALOOKA

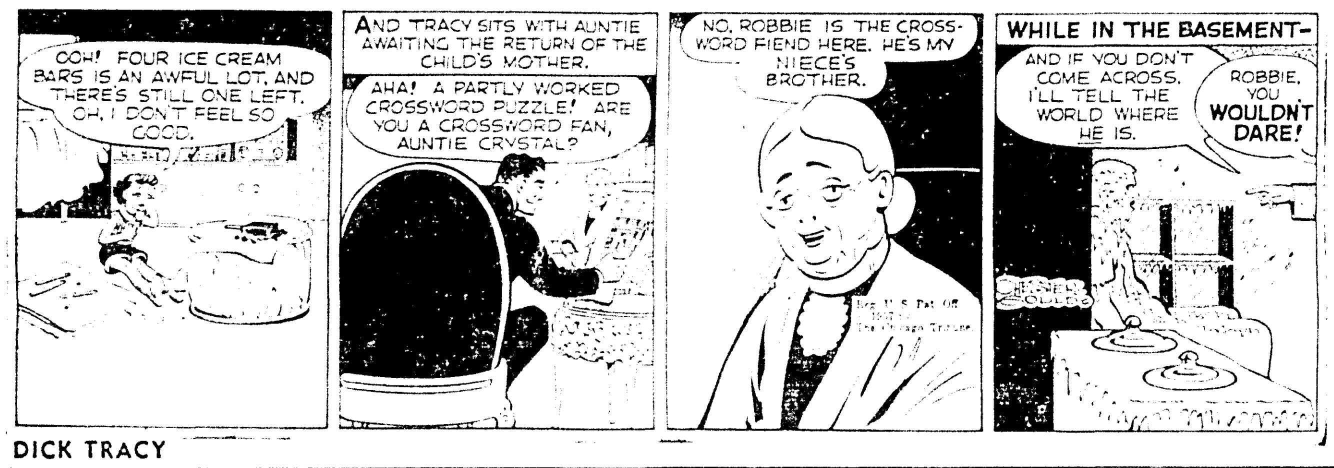

DICK TRACY

DIXIE DUGAN

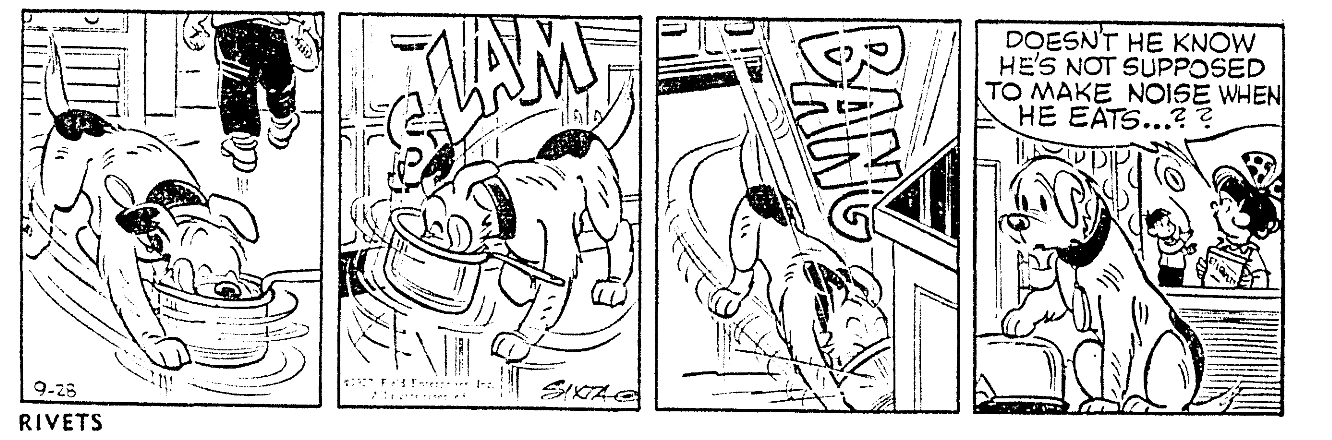

RIVETS

JULIET JONES

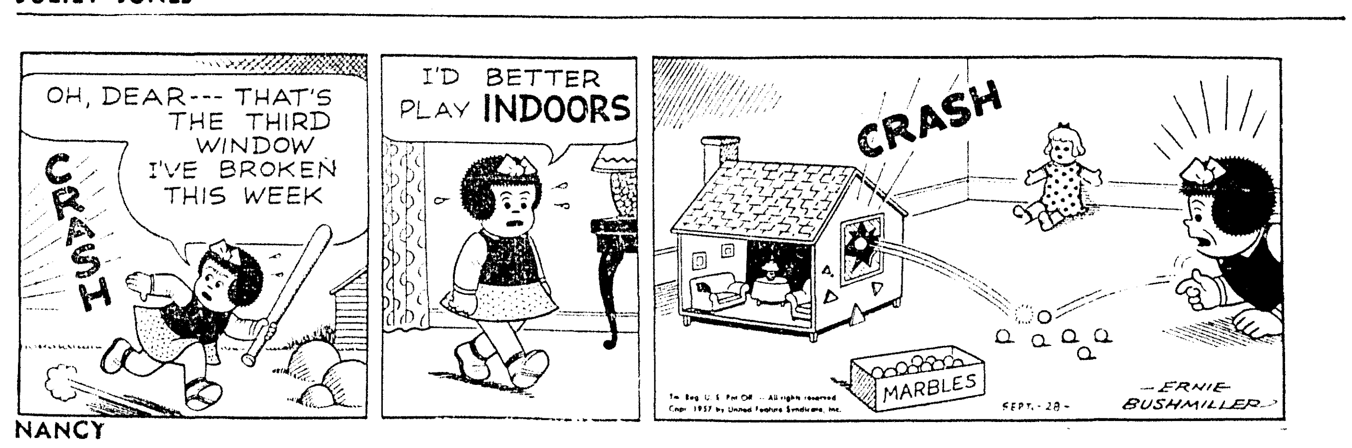

NANCY

STEVE CANYON

DAILY CROSSWORD

ACROSS
1. Punctuation mark
6. Spear handle
11. Once more
12. Roman garments
13. Robber (slang)
14. American writer
15. Coin (Jap.)
16. Very inflammable substances
17. Exclamation of disgust
19. River (Eng.)
20. Pluckier
23. Speck
26. Farm animal
27. Bites on
30. A ratio
31. Plead
33. Goalkeeper (colloq.)
35. Kiln (var.)
38. Recline
39. Women's domain
42. A pet
45. Hypodermic capsule
46. Culture medium
47. A charm
48. Fat
49. Not flat
50. Verrucose

DOWN
1. Low islands
2. S-shaped molding
3. Large wine bottle
4. A marble
5. One
6. Booth
7. Crowd
8. Consented
9. Light complexioned
10. Theresa (dim.)
14. A greeting
16. At that time
18. Fish spear
20. Sailor (slang)
21. Hewing tool
22. Tattered cloth
24. Open (poet.)
25. Cravat
28. Eat greedily
29. Cebine monkey
32. Glad tidings
34. Accountant's book
36. Supporting timber (min.)
37. Score
39. A race
40. Body of Kaffir warriors
43. Malt kiln
44. Zane ——, author
46. Arabian garment
48. Cry of pain

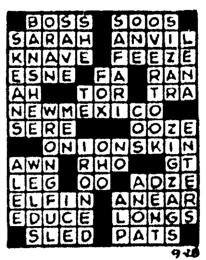

Yesterday's Answer

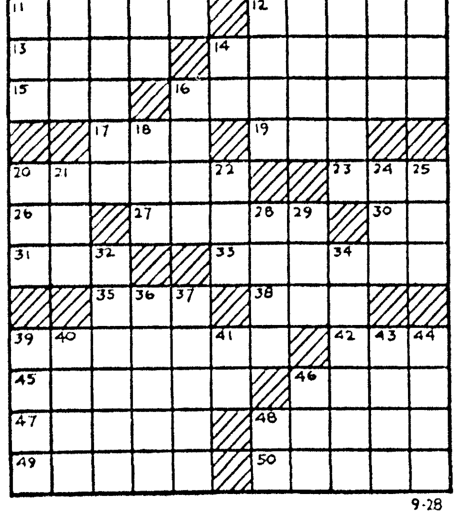
9-28

DAILY CRYPTOQUOTE — Here's how to work it:

A X Y D L B A A X R
is L O N G F E L L O W

One letter simply stands for another. In this sample A is used for the three L's, X for the two O's, etc. Single letters, apostrophes, the length and formation of the words are all hints. Each day the code letters are different.

A Cryptogram Quotation

Q U U J K W E K G P N C U H F G X U A V Z,

R P Y K W E Z V J I H F G X I J U R Q V P N

N C V Z U — J I R Z X I.

Yesterday's Cryptoquote: I SHOT AN ARROW INTO THE AIR, IT FELL TO EARTH, I KNEW NOT WHERE — LONGFELLOW.

Distributed by King Features Syndicate

WISHING WELL

Registered U. S. Patent Office.

8	5	3	6	2	7	4	8	3	5	2	6	4
A	H	T	S	B	T	P	S	R	E	I	I	R
5	2	8	4	6	3	7	5	2	6	4	8	7
R	G	U	I	L	Y	O	A	L	V	N	P	P
8	4	5	6	2	7	8	4	7	3	6	5	2
E	T	L	E	E	G	R	E	O	W	R	D	A
3	6	8	2	7	4	6	5	8	2	4	6	5
I	L	B	G	O	D	I	A	W	U	M	N	B
4	5	2	6	3	8	4	2	5	6	3	7	4
A	I	E	I	S	E	T	T	G	N	D	D	T
6	4	8	5	6	2	7	4	3	5	4	2	6
G	E	E	D	M	U	W	R	O	A	G	R	U
4	6	3	7	8	4	2	6	5	7	6	4	7
A	S	M	I	K	I	N	I	Y	L	C	N	L

HERE is a pleasant little game that will give you a message every day. It is a numerical puzzle designed to spell out your fortune. Count the letters in your first name. If the number of letters is 6 or more, subtract 4. If the number is less than 6, add 3. The result is your key number. Start at the upper left-hand corner of the rectangle and check every one of your key numbers, left to right. Then read the message the letters under the checked figures give you.

© 1957, by William J. Miller. Distributed by King Features Syndicate. 9-28

Motors Rally To Pace Stocks

NEW YORK, Sept. 27 (AP) —A rally by motors which paced the stock market to higher ground was blurred late today by news of a big stock issue by Standard Oil (New Jersey) but the market remained slightly on the upside at the close.

Gains of from fractions to 2 points were held by major issues but the late news erased some gains and brought a string of losses in about the same range.

Turnover, though fairly brisk at times, was down to this week's lowest at 1,750,000 shares, compared with 2,130,000 yesterday.

The Associated Press average of 60 stocks rose 30 cents to $165.50 with the industrials up 10 cents, the rails up 70 cents and the utilities up 10 cents.

Of 1,115 issues traded there were 563 gainers and 318 losers. There were 69 new lows for the year and only one new high. Ten of the 15 most active stocks rose and 5 fell.

Corporate bonds advanced in moderate trading.

U.S. government bonds rose in over-the-counter dealings.

'Thrill Hills' Are Eliminated

HATTIESBURG, Miss., Sept. 27 (AP)—Forrest County supervisor J. A. P. Carter said Hattiesburg's "thrill hills" between Highway 49 and Elks Lake have been cut down in the interest of safety.

Carter said yesterday the road had been used by youngsters for a "roller coaster" effect at high speeds.

"We have had a number of accidents out there," Carter said, "mostly young people going at a high rate of speed over what they called the 'thrill hills.' We have cut down the hills but the road still will be dangerous due to loose gravel."

Freshens Your Mouth
Sweetens Your Breath
Enjoy chewing delicious Wrigley's Spearmint often every day.
Buy some today

FROM NINE TO FIVE

By Jo Fischer

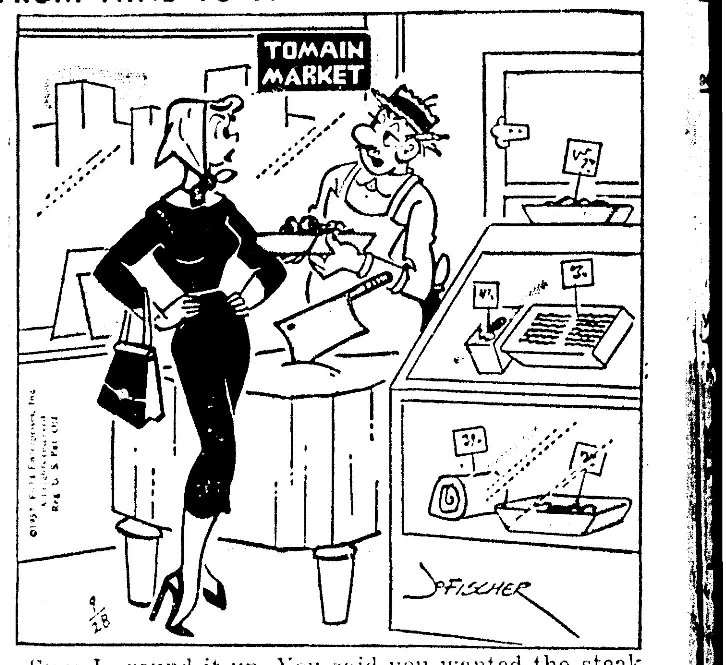

Sure I ground it up. You said you wanted the steak tender.

INTERPRETING

Field Open For Diplomacy On Middle East Disputes

By J. M. ROBERTS
Associated Press News Analyst

The field is now open for diplomacy to replace propaganda in American dealings with Syria and the Middle East.

With the exception of Jordan, with whom they may yet work out a coexistence policy, the Arab states, including America's friends Iraq and Saudi Arabia, are re-forming their front.

Iraq, estranged from Syria since she joined the Baghdad Pact, has now reached an agreement with the new Syrian regime for cooperation on major all-Arab policies.

Except for Jordan, the Arabs are uniting to defend Syria against the Western estimate that she has fallen under Communist rule and the sway of Moscow. King Saud has testified publicly and in private advices to Washington that there is no basis for fearing that Syria is to be used for aggression against her neighbors.

Egypt Joins In

President Nasser of Egypt has joined with Syria's Foreign Minister Bitar in an expressed willingness to confer with Secretary Dulles on a revision of the American approach to the problem.

Dulles already had indicated at least a partial softening of the tough policy adopted when Syria evicted American representatives on charges they had interfered in her internal affairs.

Reports have leaked out that the Americans, indeed, were not exactly passive in the maneuvers which finally resulted in the loss by President Kuwatly of his hold on the government.

A good many nations are now advising the United States to look further into the matter before trying to arraign Syria before the United Nations as a threat to peace.

Two Major Points

Consideration revolves around two major points. One is the indication that many delegations will refrain from definitive action. The other is that evidence is piling up [illegible] firm policy toward Syria can be safely adopted until after further exploration.

There is fear in some circles that abuse will only drive Syria farther toward Russia, whereas they now consider the situation retrievable.

Syria and Egypt, though not the other Arab states, still proclaim their belief that Western imperialism is responsible for their troubles. They don't mention Russia. But they are disturbed because the United States and Russia have made the Middle East the topic of a bitter propaganda war.

This may be a time when forbearance and an attempt at better relations, could have an important effect on the future.

Lone Star Fires 2,500 Employes

LONGVIEW, Tex., Sept. 27 (UP)— An attorney said today Lone Star Steel Co. has issued discharge notices to about 2,500 workers and accused the firm of wanting to settle a dispute on a "discharge basis."

The dispute flared up last Saturday midnight when about 1,000 workers at the company's big plant at Lone Star, Tex., walked out in a wildcat strike.

The attorney, Chris Dixie of Houston, said he is representing several of the workers who were involved in the strike.

Dixie Can Produce

"Although the company says there is nobody to meet with, I think they know that I, as an attorney for the men, can promptly produce a responsible committee for talks." Dixie said in a lengthy statement.

Both the company and United Steelworkers officials said the strike was unauthorized. Officials last Monday called in 50 highway patrolmen and five Texas Rangers to disperse about 1,000 men at the plant's gates.

Dixie's satement said further: "I am afraid the company does not want to talk, at least up until this time the company has not called upon the union to give its assistance to end this work stoppage.

"This is unique in labor relations, and it appears that the company prefers to deal with the situation on a discharge basis. The difficulty we are having now is that the company has issued discharge notices to approximately 2,500 people..."

The firm warned workers last Sunday that they would be replaced unless they returned to their jobs. It has had advertisements in newspapers since for workers to replace those who struck.

A temporary injunction was issued Thursday barring mass picketing soon after the union local ordered all pickets removed from gates leading into the plant.

From Brownsville, on the Gulf of Mexico in Texas, to the northwest corner of the Texas Panhandle, it is 801 miles.

High School at Home!
American School graduates in 1956 alone totalled 5,321.
• LOW PAYMENTS
FOUNDED 1897
CHARTERED NOT FOR PROFIT
If you are 16 or older and left school, write for FREE Bulletin that tells how!
American School
Box 973 Dept. MR
Monroe, La.
Phone FA 2-2844 or FA 3-4415

Red Jonathan
APPLES
Only $1.50 Bushel
WEAVERS CURB MARKET
DeSiard at Intersection
Dial FA 5-5144

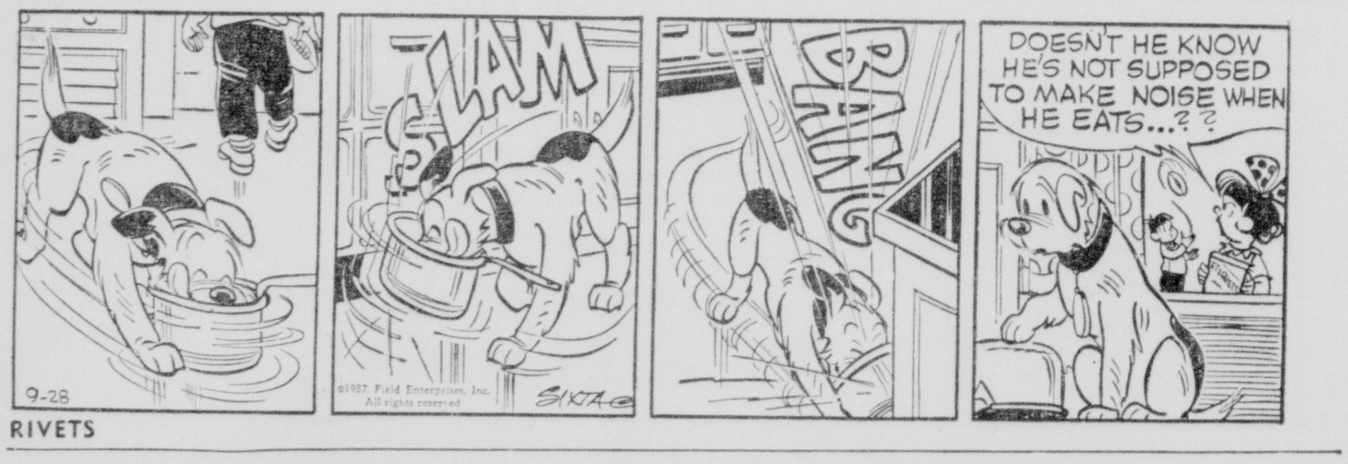

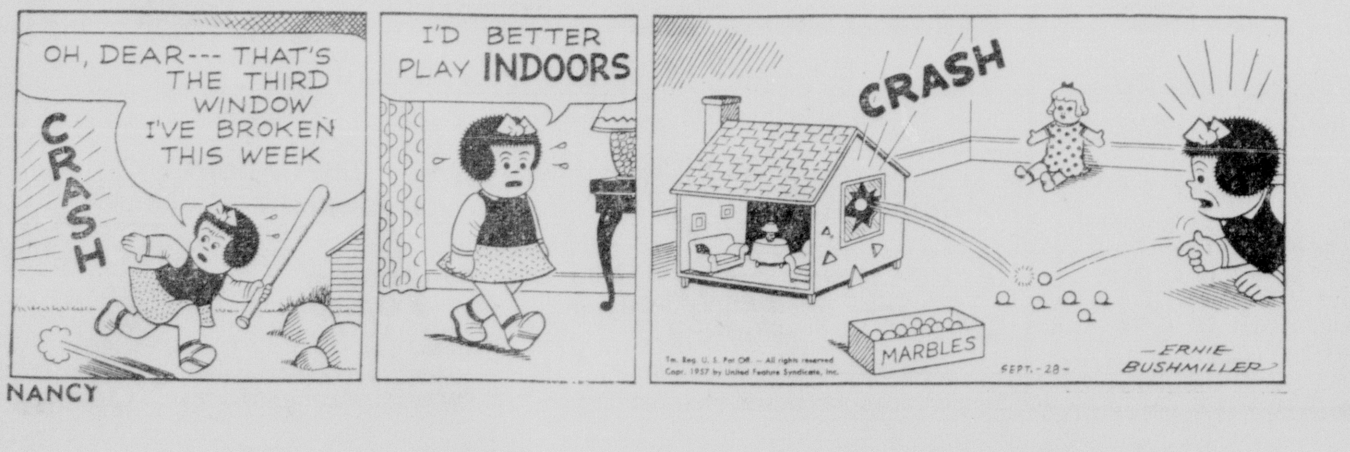

DAILY CROSSWORD

ACROSS
1. Punctuation mark
6. Spear handle
11. Once more
12. Roman garments
13. Robber (slang)
14. American writer
15. Coin (Jap.)
16. Very inflammable substances
17. Exclamation of disgust
19. River (Eng.)
20. Pluckier
23. Speck
26. Farm animal
27. Bites on
30. A ratio
31. Plead
33. Goalkeeper (colloq.)
35. Kiln (var.)
38. Recline
39. Women's domain
42. A pet
45. Hypodermic capsule
46. Culture medium
47. A charm
48. Fat
49. Not flat
50. Verrucose

DOWN
1. Low islands
2. S-shaped molding
3. Large wine bottle
4. A marble
5. One
6. Booth
7. Crowd
8. Consented
9. Light complexioned
10. Theresa (dim.)
14. A greeting
16. At that time
18. Fish spear
20. Sailor (slang)
21. Hewing tool
22. Tattered cloth
24. Open (poet.)
25. Cravat
28. Eat greedily
29. Cebine monkey
32. Glad tidings
34. Accountant's book
36. Supporting timber (min.)
37. Score
39. A race
40. Body of Kaffir warriors
43. Malt kiln
44. Zane ——, author
46. Arabian garment
48. Cry of pain

BOSS SOOS
SARAH ANVIL
KNAVE FEEZE
ESNE FA RAN
AH TOR TRA
NEWMEXICO
SERE OOZE
ONIONSKIN
AWN RHO GT
LEG OO ADZE
ELFIN ANEAR
EDUCE LONGS
SLED PATS

9-28

Yesterday's Answer

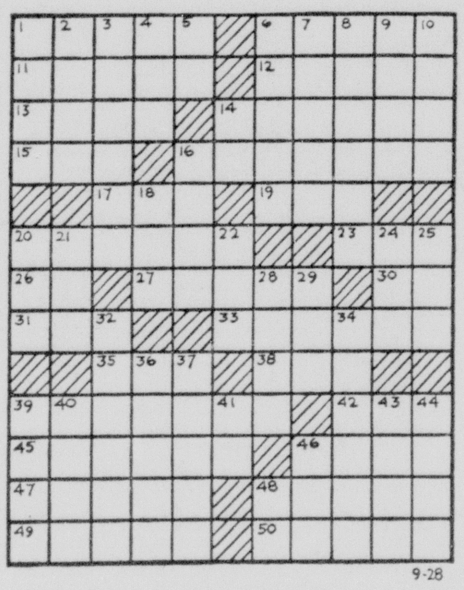

9-28

DAILY CRYPTOQUOTE — Here's how to work it:

A X Y D L B A A X R
is L O N G F E L L O W

One letter simply stands for another. In this sample A is used for the three L's, X for the two O's, etc. Single letters, apostrophes, the length and formation of the words are all hints. Each day the code letters are different.

A Cryptogram Quotation

QUUJ KWE KGPNCU HFGX UAVZ, RPY KWE ZVJI HFGX IJURQVPN NCVZU—JIRZXI.

Yesterday's Cryptoquote: I SHOT AN ARROW INTO THE AIR, IT FELL TO EARTH, I KNEW NOT WHERE — LONGFELLOW.

Distributed by King Features Syndicate

WISHING WELL

Registered U. S. Patent Office.

8	5	3	6	2	7	4	8	3	5	2	6	4
A	H	T	S	B	T	P	S	R	E	I	I	R
5	2	8	4	6	3	7	5	2	6	4	8	7
R	G	U	I	L	Y	O	A	L	V	N	P	P
8	4	5	6	2	7	8	4	7	3	6	5	2
E	T	L	E	E	G	R	E	O	W	R	D	A
3	6	8	2	7	4	6	5	8	2	4	6	5
I	L	B	G	O	D	I	A	W	U	M	N	B
4	5	2	6	3	8	4	2	5	6	3	7	4
A	I	E	I	S	E	T	T	G	N	D	D	T
6	4	8	5	6	2	7	4	3	5	4	2	6
G	E	E	D	M	U	W	R	O	A	G	R	U
4	6	3	7	8	4	2	6	5	7	6	4	7
A	S	M	I	K	I	N	I	Y	L	C	N	L

HERE is a pleasant little game that will give you a message every day. It is a numerical puzzle designed to spell out your fortune. Count the letters in your first name. If the number of letters is 6 or more, subtract 4. If the number is less than 6, add 3. The result is your key number. Start at the upper left-hand corner of the rectangle and check every one of your key numbers, left to right. Then read the message the letters under the checked figures give you.

© 1957, by William J. Miller. Distributed by King Features Syndicate. 9-28

Motors Rally To Pace Stocks

NEW YORK, Sept. 27 (AP) —A rally by motors which paced the stock market to higher ground was blurred late today by news of a big stock issue by Standard Oil (New Jersey) but the market remained slightly on the upside at the close.

Gains of from fractions to 2 points were held by major issues but the late news erased some gains and brought a string of losses in about the same range.

Turnover, though fairly brisk at times, was down to this week's lowest at 1,750,000 shares, compared with 2,130,000 yesterday.

The Associated Press average of 60 stocks rose 30 cents to $165.50 with the industrials up 10 cents, the rails up 70 cents and the utilities up 10 cents.

Of 1,115 issues traded there were 563 gainers and 318 losers. There were 69 new lows for the year and only one new high. Ten of the 15 most active stocks rose and 5 fell.

Corporate bonds advanced in moderate trading.

U.S. government bonds rose in over-the-counter dealings.

'Thrill Hills' Are Eliminated

HATTIESBURG, Miss., Sept. 27 (AP)—Forrest County supervisor J. A. P. Carter said Hattiesburg's "thrill hills" between Highway 49 and Elks Lake have been cut down in the interest of safety.

Carter said yesterday the road had been used by youngsters for a "roller coaster" effect at high speeds.

"We have had a number of accidents out there," Carter said, "mostly young people going at a high rate of speed over what they called the 'thrill hills.' We have cut down the hills but the road still will be dangerous due to loose gravel."

Freshens Your Mouth
Sweetens Your Breath
Enjoy chewing delicious Wrigley's Spearmint often every day.
Buy some today

FROM NINE TO FIVE
By Jo Fischer

Sure I ground it up. You said you wanted the steak tender.

INTERPRETING
Field Open For Diplomacy On Middle East Disputes

By J. M. ROBERTS
Associated Press News Analyst

The field is now open for diplomacy to replace propaganda in American dealings with Syria and the Middle East.

With the exception of Jordan, with whom they may yet work out a coexistence policy, the Arab states, including America's friends Iraq and Saudi Arabia, are re-forming their front.

Iraq, estranged from Syria since she joined the Baghdad Pact, has now reached an agreement with the new Syrian regime for cooperation on major all-Arab policies.

Except for Jordan, the Arabs are uniting to defend Syria against the Western estimate that she has fallen under Communist rule and the sway of Moscow. King Saud has testified publicly and in private advices to Washington that there is no basis for fearing that Syria is to be used for aggression against her neighbors.

Egypt Joins In

President Nasser of Egypt has joined with Syria's Foreign Minister Bitar in an expressed willingness to confer with Secretary Dulles on a revision of the American approach to the problem.

Dulles already had indicated at least a partial softening of the tough policy adopted when Syria evicted American representatives on charges they had interfered in her internal affairs.

Reports have leaked out that the Americans, indeed, were not exactly passive in the maneuvers which finally resulted in the loss by President Kuwatly of his hold on the government.

A good many nations are now advising the United States to look further into the matter before trying to arraign Syria before the United Nations as a threat to peace.

Two Major Points

Consideration revolves around two major points. One is the indication that many delegations will refrain from definitive action. The other is that evidence is piling up that no firm policy toward Syria can be safely adopted until after further exploration.

There is fear in some circles that abuse will only drive Syria farther toward Russia, whereas they now consider the situation retrievable.

Syria and Egypt, though not the other Arab states, still proclaim their belief that Western imperialism is responsible for their troubles. They don't mention Russia. But they are disturbed because the United States and Russia have made the Middle East the topic of a bitter propaganda war.

This may be a time when forbearance, and an attempt at better relations, could have an important effect on the future.

Lone Star Fires 2,500 Employes

LONGVIEW, Tex., Sept. 27 (UP)— An attorney said today Lone Star Steel Co. has issued discharge notices to about 2,500 workers and accused the firm of wanting to settle a dispute on a "discharge basis."

The dispute flared up last Saturday midnight when about 1,000 workers at the company's big plant at Lone Star, Tex., walked out in a wildcat strike.

The attorney, Chris Dixie of Houston, said he is representing several of the workers who were involved in the strike.

Dixie Can Produce

"Although the company says there is nobody to meet with, I think they know that I, as an attorney for the men, can promptly produce a responsible committee for talks," Dixie said in a lengthy statement.

Both the company and United Steelworkers officials said the strike was unauthorized. Officials last Monday called in 50 highway patrolmen and five Texas Rangers to disperse about 1,000 men at the plant's gates.

Dixie's satement said further: "I am afraid the company does not want to talk, at least up until this time the company has not called upon the union to give its assistance to end this work stoppage.

"This is unique in labor relations, and it appears that the company prefers to deal with the situation on a discharge basis. The difficulty we are having now is that the company has issued discharge notices to approximately 2,500 people..."

The firm warned workers last Sunday that they would be replaced unless they returned to their jobs. It has had advertisements in newspapers since for workers to replace those who struck.

A temporary injunction was issued Thursday barring mass picketing soon after the union local ordered all pickets removed from gates leading into the plant.

From Brownsville, on the Gulf of Mexico in Texas, to the northwest corner of the Texas Panhandle, it is 801 miles.

High School at Home!
American School graduates in 1956 alone totalled 5,321.
• LOW PAYMENTS
FOUNDED 1897
CHARTERED NOT FOR PROFIT
If you are 16 or older and left school, write for FREE Bulletin that tells how!
American School
Box 973 Dept. MR
Monroe, La.
Phone FA 2-2844 or FA 3-4415

Red Jonathan
APPLES
Only $1.50 Bushel
WEAVERS CURB MARKET
DeSiard at Intersection
Dial FA 5-5144

LONE PATROL AT CENTRAL HIGH— These two roving paratroopers were the only military men in evidence this morning in front of the newly integrated Central High School. (AP Wirephoto.)

NO COMMENT

By JAMES W. DOUTHAT

WASHINGTON (Special) — Political predictions and trends in Washington are as variable as the weather in the nation's capital.

Although Congress is not in session, there is plenty of activity in the department and agencies and among committee staff members on Capitol Hill who are preparing for a busy session of Congress next year.

On thing Washington observers agree upon - that now is the time to be thinking of the 1959 federal budget, which must be approved by Congress before it adjourns next summer prior to the important November elections.

President Eisenhower and Budget Director Percival Brundage and new Deputy Director Maurice H. Stans have held several meetings at the Chief Executive's vacation retreat at Newport, R. I.

Budget message — There is no indication how much the President will ask for in his budget message to Congress next year. However, in view of the fact that Congress pared the President's budget request during the last session, and the fact that there is a tremendous economy drive on in government departments and agencies, there is a possibility that the request next year may only be slightly lower than the last year.

Senator Byrd (D. - Va.), chairman of the Senate Finance Committee, has written his constituents thanking them for their support in the economy drive this year, and urging them to communicate with the President and the Bureau of the Budget to keep the 1959 money requests below the record - breaking peacetime budget submitted last January.

The Senator warned that now is the critical time in the formulation by the President and the Budget Bureau for next year's request for funds.

The Administration is making every effort to put the brakes on spending in order to keep within the $275 billion statutory debt limit. Congressional economy leaders have warned the Administration they would not agree to raise the debt limit above its present figure.

Taxes — Another reason for the increased effort to control spending is to insure the possibility of a tax cut next year. Former Treasury Secretary Humphrey insisted that a $3 billion surplus should be available before a tax cut is made.

Treasury officials are anxiously waiting to see whether tax collections will exceed their earlier estimates, as that is their only hope that a substantial surplus will be available.

Departments and agencies have conferred with budget officials since Congress adjourned to justify their requests for funds for the fiscal year beginning next July 1. Defense Secretary Wilson has ordered another cut of 100,000 men in the armed forces during the coming months.

Elections — Democrats who are hopeful of retaining control of the Senate and House after the November elections next year are certain to take credit for curbing spending during fiscal 1958 despite the fact the Administration insisted it was doing everything possible to cut expenditures without hurting the nation's defenses and commitments to friendly nations who are united in opposition to Communist aggression.

Attacks also are expected from the Democrats who contend that the gradual but continued increase in the cost of living has brought the nation to the brink of a dangerous inflationary spiral.

Verbal barrages also are expected from the Democrats against the Administration's insistence, to date, against a tax reduction.

FARM OF TOMORROW

BROOKINGS, S. D. — (UP) — Dr. Max Myers, director of the South Dakota State College Experiment station, said the farm of tomorrow will be larger in size but will raise fewer products. He said the margin of profit will be narrower, but there will be greater volume and farm people will live even better than they do today.

MANY COMMENT

Kiwanis Club Spokesman Explains Pledge Pass-Up

MARSHALL, Tex., Sept. 27 (UP)— A spokesman for the Marshall Kiwanis Club explained today that the club "by-passed" its usual pledge of allegiance to the U.S. flag in protest against use of federal troops in the Little Rock integration dispute.

The spokesman, acting for club president J. W. Mann who was ill at his home, said the club "by-passed" the pledge at its regular weekly meeting Wednesday.

Marshall is in East Texas, which has a heavy Negro population.

Percy Pender, a Marshall newsstand distributor who is lieutenant governor of the Northeast Texas-Oklahoma Kiwanis district, said there was a difference in "refusing" to make the pledge and "by-passing" it.

"It was a spontaneous action," he said. "From the numerous telephone calls I and other club members have received, I didn't know we had this many friends over the country."

Pender emphasized that there was no official action in regards to the pledge. He said E. E. Sullivan, a funeral home director, simply made a speech in which he said the presence of U.S. troops in Little Rock marked "the darkest day in southern history since reconstruction days."

Citizens of Marshall recently voted to sell a city-owned swimming pool after a Negro who requested permission to use the public pool brought suit in federal court. Bids have been advertised for Oct. 3.

Kiwanis International at Chicago has released a report asking its Marshall club to make "amends" concerning the pledge issue. Pender said he didn't know what the club would do at its next meeting.

15 Burglaries Are Reported Cleared Here

Fifteen burglaries were reported cleared yesterday following the arrest of six Negroes by the Monroe city police and the parish sheriff department late Thursday.

Twelve of the 15 offenses were comitted in the city limits of Monroe.

Police identified the men as Huey P. Long, Lampkin; George Spencer Wilson, 18, Perryville; Percy Williams, 29, Sterlington; Walter Brisco, 20, 1724 Adams, Monroe; and Charlie Taylor, 18, 3401 Guyton street, Monroe. The sixth Negro was a juvenile and has been released pending action in juvenile court.

Authorities said Wilson was booked on fourteen different counts of burglary. Four burglary charges were filed against Brisco and Taylor, and Long, and Williams was charged with one burglary offense.

Chief Kelly said the Negroes admitted the burglaries which occurred over a period of time, involving mostly coin operated vending machines. Authorities said the juvenile admitted taking a radio from the home of Estelle Kennon.

Places burglarized included Hill's Barbecue, 2300 DeSiard street; Dairy Queen, 1600 block of DeSiard; Spatafora's Grocery, (attempted burglary), 2500 block of DeSiard; Mr. G's, 1600 Louisville; Leo's Drive In, 1600 block of Louisville; Miller's 5-Minute Car Wash 1400 block of Louisville; Carroll High School, 2900 Renwick; Hernando's Hidaway, Luberto street; Sixth Street Cafe 100 block of Adams; Booker's Cafe, 2400 block of DeSiard; and McCain-Richards used car lot, 200 block of Washington, all in Monroe;

Coate's Package Store, West Monroe; and Willie T's No. 2, and Fred Johnson Cafe, both on the Millhaven road, southeast of Monroe.

Yarborough To Attend Parade

AUSTIN, Sept. 27 (UP) — Sen. Ralph Yarborough will be in Waco Saturday where he is to head a parade and participate in ceremonies opening the Heart O'Texas Fair.

The Senator will attend Saturday night's Baylor-Houston football game in Waco and will spend the week end there, where he will address the Baylor student body Monday at 10 a.m.

Yaborough's office said he also will speak Tuesday night before the Oak Cliff Chamber of Commerce in Dallas, Thursday at the annual banquet of the Carrollton independent school district and Friday at the International Relations Institute at S. Mary's University, San Antonio.

MAN DEAD TWO DAYS

SAN ANTONIO, Sept. 27 (UP) — The body of John Lewis was found today in his locked room at a rooming house. Police said he had been dead for two days. His relatives were listed as residents of Ohio.

River Stages

Stations:	Flood stage	Present stage	24-hour change
MISSISSIPPI			
St. Louis	30	3.0	0.4 Fall
Memphis	34	1.5	0.1 Fall
Helena	44	8.0	0.4 Fall
Arkansas City	42	7.8	0.1 Rise
Vicksburg	43	7.8	0.0 ....
Natchez	48	s13.5	0.4 Rise
Red Rvr Ldng	45	r13.5	0.4 Rise
Baton Rouge	35	8.3	0.9 Rise
Donaldsonville	28	s5.6	0.2 Rise
New Orleans	17	3.6	0.6 Rise
ATCHAFALAYA			
Morgan City	6	4.8	0.2 Rise
OUACHITA			
Camden	26	s10.4	0.6 Fall
Monroe	40	z14.2	0.2 Rise
BLACK			
Jonesville	50	r15.1	0.1 Rise
OHIO			
Pittsburgh	25	z16.6	0.0 ....
Cincinnati	52	sz12.y	0.2 Rise
Cairo	40	12.4	0.1 Fall
ARKANSAS			
Little Rock	39	20.5	1.7 Rise
RED			
Shreveport	39	20.5	1.7 Rise
Alexandria	32	s5.9	0.3 Rise
PEARL			
Jackson	18	5.3	0.6 Rise

s-Stage yesterday morning.
r-Stage day before yesterday.
z-Pool stage.

District Store Sales Increase

DALLAS, Sept. 27 (UP)— A nine per cent gain in department store sales in the 11th Federal Reserve District for the week ended Sept. 21 compared with a similar period last year was reported today.

The Federal Reserve Bank of Dallas said Houston led the district with a 24 per cent gain followed by San Antonio with 14 per cent; Dallas and El Paso nine per cent and Fort Worth 2 per cent.

A three per cent increase for the district for the period Dec. 31-to-Sept. 21 compared with last year also was reported by the bank.

SUBSCRIPTION RATE

(By Carrier)	World Daily	Combination Sun Daily-Sun		News-Star Daily
Week		.30	.56	.35
Month		1.40	2.40	1.40
3 Months		4.20	7.20	4.20
6 Months		8.40	14.40	8.40
Year		16.80	28.80	16.80
(By Mail)				
Month		1.40	2.40	1.40
3 Months		4.20	7.20	4.20
6 Months		8.40	14.40	8.40

ANNOUNCEMENTS

CHILD care $1 day with nap $1.25 without 25c hr. 704 Pine, W.M FA 5-3613.

SEWING ALL TYPES
PHONE FA 3-9187

BE KIND TO YOUR FACE. Learn corrective skin care. Dial FA 2-7032 and ask Albert for Free New Fashion Make-Up.

(6) Personals

WANTED!
100 PEOPLE
Who Want To Learn Effective Leadership

To attend the dinner demonstration meeting of the Dale Carnegie Courses, Tuesday, Oct. 1st, 7:00 P. M. Cameo Room, Virginia Hotel. Also be the first to see a 30 minute film of Dale Carnegie's life, just released. For reservations (which are necessary) please call O. C. Merrett, Virginia Hotel, FA 2-5141 anytime Tues. Oct. 1st until 2:00 P. M. Presented by Harold Abbott & Associates, Inc.

(7) Lost And Found

LOST or strayed from S. 8th St., W.M. beagle hound; collar with B. F. Crowell Vicksburg, Miss. FA 3-6379.

LOST: Small spotted beagle. Southside. Call FA 2-6567.

LOST Swiss diamond and sapphire wrist watch octoganally shaped on black cord band. Reward. FA 2-7484.

FOUND: Male brown and white bird dog, Arkansas Rd. Collar. FA 2-1655. Intersection of Good Hope and Arkansas Rd.

FOUND: Female Boxer Bulldog, near Rose Oil Co. on Louisville. FA 5-1920.

FREE WANT AD
AS A PUBLIC service to its readers the NEWS-STAR - WORLD will publish all "FOUND" ads up to three times FREE for three days if you find keys, pets, etc., call FA 2-5161 and place a "FOUND" ad at no cost to you

FOUND: unique in design of highest quality with an ALLIED CHAIN LINK FENCE Ph. FA 3-6000 for free estimate No money. 36 months to pay.

AUTOMOTIVE

(8) Automobile Agencies

Brown Rivers Scogin, Inc.
YOUR FORD DEALER
1201 Louisville Ave. Dial FA 2-2681

VOLKSWAGEN
Coleman-Edwards Motors, Inc.
120 Hall, Parts, Service FA 5-4683

STUDEBAKER PACKARD OF MONROE
310 North 3rd Dial FA 5-4693

VAN-TROW Olds-Cadillac
Authorized Sales Service
1204 Louisville Ave. Phone FA 5-3806

COLEMAN PONTIAC, INC.
Your Authorized Pontiac
1909 Louisville Ave. Dial FA 5-3856

OLCOTT MOTORS, INC
Your Chrysler Plymouth DEALER
211 N 2nd St. Phone FA 2-3188

SAVE AN EXTRA $100
WOULD you drive out to 2220 Louisville Ave to save $100.00 or more on that new car? Then come out!
MONROE AUTO MART
Authorized Dodge Plymouth Dealers
2220 Louisville Ave. Dial FA 5-3157

(9) Automobiles For Sale

Sound Values

You may pay more—but you won't get better cars—Low down payments — up to 30 months on balance—See these cars today

1955 Chev. 210 4 Dr. .. $ 995
1955 Chev. 210 2 Door .. $ 995
1954 Chev. 210 2 Door .. $ 695
1955 Pontiac 4 Door .... $ 995
1955 Buick Century 4 Door $1595
1955 Olds. Holiday Cpe. $1695
1956 Chev. 210 4 Door . $1595
1956 Chev. 210 2 Door $1495
1956 Chev. 210 HT 4 Door $1595
1955 Plymouth Belvedere 2 dr. $1295
1957 Chevrolet Bel Aire 4 dr... .... $2340
1955 Ford Fairlane 2 dr. $1295
1957 Ford Fairlane 500 4 Dr. $2675
1956 Chev. 210 2 Dr. .. $1395
1954 Ford Customline 2 Dr. $ 895
1955 Ford Customline 4 Dr.— Overdrive $1095

TAG'S
Oscar Alford—Manager
Cr. Walnut & Breard
Office Ph. FA 2-6932
Res. Ph. FA 5-2335

CLASSIFIED DISPLAY

AUTOMOTIVE

(9) Automobiles For Sale

ORNAMENTAL iron work, carports. Nothing Down. Easy terms. See WHITAKER REEL MFG. CO. 3704 Jackson Dial FA 2-3678

TEN 1957 Chevrolets, $100 Down. Easily financed.
REED MOTOR CO.
100 Louisville & Walnut Dial FA 2-2053

Late Model Cars Furnished To Responsible Persons To Drive To CALIFORNIA
Post Motor Company
Ruston, La. Ph. ALpine 5-1177

1956 PONTIAC
4 - DOOR sedan. Tutone Blue and White. Nice clean car.
$1595
COLEMAN PONTIAC, INC.
1909 Louisville Ave. Dial FA 5-3856

SPECIALIZED SERVICE Mechanical Body & Paint, Lubrication, Simonizing, Electrical System, 24 Hr. Wrecking Service.
MILNER-FULLER
12 Walnut St. Phone FA 3-3471

1951 BUICK
SPECIAL Riveria. New Tires. Clean.
$345
COLEMAN PONTIAC, INC.
1909 Louisville Ave. Dial FA 5-3856

JUST received new shipment of late model clean northern cars.
FRIDAY'S USED CARS
501 Washington Dial FA 5-1283

1956 FORD Fairlane, 2 tone, Thunderbird engine, radio, heater, power steering, must sacrifice. FA 2-5261.

GET 30 to 40 Miles per gallon with a Metropolitan $1595.
BOYCE MOTORS
200 Hall St. Dial FA 3-5910, FA 2-2631

1957 CHEVROLET 210 powerglide V-8. Assume notes. Ph. FA 5-3690.

1951 PLYMOUTH nice, good condition, radio, heater, quick sale $200. FA 2-3635.

1950 JEEP 4 wheel drive, good running condition, $295. Call FA 2-4481 week days or FA 2-3064 after 5 p.m. before 9 p.m. weekends.

1949 CHEVROLET
4 - DOOR Fleetline. Good tires, heater, original paint, new seat covers. Runs good. First $175 takes it!
HATTEN MOTORS
Used Car Lot
Used Jeep Headquarters
321 North Second Dial FA 2-4150

1951 PLYMOUTH, rebuilt motor, new clutch, $295.
PERCELL MCBRIDE
800 Jonesboro Rd. Dial FA 2-9492

INDIVIDUALLY owned good, 1951 PACKARD "400". New transmission, clean inside and good tires. $250. 103 Plum. FA 5-3534 or FA 3-6156.

BATTERIES
FULLY guaranteed IMPERIAL Batteries cost you less, 12 V - Chev. Pontiac - Chrysler, $11.95 Exch.
SOUTHERN BATTERY SALES
N. 6th & Olive St. Ph. FA 3-1528

1953 CHRYSLER, 2 door, radio, heater, $495. FA 3-5612 after 5:30 p.m.

1953 FORD Victoria, hardtop, Excellent condition $895 FA 3-7354.

NOTHING DOWN
THESE CARS ARE CLEAN AND READY TO GO
1953 CHEVROLET, 210 Station Wagon, door, 6 passenger heater, absolute perfect condition $44 Mo
1953 FORD Customline, 2 door 6 cy radio, heater, white tires $35 Mo
1953 FORD Customline, V - 8, radio heater new tires $39 Mo
1952 CHEVROLET deluxe, powerglide 4 door, radio heater, new paint $31 Mo
1952 FORD Customline, V 8 4 door radio, heater, new tires, runs perfect $32 Mo
1952 STUDEBAKER Champion, radio heater overdrive $25 Mo
1949 MERCURY, 4 door, radio, heater overdrive white tires $16 Mo
LOUISVILLE MOTORS
Across from Clover Leaf Dairy
18th & Louisville Ph FA 5-4515

No Money Down - Just an honest face
2 LOCATIONS
311 N 4th St — 2914 DeSiard
A-1 Auto Sales — Ph FA 3-1473

1955 CHEVROLET
2 - DOOR sedan. Local one owner car.
$995
Many More Clean One Owner Cars To Choose From.
COLEMAN PONTIAC, INC.
1909 Louisville Ave. Dial FA 5-3856

JEEP STATION WAGON 4 wheel drive. Dial FA 2-2473

For The Best In Used Cars.
LEE MOTOR SALES
Next to Ouachita Bank W. M. FA 3-0437

1949 PLYMOUTH Good Condition throughout $225 FA 3-5134

Look . . . We Got 'em!
(5) 1953 FORDS, 2 and 4-doors. Various transmissions. Priced $175 up.
RICHARDS-McCAIN
Next door to Southwest Gas
1301 Louisville Ave. Ph. FA 5-4696

1951 CHEVROLET Bel Air 4 door. One owner. Extra low mileage.
TERRY'S USED CARS
2628 DeSiard FA 3-3504

1950 PONTIAC
4 - DOOR sedan. Hydramatic, radio, heater. Local one owner car.
$295
COLEMAN PONTIAC, INC.
1909 Louisville Ave. Dial FA 5-3856

CLASSIFIED DISPLAY

AUTOMOTIVE

(9) Automobiles For Sale

1955 FORD
CUSTOMLINE 4 - door. Radio, heater, automatic transmission, original Blue finish. Extra low mileage.
$1085
MILLER'S
The Best In Used Cars
511 Cypress, W. M. Dial FA 3-4210

LIABILITY Insurance, $18.50 per 6 months. We insure anyone — anywhere. Charlie Lett Insurance, Ph. FA 5-4651 or write 3010 Cypress, West Monroe.

Several Models — No Money Dwn.
IMPERIAL MOTOR CO.
2412 DeSiard St. Ph. FA 5-1641

1956 PONTIAC
2 - DOOR sedan. Tutone Red and White. Nice car.
$1595
COLEMAN PONTIAC, INC.
1909 Louisville Ave. Dial FA 5-3856

1954 OLDSMOBILE "98" 4 - door. Black. Power steering and brakes. Air Condition $1395
1954 OLDSMOBILE Super "88" 4 - door. Power steering and brakes $1195
1952 CHEVROLET 4 - door Deluxe. Heater. $295
1951 CHEVROLET ½ ton Pickup. Heater. $295
1953 CADILLAC "60" Special. 4 - door Factory Air Condition, Full Power. Extra Nice $1495
1954 FORD Custom V-8 2 - door. Radio, heater. $695
GRIFFIN-LOFTIN
USED CARS
118 Louisville Ave. Dial FA 3-8164

1952 PONTIAC
4 - DOOR sedan. Local one owner. Extra Clean!
$595
COLEMAN PONTIAC, INC.
1909 Louisville Ave. Dial FA 5-3856

1956 MERCURY
2 - DOOR sedan. 10-000 actual miles. One owner.
$1595
COLEMAN PONTIAC, INC.
1909 Louisville Ave. Dial FA 5-3856

Classified Display

1957 CHEVROLET
2-door. Tutone Green.
$1795
We Give An Unconditional 30-DAY GUARANTEE With Every Buick Better Buy Used Car
Remember, Only the best used cars sold at
LENNON MOTOR CO.
36 Years Your Buick Dealer
N 4th & Washington FA 3-3464

AUTOMOTIVE

(9) Automobiles For Sale

1954 CHEVROLET 2 - door. Clean. $795
PAUL'S USED CARS
1015 Natchitoches, W.M. FA 2-5092

1948 OLDSMOBILE 4 door sedan. Good condition. $200 cash. FA 3-2713.

BY OWNER 1948 Plymouth, 4 door, radio, heater, good paint, upholstery, tires, no rattles, 48,000 original mileage. Extra clean car. FA 5-2890 after 5 p.m.

ONE OWNER 1956 Deluxe Volkswagon Sedan, radio, heater, side mirror, signal lights, whitewall tires, deluxe hub caps, leather upholstery. Cash $1400. Ph. 899 J-10, Tallulah, La.

1952 PLYMOUTH Cranbrook 2 - door. Radio, heater, plastic seat covers. Original factory black finish, good tires, body and motor. $495.
Steele Edsel Motors, Inc.
1203 Louisville Ave. Ph. FA 3-3612

CLASSIFIED DISPLAY

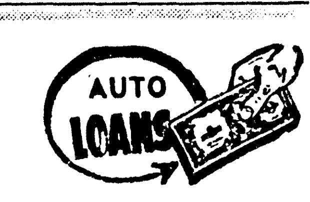

Car payments reduced! Also get extra cash. We don't care who you owe now. Come in. We want to lend you some money.

Motors Securities
500 Walnut St. Monroe, La

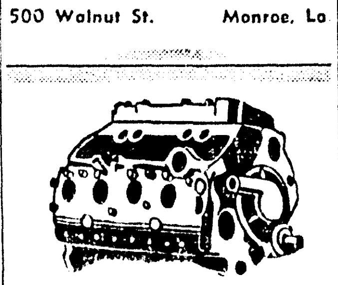

SPECIAL
Prices On
Factory Rebuilt Motors Completely Installed In Your Car.
Nothing Down
24 Months To Pay
6 Mo. or 8,000 Mile Guarantee
Edwards & Sons Garage
Open 24 Hours Per Day
2206 Louisville Ph. FA 2-4077

CLASSIFIED DISPLAY

WILL SELL AT COST!
1957 Studebaker
Champion Deluxe 4-door. NEVER REGISTERED. Overdrive, white wall tires, two-tone paint, directional signals, all filters, other extras. The buy of the year!
Steele Edsel Motors
1203 Louisville Phone FA 3-4461

USED OK CARS

1955 Chevrolet $1395
210 4-door Tutone Brown and Beige 8 cyl. Radio, heater, automatic transmission, white wall tires, tailored seat covers. Showroom Fresh!

1956 Ford $1895
Fairlane 4-door 8 cyl. Tutone Green and Ivory. Radio, heater, automatic transmission, white wall tires, Factory air condition. Low, low mileage. You'll love this one.

1955 Plymouth $845
4-door. Heater, white wall tires. Jet Black finish. This Week's Special.

OPEN 7:30 TILL 9:00
RYAN-POLK
CHEVROLET
Two Locations
2nd & Washington Monroe
Cotton & Pine West Monroe
Dial FA 2-8165

OLDSMOBILE VAN-TROW CADILLAC

"The Lot with All the Nice Ones"

1952 STUDEBAKER 4-door sedan. Radio, heater, overdrive, good tires, mechanically perfect. Better hurry at $395

1956 FORD V-8 Victoria. Beautiful Tutone finish. Radio, heater, straight drive, Brand New white wall tires and other accessories. New car trade in $1695

1956 CHEVROLET Bel Air V-8 4-door Sport Sedan. Powerglide, Radio, heater, white wall tires. With a glossy Turquoise and ivory finish .. $1795

1957 CADILLAC Convertible. 3,000 CITY DRIVEN MILES. A delicious leghorn creme finish with Genuine Red Leather Interior. New Car guarantee save $1500 ...... $4795

1950 OLDSMOBILE Rocket "88" 2-door sedan. Tutone Blue, White wall tires, radio, heater, hydramatic. A sharp car at only $295

1953 BUICK Super 4-door sedan. Full Power, new rubber. Belonged to local executive, Name on reguest. An Exceptional car at $995

1955 CADILLAC Coupe De Ville. FACTORY AIR CONDITION, Full Power. This car will suit the most discriminating buyer $2995

1953 CHEVROLET 210 4-door sedan. New White wall tires, radio, heater, straight drive. New car trade in $695

1952 FORD V-8 Country Sedan 4-door, 3 Seats, radio, heater, Fordomatic, new tires. Family car in excellent condition $695

OLDSMOBILE VAN-TROW CADILLAC
1204 LOUISVILLE PHONE FA 2-3157

Don't Guess Yourself Out Of An Olds!

WE'RE CLEANING UP TOO!!

WHY TAKE LESS — WHEN YOU CAN GET

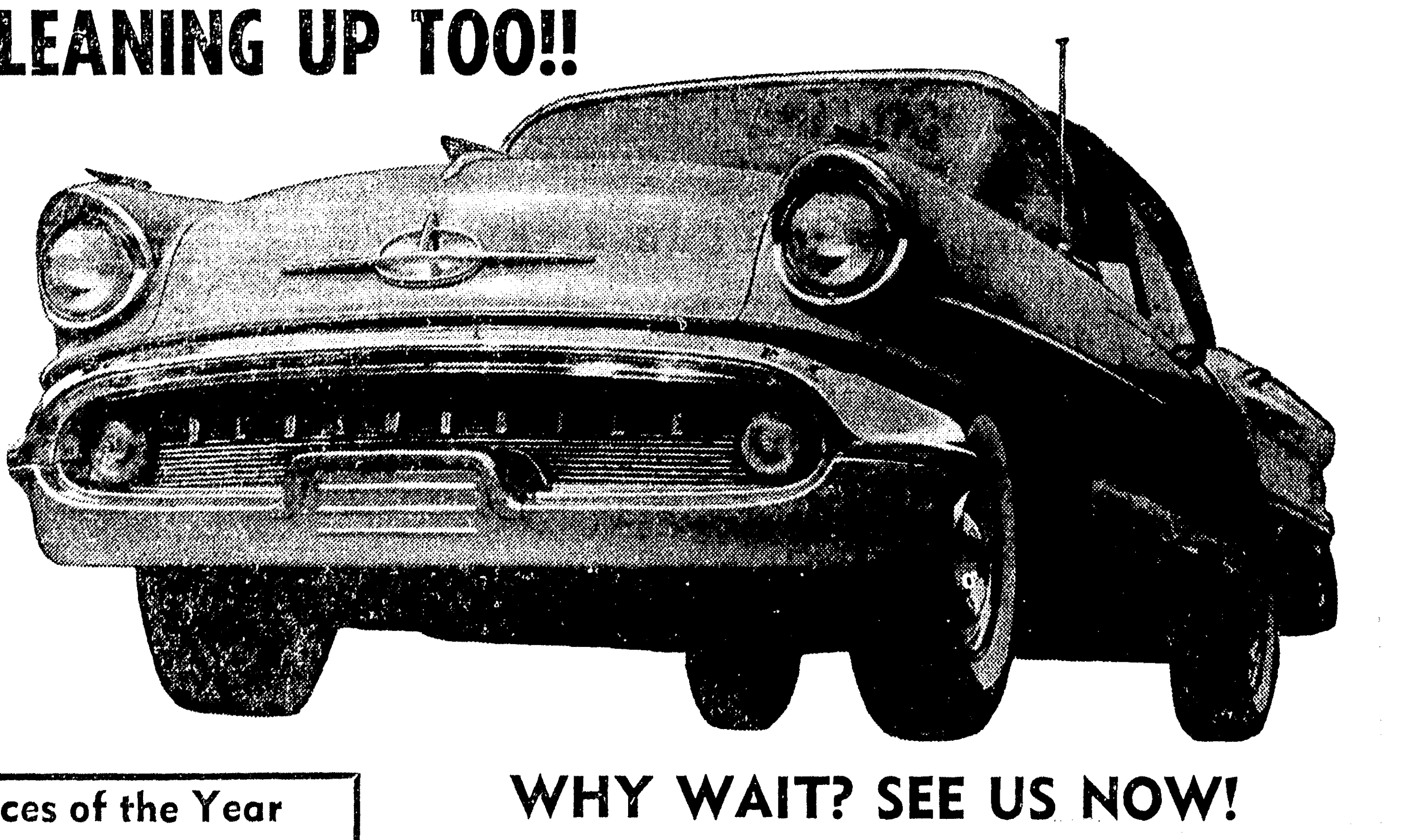

- Lowest Prices of the Year
- Highest Trades of the Year
- No Set Down Payment
- No Set Monthly Payment
- Still A Nice Selection

WHY WAIT? SEE US NOW!

OLDSMOBILE VAN-TROW CADILLAC
1204 LOUISVILLE PHONE FA 5-3806

ANNOUNCEMENTS

WE COPY OLD PHOTOGRAPHS
WE BRONZE BABY SHOES
BOB SALE STUDIO
1513 South 2nd Dial FA 2-3125

ANNOUNCEMENTS

IF YOU DRINK that's your business, if you want to quit that's our business. Write us Alcoholics Anonymous, P. O. Box 309, Monroe, La. Ph. FA 3-6760.

FREE removal of dead stock in 20 mile radius. Sell us your fat meat trimmings and leaves West Monroe Rendering Co. Ph. FA 2-1987 or FA 2-2808.

DEAR RUSSELL: Your ad yesterday was very touching, but you have not done as I requested. HELEN.

ANY type sewing and quilting done. FA 3-1032, Mrs. Kimball.

LONE PATROL AT CENTRAL HIGH— These two roving paratroopers were the only military men in evidence this morning in front of the newly integrated Central High School. (AP Wirephoto.)

NO COMMENT

By JAMES W. DOUTHAT

WASHINGTON (Special) — Political predictions and trends in Washington are as variable as the weather in the nation's capital.

Although Congress is not in session, there is plenty of activity in the department and agencies and among committee staff members on Capitol Hill who are preparing for a busy session of Congress next year.

On thing Washington observers agree upon - that now is the time to be thinking of the 1959 federal budget, which must be approved by Congress before it adjourns next summer prior to the important November elections.

President Eisenhower and Budget Director Percival Brundage and new Deputy Director Maurice H. Stans have held several meetings at the Chief Executive's vacation retreat at Newport, R. I.

Budget message — There is no indication how much the President will ask for in his budget message to Congress next year. However, in view of the fact that Congress pared the President's budget request during the last session, and the fact that there is a tremendous economy drive on in government departments and agencies, there is a possibility that the request next year may only be slightly lower than the last year.

Senator Byrd (D. - Va.), chairman of the Senate Finance Committee, has written his constituents thanking them for their support in the economy drive this year, and urging them to communicate with the President and the Bureau of the Budget to keep the 1959 money requests below the record - breaking peacetime budget submitted last January.

The Senator warned that now is the critical time in the formulation by the President and the Budget Bureau for next year's request for funds.

The Administration is making every effort to put the brakes on spending in order to keep within the $275 billion statutory debt limit. Congressional economy leaders have warned the Administration they would not agree to raise the debt limit above its present figure.

Taxes — Another reason for the increased effort to control spending is to insure the possibility of a tax cut next year. Former Treasury Secretary Humphrey insisted that a $3 billion surplus should be available before a tax cut is made.

Treasury officials are anxiously waiting to see whether tax collections will exceed their earlier estimates, as that is their only hope that a substantial surplus will be available.

Departments and agencies have conferred with budget officials since Congress adjourned to justify their requests for funds for the fiscal year beginning next July 1. Defense Secretary Wilson has ordered another cut of 100,000 men in the armed forces during the coming months.

Elections — Democrats who are hopeful of retaining control of the Senate and House after the November elections next year are certain to take credit for curbing spending during fiscal 1958 despite the fact the Administration insisted it was doing everything possible to cut expenditures without hurting the nation's defenses and commitments to friendly nations who are united in opposition to Communist aggression.

Attacks also are expected from the Democrats who contend that the gradual but continued increase in the cost of living has brought the nation to the brink of a dangerous inflationary spiral.

Verbal barrages also are expected from the Democrats against the Administration's insistence, to date, against a tax reduction.

FARM OF TOMORROW

BROOKINGS, S. D. — (UP) — Dr. Max Myers, director of the South Dakota State College Experiment station, said the farm of tomorrow will be larger in size but will raise fewer products. He said the margin of profit will be narrower, but there will be greater volume and farm people will live even better than they do today.

MANY COMMENT

Kiwanis Club Spokesman Explains Pledge Pass-Up

MARSHALL, Tex., Sept. 27 (UP)— A spokesman for the Marshall Kiwanis Club explained today that the club "by-passed" its usual pledge of allegiance to the U.S. flag in protest against use of federal troops in the Little Rock integration dispute.

The spokesman, acting for club president J. W. Mann who was ill at his home, said the club "by-passed" the pledge at its regular weekly meeting Wednesday.

Marshall is in East Texas, which has a heavy Negro population.

Percy Pender, a Marshall newsstand distributor who is lieutenant governor of the Northeast Texas-Oklahoma Kiwanis district, said there was a difference in "refusing" to make the pledge and "by-passing" it.

"It was a spontaneous action," he said. "From the numerous telephone calls I and other club members have received, I didn't know we had this many friends over the country."

Pender emphasized that there was no official action in regards to the pledge. He said E. E. Sullivan, a funeral home director, simply made a speech in which he said the presence of U.S. troops in Little Rock marked "the darkest day in southern history since reconstruction days."

Citizens of Marshall recently voted to sell a city-owned swimming pool after a Negro who requested permission to use the public pool brought suit in federal court. Bids have been advertised for Oct. 3.

Kiwanis International at Chicago has released a report asking its Marshall club to make "amends" concerning the pledge issue. Pender said he didn't know what the club would do at its next meeting.

15 Burglaries Are Reported Cleared Here

Fifteen burglaries were reported cleared yesterday following the arrest of six Negroes by the Monroe city police and the parish sheriff department late Thursday.

Twelve of the 15 offenses were comitted in the city limits of Monroe.

Police identified the men as Huey P. Long, Lampkin; George Spencer Wilson, 18, Perryville; Percy Williams, 29, Sterlington; Walter Brisco, 20, 1724 Adams, Monroe; and Charlie Taylor, 18, 3401 Guyton street, Monroe. The sixth Negro was a juvenile and has been released pending action in juvenile court.

Authorities said Wilson was booked on fourteen different counts of burglary. Four burglary charges were filed against Brisco and Taylor, and Long, and Williams was charged with one burglary offense.

Chief Kelly said the Negroes admitted the burglaries which occurred over a period of time, involving mostly coin operated vending machines. Authorities said the juvenile admitted taking a radio from the home of Estelle Kennon.

Places burglarized included Hill's Barbecue, 2300 DeSiard street; Dairy Queen, 1600 block of DeSiard; Spatafora's Grocery, (attempted burglary), 2500 block of DeSiard; Mr. G's, 1600 Louisville; Leo's Drive In, 1600 block of Louisville; Miller's 5-Minute Car Wash 1400 block of Louisville; Carroll High School, 2900 Renwick; Hernando's Hidaway, Luberto street; Sixth Street Cafe 100 block of Adams; Booker's Cafe, 2400 block of DeSiard; and McCain-Richards used car lot, 200 block of Washington, all in Monroe;

Coate's Package Store, West Monroe; and Willie T's No. 2, and Fred Johnson Cafe, both on the Millhaven road, southeast of Monroe.

Yarborough To Attend Parade

AUSTIN, Sept. 27 (UP) — Sen. Ralph Yarborough will be in Waco Saturday where he is to head a parade and participate in ceremonies opening the Heart O'Texas Fair.

The Senator will attend Saturday night's Baylor-Houston football game in Waco and will spend the week end there, where he will address the Baylor student body Monday at 10 a.m.

Yaborough's office said he also will speak Tuesday night before the Oak Cliff Chamber of Commerce in Dallas, Thursday at the annual banquet of the Carrollton independent school district and Friday at the International Relations Institute at S. Mary's University, San Antonio.

MAN DEAD TWO DAYS

SAN ANTONIO, Sept. 27 (UP) — The body of John Lewis was found today in his locked room at a rooming house. Police said he had been dead for two days. His relatives were listed as residents of Ohio.

River Stages

Stations:	Flood stage	Present stage	24-hour change
MISSISSIPPI			
St. Louis	30	3.0	0.4 Fall
Memphis	34	1.5	0.1 Fall
Helena	44	8.0	0.4 Fall
Arkansas City	42	7.8	0.1 Rise
Vicksburg	43	7.8	0.0 ....
Natchez	48	s13.5	0.4 Rise
Red Rvr Ldng	45	r13.5	0.4 Rise
Baton Rouge	35	8.3	0.9 Rise
Donaldsonville	28	s5.6	0.2 Rise
New Orleans	17	3.6	0.6 Rise
ATCHAFALAYA			
Morgan City	6	4.8	0.2 Rise
OUACHITA			
Camden	26	s10.4	0.6 Fall
Monroe	40	z14.2	0.2 Rise
BLACK			
Jonesville	50	r15.1	0.1 Rise
OHIO			
Pittsburgh	25	z16.6	0.0 ....
Cincinnati	52	sz12.y	0.2 Rise
Cairo	40	12.4	0.1 Fall
ARKANSAS			
Little Rock	39	20.5	1.7 Rise
RED			
Shreveport	39	20.5	1.7 Rise
Alexandria	32	s5.9	0.3 Rise
PEARL			
Jackson	18	5.3	0.6 Rise

s-Stage yesterday morning.
r-Stage day before yesterday.
z-Pool stage.

District Store Sales Increase

DALLAS, Sept. 27 (UP)— A nine per cent gain in department store sales in the 11th Federal Reserve District for the week ended Sept. 21 compared with a similar period last year was reported today.

The Federal Reserve Bank of Dallas said Houston led the district with a 24 per cent gain followed by San Antonio with 14 per cent; Dallas and El Paso nine per cent and Fort Worth 2 per cent.

A three per cent increase for the district for the period Dec. 31-to-Sept. 21 compared with last year also was reported by the bank.

SUBSCRIPTION RATE

(By Carrier)	World Daily	Combination Sun	Daily-Sun	News-Star Daily
Week		.30	.56	.35
Month		1.40	2.40	1.40
3 Months		4.20	7.20	4.20
6 Months		8.40	14.40	8.40
Year		16.80	28.80	16.80
(By Mail)				
Month		1.40	2.40	1.40
3 Months		4.20	7.20	4.20
6 Months		8.40	14.40	8.40

ANNOUNCEMENTS

WE COPY OLD PHOTOGRAPHS
WE BRONZE BABY SHOES
BOB SALE STUDIO
1513 South 2nd Dial FA 2-3425

ANNOUNCEMENTS

IF YOU DRINK that's your business, if you want to quit that's our business. Write us Alcoholics Anonymous, P O Box 309, Monroe, La. Ph. FA 3-6760.

FREE removal of dead stock in 20 mile radius. Sell us your fat meat trimmings and leaves West Monroe Rendering Co. Ph. FA 2-1987 or FA 2-2808.

DEAR RUSSELL: Your ad yesterday was very touching, but you have not done as I requested. HELEN.

ANY type sewing and quilting done. FA 3-1032, Mrs. Kimball.

ANNOUNCEMENTS

CHILD care $1 day with nap $1.25 without 25c hr 704 Pine, W.M FA 5-3613.

SEWING ALL TYPES
PHONE FA 3-9187

BE KIND TO YOUR FACE. Learn corrective skin care. Dial FA 2-7032 and ask Albert for Free New Fashion Make-Up.

(6) Personals

WANTED!
100 PEOPLE
Who Want To Learn Effective Leadership

To attend the dinner demonstration meeting of the Dale Carnegie Courses, Tuesday, Oct. 1st, 7:00 P. M. Cameo Room, Virginia Hotel. Also be the first to see a 30 minute film of Dale Carnegie's life, just released. For reservations (which are necessary) please call O. C. Merrett, Virginia Hotel, FA 2-5141 anytime Tues. Oct. 1st until 2:00 P. M. Presented by Harold Abbott & Associates, Inc.

(7) Lost And Found

LOST or strayed from S. 8th St., W.M. beagle hound; collar with B. F. Crowell Vicksburg, Miss. FA 3-6379.

LOST: Small spotted beagle. Southside. Call FA 2-6567.

LOST Swiss diamond and sapphire wrist watch octoganally shaped on black cord band. Reward. FA 2-7484.

FOUND: Male brown and white bird dog, Arkansas Rd. Collar. FA 2-1655. Intersection of Good Hope and Arkansas Rd.

FOUND: Female Boxer Bulldog, near Rose Oil Co. on Louisville. FA 5-1920.

FREE WANT AD

AS A PUBLIC service to its readers the NEWS-STAR – WORLD will publish all "FOUND" ads up to three times FREE for three days if you find keys, pets, etc., call FA 2-5161 and place a "FOUND" ad at no cost to you

FOUND· unique in design of highest quality with an ALLIED CHAIN LINK FENCE Ph. FA 3-6000 for free estimate No money. 36 months to pay.

AUTOMOTIVE

(8) Automobile Agencies

Brown Rivers Scogin, Inc.
YOUR FORD DEALER
1201 Louisville Ave. Dial FA 2-2681

VOLKSWAGEN
Coleman-Edwards Motors, Inc.
120 Hall, Parts, Service FA 5-4683

STUDEBAKER PACKARD OF MONROE
310 North 3rd Dial FA 5-4693

VAN-TROW Olds-Cadillac
Authorized Sales Service
1204 Louisville Ave. Phone FA 5-3806

COLEMAN PONTIAC, INC.
Your Authorized Pontiac
1909 Louisville Ave. Dial FA 5-3856

OLCOTT MOTORS, INC.
Your Chrysler Plymouth DEALER
211 N 2nd St. Phone FA 2-3188

SAVE AN EXTRA $100
WOULD you drive out to 2220 Louisville Ave to save $100.00 or more on that new car? Then come out!
MONROE AUTO MART
Authorized Dodge Plymouth Dealers
2220 Louisville Ave. Dial FA 5-3157

(9) Automobiles For Sale

Sound Values

You may pay more—but you won't get better cars—Low down payments — up to 30 months on balance—See these cars today

1955 Chev. 210 4 Dr. .. $ 995
1955 Chev. 210 2 Door .. $ 995
1954 Chev. 210 2 Door .. $ 695
1955 Pontiac 4 Door .... $ 995
1955 Buick Century 4 Door $1595
1955 Olds. Holiday Cpe. $1695
1956 Chev. 210 4 Door .. $1595
1956 Chev. 210 2 Door $1495
1956 Chev. 210 HT 4 Door $1595
1955 Plymouth Belvedere 2 dr. $1295
1957 Chevrolet Bel Aire 4 dr... .... $2340
1955 Ford Fairlane 2 dr. . $1295
1957 Ford Fairlane 500 4 Dr. $2675
1956 Chev. 210 2 Dr. .. $1395
1954 Ford Customline 2 Dr. $ 895
1955 Ford Customline 4 Dr.— Overdrive $1095

TAG'S
Oscar Alford—Manager
Cr. Walnut & Breard
Office Ph. FA 2-6932
Res. Ph. FA 5-2335

CLASSIFIED DISPLAY

AUTOMOTIVE

(9) Automobiles For Sale

ORNAMENTAL iron work, carports. Nothing Down. Easy terms See
WHITAKER REEL MFG. CO.
3704 Jackson Dial FA 2-3678

TEN 1957 Chevrolets, $100 Down. Easily financed.
REED MOTOR CO.
100 Louisville & Walnut Dial FA 2-2053

Late Model Cars Furnished To Responsible Persons To Drive To CALIFORNIA
Post Motor Company
Ruston, La. Ph. ALpine 5-1177

1956 PONTIAC
4 - DOOR sedan. Tutone Blue and White. Nice clean car.
$1595
COLEMAN PONTIAC, INC.
1909 Louisville Ave. Dial FA 5-3856

SPECIALIZED SERVICE Mechanical Body & Paint, Lubrication, Simonizing, Electrical System, 24 Hr. Wrecking Service.
MILNER-FULLER
12 Walnut St. Phone FA 3-3471

1951 BUICK
SPECIAL Riveria. New Tires. Clean.
$345
COLEMAN PONTIAC, INC.
1909 Louisville Ave. Dial FA 5-3856

JUST received new shipment of late model clean northern cars.
FRIDAY'S USED CARS
501 Washington Dial FA 5-1283

1956 FORD Fairlane, 2 tone, Thunderbird engine, radio, heater, power steering, must sacrifice. FA 2-5261.

GET 30 to 40 Miles per gallon with a Metropolitan $1595.
BOYCE MOTORS
200 Hall St. Dial FA 3-5910, FA 2-2631

1957 CHEVROLET 210 powerglide V-8. Assume notes. Ph. FA 5-3690.

1951 PLYMOUTH nice, good condition, radio, heater, quick sale $200. FA 2-3635.

1950 JEEP 4 wheel drive, good running condition, $295. Call FA 2-4481 week days or FA 2-8064 after 5 p.m. before 9 p.m. weekends.

1949 CHEVROLET
4 - DOOR Fleetline. Good tires, heater, original paint, new seat covers. Runs good. First $175 takes it!
HATTEN MOTORS
Used Car Lot
Used Jeep Headquarters
321 North Second Dial FA 2-4150

1951 PLYMOUTH, rebuilt motor, new clutch, $295.
PERCELL MCBRIDE
800 Jonesboro Rd. Dial FA 2-9492

INDIVIDUALLY owned good, 1951 PACKARD "400". New transmission, clean inside and good tires. $250. 103 Plum. FA 5-3534 or FA 3-6150.

BATTERIES
FULLY guaranteed IMPERIAL Batteries cost you less. 12 V - Chev. Pontiac - Chrysler, $14.95 Exch.
SOUTHERN BATTERY SALES
N. 6th & Olive St. Ph. FA 3-1528

1953 CHRYSLER, 2 door, radio, heater. $495. FA 3-5612 after 5:30 p.m.

1953 FORD Victoria, hardtop. Excellent condition $895. FA 3-7354.

NOTHING DOWN
THESE CARS ARE CLEAN AND READY TO GO
1953 CHEVROLET, 210 Station Wagon, door, 6 passenger, heater, absolute perfect condition $44 Mo
1953 FORD Customline, 2 door, 6 cy radio, heater, white tires $35 Mo
1953 FORD Customline, V - 8, radio heater, new tires $39 Mo
1952 CHEVROLET deluxe, powerglide, 4 door, radio heater, new paint $31 Mo
1952 FORD Customline, V 8 4 door radio, heater, new tires, runs perfect $32 Mo
1952 STUDEBAKER Champion, radio heater, overdrive $25 Mo
1949 MERCURY, 4 door, radio, heater overdrive white tires. $16 Mo
LOUISVILLE MOTORS
Across from Clover Leaf Dairy
18th & Louisville Ph FA 5-4515

No Money Down – Just an honest face
2 LOCATIONS
311 N 4th St .– 2914 DeSiard
A-1 Auto Sales – Ph FA 3-1478

1955 CHEVROLET
2 - DOOR sedan. Local one owner car.
$995
Many More Clean One Owner Cars To Choose From.
COLEMAN PONTIAC, INC.
1909 Louisville Ave. Dial FA 5-3856

JEEP STATION WAGON, 4 wheel drive Dial FA 2-2473

For The Best In Used Cars.
LEE MOTOR SALES
Next to Ouachita Bank, W M FA 3-0437

1949 PLYMOUTH—Good Condition throughout. $225. FA 3-5134.

Look . . . We Got 'em!
(5) 1953 FORDS, 2 and 4-doors, Various transmissions. Priced $475 up.
RICHARDS-McCAIN
Next door to Southwest Gas
1301 Louisville Ave. Ph. FA 5-4696

1954 CHEVROLET Bel Air 4 door. One owner. Extra low mileage.
TERRY'S USED CARS
2628 DeSiard FA 3-3504

1950 PONTIAC
4 - DOOR sedan. Hydramatic, radio, heater. Local one owner car.
$295
COLEMAN PONTIAC, INC.
1909 Louisville Ave. Dial FA 5-3856

CLASSIFIED DISPLAY

AUTOMOTIVE

(9) Automobiles For Sale

1955 FORD
CUSTOMLINE 4 - door. Radio, heater, automatic transmission, original Blue finish. Extra low mileage.
$1085
MILLER'S
The Best In Used Cars
511 Cypress, W. M. Dial FA 3-4210

LIABILITY Insurance. $18.50 per 6 months. We insure anyone – anywhere. Charlie Lett Insurance. Ph. FA 5-4651 or write 3010 Cypress, West Monroe.

Several Models — No Money Dwn.
IMPERIAL MOTOR CO.
2412 DeSiard St. Ph. FA 5-1641

1956 PONTIAC
2 - DOOR sedan. Tutone Red and White. Nice car.
$1595
COLEMAN PONTIAC, INC.
1909 Louisville Ave. Dial FA 5-3856

1954 OLDSMOBILE "98" 4 - door. Black, Power steering and brakes. Air Condition $1395
1954 OLDSMOBILE Super "88" 4 - door. Power steering and brakes $1195
1952 CHEVROLET 4 - door Deluxe. Heater. $295
1951 CHEVROLET ½ ton Pickup. Heater. $295
1953 CADILLAC "60" Special. 4 - door Factory Air Condition, Full Power. Extra Nice $1495
1954 FORD Custom V-8 2 - door. Radio, heater. $695
GRIFFIN-LOFTIN
USED CARS
118 Louisville Ave. Dial FA 3-8164

1952 PONTIAC
4 - DOOR sedan. Local one owner. Extra Clean!
$595
COLEMAN PONTIAC, INC.
1909 Louisville Ave. Dial FA 5-3856

1956 MERCURY
2 - DOOR sedan. 10-000 actual miles. One owner.
$1595
COLEMAN PONTIAC, INC.
1909 Louisville Ave. Dial FA 5-3856

Classified Display

1957 CHEVROLET
2-door. Tutone Green.
$1795
We Give An Unconditional 30-DAY GUARANTEE With Every Buick Better Buy Used Car
Remember, Only the best used cars sold at
LENNON MOTOR CO.
36 Years Your Buick Dealer
N. 4th & Washington FA 3-3464

AUTOMOTIVE

(9) Automobiles For Sale

1954 CHEVROLET 2 - door. Clean. $795
PAUL'S USED CARS
1015 Natchitoches, W.M. FA 2-5092

1948 OLDSMOBILE 4 door sedan. Good condition. $200 cash. FA 3-2713.

BY OWNER 1948 Plymouth, 4 door, radio, heater, good paint, upholstery, tires, no rattles, 48,000 original mileage. Extra clean car. FA 5-2890 after 5 p.m.

ONE OWNER 1956 Deluxe Volkswagon Sedan, radio, heater, side mirror, signal lights, whitewall tires, deluxe hub caps, leather upholstery. Cash $1400. Ph. 899 J-10. Tallulah, La.

1952 PLYMOUTH Cranbrook 2 - door. Radio, heater, plastic seat covers. Original factory black finish, good tires, body and motor. $495.
Steele Edsel Motors, Inc.
1203 Louisville Ave. Ph. FA 3-3612

CLASSIFIED DISPLAY

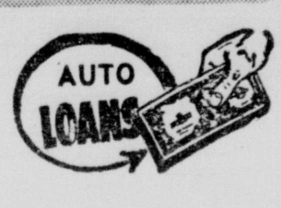

Car payments reduced! Also get extra cash. We don't care who you owe now. Come in. We want to lend you some money.
Motors Securities
500 Walnut St. Monroe, La.

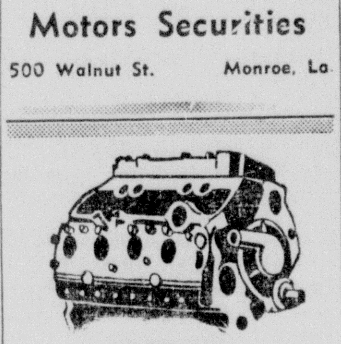

SPECIAL
Prices On Factory Rebuilt Motors Completely Installed In Your Car.
Nothing Down
24 Months To Pay
6 Mo. or 8,000 Mile Guarantee
Edwards & Sons Garage
Open 24 Hours Per Day
2206 Louisville Ph. FA 2-4077

CLASSIFIED DISPLAY

WILL SELL AT COST!
1957 Studebaker
Champion Deluxe 4-door. NEVER REGISTERED. Overdrive, white wall tires, two-tone paint, directional signals, all filters, other extras. The buy of the year!
Steele Edsel Motors
1203 Louisville Phone FA 3-4461

USED OK CARS

1955 Chevrolet $1395
210 4-door Tutone Brown and Beige 8 cyl. Radio, heater, automatic transmission, white wall tires, tailored seat covers. Showroom Fresh!

1956 Ford $1895
Fairlane 4-door 8 cyl. Tutone Green and Ivory. Radio, heater, automatic transmission, white wall tires, Factory air condition. Low, low mileage. You'll love this one.

1955 Plymouth $845
4-door. Heater, white wall tires. Jet Black finish. This Week's Special.

OPEN 7:30 TILL 9:00
RYAN-POLK
CHEVROLET
Two Locations
2nd & Washington Monroe
Cotton & Pine West Monroe
Dial FA 2-8165

OLDSMOBILE VAN-TROW CADILLAC

"The Lot with All the Nice Ones"

1952 STUDEBAKER 4-door sedan. Radio, heater, overdrive, good tires, mechanically perfect. Better hurry at $395

1956 FORD V-8 Victoria. Beautiful Tutone finish. Radio, heater, straight drive, Brand New white wall tires and other accessories. New car trade in $1695

1956 CHEVROLET Bel Air V-8 4-door Sport Sedan. Powerglide, Radio, heater, white wall tires. With a glossy Turquoise and ivory finish .. $1795

1957 CADILLAC Convertible. 3,000 CITY DRIVEN MILES. A delicious leghorn creme finish with Genuine Red Leather Interior. New Car guarantee save $1500 ...... $4795

1950 OLDSMOBILE Rocket "88" 2-door sedan. Tutone Blue, White wall tires, radio, heater, hydramatic. A sharp car at only $295

1953 BUICK Super 4-door sedan. Full Power, new rubber. Belonged to local executive, Name on reguest. An Exceptional car at $995

1955 CADILLAC Coupe De Ville. FACTORY AIR CONDITION, Full Power. This car will suit the most discriminating buyer $2995

1953 CHEVROLET 210 4-door sedan. New White wall tires, radio, heater, straight drive. New car trade in $695

1952 FORD V-8 Country Sedan 4-door, 3 Seats, radio, heater, Fordomatic, new tires. Family car in excellent condition $695

OLDSMOBILE VAN-TROW CADILLAC
1204 LOUISVILLE PHONE FA 2-3157

Don't Guess Yourself Out Of An Olds!

WE'RE CLEANING UP TOO!!

WHY TAKE LESS WHEN YOU CAN GET

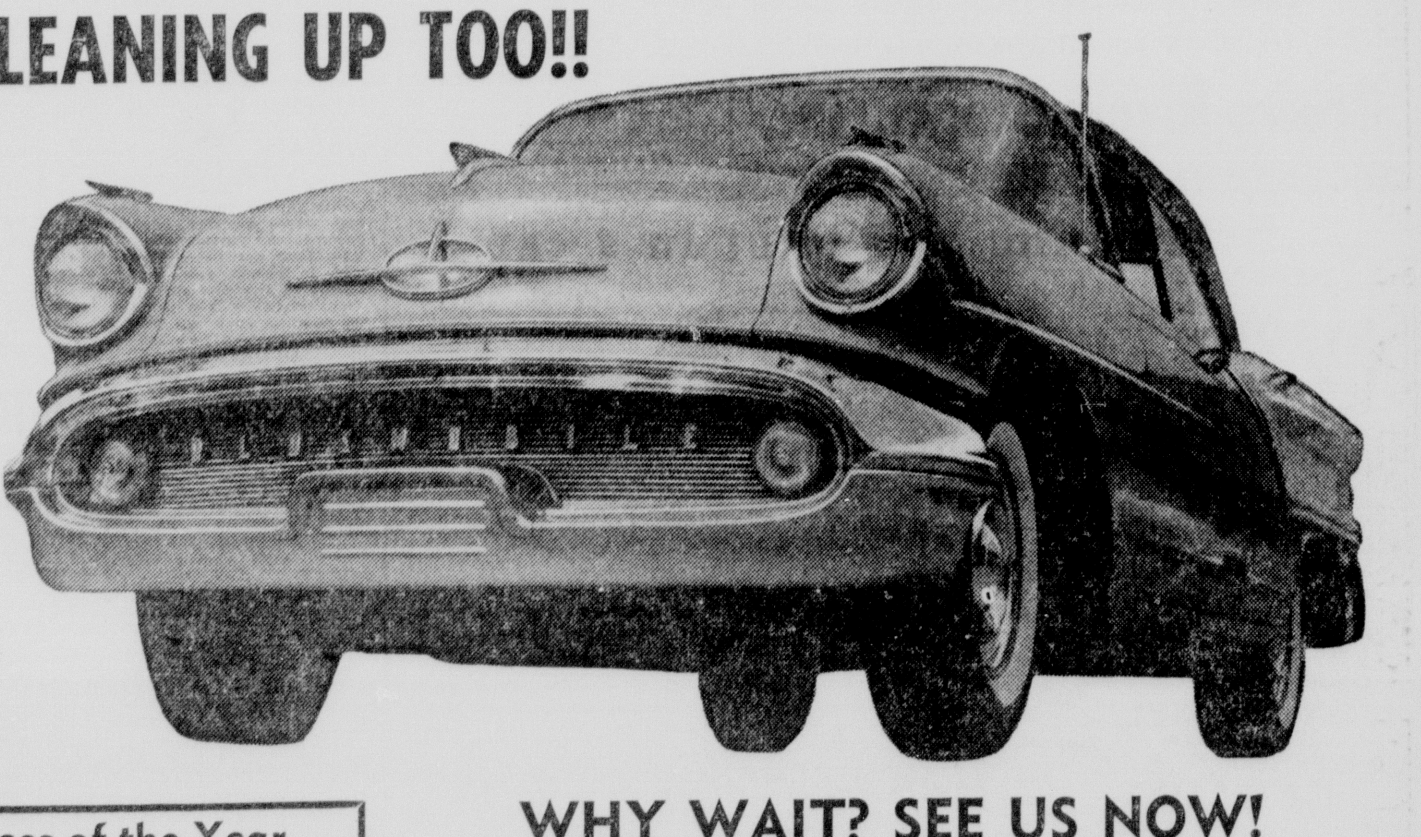

- Lowest Prices of the Year
- Highest Trades of the Year
- No Set Down Payment
- No Set Monthly Payment
- Still A Nice Selection

WHY WAIT? SEE US NOW!

OLDSMOBILE VAN-TROW CADILLAC
1204 LOUISVILLE PHONE FA 5-3806

AUTOMOTIVE

(9) Automobiles For Sale

1955 CHEVROLET 4-door powerglide V-8 $1295
1954 CHEVROLET 2-door $[illegible]
1953 CHEVROLET Bel-Air 4-door $[illegible]
195[illegible] PLYMOUTH 4-door, Black finish $[illegible]
1950 CHEVROLET 4-door $[illegible]
SEE HARLAN PRESTRIDGE

Anderson's
1313 DeSiard St. Dial FA 3-6482

1951 STUDEBAKER $[illegible]
19[illegible] CHEVROLET Pick-Up $[illegible]
SQUARE DEAL MOTORS
Winnsboro Rd. Ph. 3-2677

1952 OLDSMOBILE 4-door, 2 tone paint, loaded. Only $35 Down. Easy terms.

F&W Motors
Next door to Sears Town. Ph. FA 3-3955

BATTERIES
FULLY guaranteed IMPERIAL Batteries cost you less.
SOUTHERN BATTERY SALES
12 V - Chev. Pontiac - Chrysler, $11.[illegible] Exch.
N. 4th & Olive St. Ph. FA 2-[illegible]

1955 PLYMOUTH Convertible, good running condition. $200 equity, take up payments of $66 mo. 516 Hall St. James White.

1949 FORD club coupe, 2 Wheel trailer. All A-1 condition. $300 for both. Dial NO 3-4[illegible]

195[illegible] MODEL Jeepster. Good Condition. Cheap. Dial FA 2-6913.

WANTED TO BUY
OLD MODEL CARS
C & M MOTORS
312 Powell Ave. Dial FA 3-9427

(10) Trucks

1 TON 1949 FORD truck, van body. Priced right. See Monday at 503 Splane Dr., West Monroe.

See Us For Your Next Truck
Scott Truck & Tractor
[illegible] DeSiard St. Dial FA 2-4432

195[illegible] CHEVROLET ½ ton pick-up, 8 cylinder. BARGAIN PRICED.
Lou Craig's Auto Sales
N. 2nd & Louisville Ph. FA 2-5882

19[illegible] [illegible] panel, radio, heater, good condition, will trade. FA 3-4333.

19[illegible] FORD Panel truck. Small equity, assume notes. FA 2-[illegible] after 5:30 p.m.

RENT OR LEASE
WINCH Trucks, Pick Up Trucks and Float Trailer. Portable welding equipment. [illegible] DeSiard Ph. FA 2-[illegible]

19[illegible] MODEL [illegible] ton Jeep Pick-up 4 wheel drive. Perfect condition. $[illegible]
ADAIR G M C.
[illegible] Louisville Ave. Ph. FA 3-4[illegible]

FOR SALE: Jeep 4 wheel drive. Metal top. Dial FA 3-9726.

19[illegible] CHEVROLET [illegible] ton. New motor and tires. Clean. Dial FA [illegible]

(11) Trailers

[illegible] TON trailers and 1 bale cotton trailers.
[illegible] KIRK REPAIR SHOP FA 3-2[illegible]

(13) Motorcycles & Bicycles

SCHWINN BICYCLES
Expert Bicycle Repairs
KELLER'S BICYCLE & HOBBY STORE
[illegible] DeSiard St. Dial FA 2-6321

(14) Accessories, Tires, Parts

USED Tires, $[illegible] Up. Guaranteed.
Monroe Tire Exchange
[illegible] DeSiard St. Dial FA 2-1568

GUARANTEED FULL TREADING
Passenger & Truck $[illegible] Up
Exchange Tires All Sizes
TWIN CITY TIRE & RECAPPING CO.
[illegible] & Grammont St. Dial FA 3-5177

COMPLETE line of parts for all make cars and trucks. [illegible] and Gown Motors, [illegible], radios, heaters, etc.
NICHOLS WRECKING CO
[illegible] Phone FA 2-[illegible]

RITTER'S AUTO PARTS
CASH for late model wrecked, burned cars. [illegible] DeSiard St. Ph. FA 2-[illegible]
[illegible] for Wrecked or Burned Cars
Mack's Auto Parts FA 2-[illegible]

USED TRUCK TIRES
7.50 - 16 Through 10.00 - 20
Newcomer Tire Service
N. 4th & Washington St. Ph. FA 3-0373

CLASSIFIED DISPLAY

CARS THAT ARE TOPS FOR PERFORMANCE

1956 MERCURY
2-door. Radio, heater, white tires. Tutone paint, seat covers. Clean! $1395

1955 FORD
8 cyl. 2-door. Heater, seat covers, new tutone paint job. Extra Nice! $895

1953 BUICK
Special 2-door. Radio, heater, white wall tires, seat covers. Sharp! $595

1953 PONTIAC
Catalina Coupe. Radio, heater, white wall tires, seat covers, automatic transmission, Power Steering. $595

1955 CHEVROLET
Bel Air Hardtop sport coupe. Heater, white tires, Tutone Brown and Ivory. Local one owner, 16,000 actual miles. Like new. $1395

1952 MERCURY
2-door. Overdrive, heater, new tires, seat covers. One owner. Extra nice for $595

1955 MERCURY
Custom 2-door. Radio, heater, seat covers, overdrive, white tires. 19,000 actual miles. Extra Nice for $1295

1955 MERCURY
Monterey hardtop coupe. Radio, heater, overdrive, white tires, AIR CONDITIONED. $1395

1953 CHEVROLET
Bel Air 4-door. Tutone paint. Radio, heater, white tires. Clean. $795

1954 CHEVROLET
Deluxe Cab. ½ Ton Pickup. Looks and runs like new. 20,000 actual miles. 6 Ply Tires. $895

6,000 Mile or 6 Month Guarantee
SEE DONALD DUFFEY

JACKSON MOTORS
Corner North Third & Breard Dial FA 3-5589

It's where you buy that counts!
Brown-Rivers-Scogin is the place to buy
A-1 Used cars Used trucks

1201 Louisville, Monroe, Phone FA 2-2681
1953 CHEVROLET 4 door station wagon, two tone paint with heater $645
Two 1951 FORD ½ ton pickups, good shape, new tires $495 each
1955 FORD F-600 2 ton truck with new dump body. Two speed rear end. A good solid unit throughout $1895
1955 FORD Customline 6 cylinder 2 door with overdrive. Radio, heater and white side wall tires $695
1954 FORD ½ ton pickup, deluxe cab, new tires and heater, very clean $845

204 Washington St., Monroe, Phone FA 3-1334
1956 FORD Customline 8 cylinder 4 door with automatic transmission. Radio, heater, stylctone paint, white side wall tires, one local owner $1495
1954 PONTIAC Catalina with radio, heater, automatic transmission, white sidewall tires. The cleanest '54 in town $1095
1955 FORD Customline 6 cylinder 2 door with heater and white sidewall tires $995
1953 FORD 8 cylinder 2 door. Radio, heater, good tires, one local owner. A good solid car $795
1950 FORD 8 cylinder ½ ton pickup $395
1952 FORD 6 cylinder pickup $495

102 Bridge, West Monroe, Phone FA 2-4312
1956 FORD Customline 4 door, black and white, Fordomatic transmission, new tires, new brakes, big heater, low mileage, very clean $1495
1953 CHEVROLET Bel-Air 2 door, radio, heater, 2 tone paint, standard transmission. A good buy $695
1954 FORD Crestline 4 door with Fordomatic transmission, radio, heater. A nice buy $795
1955 FORD Customline 2 door with radio, heater, 8 cylinder, standard transmission $1195
1955 CHEVROLET 210 4 door with radio, heater $1195
4 very clean ½ ton pickups—Chevrolets and Dodges—52 to 55—all worth the money.

OPEN TILL 9 P.M.
Longest Terms—Lowest Finance Rates
Only Ford Dealers Sell A-1 Used Cars and Trucks

Brown-Rivers-Scogin, Inc.

Everything you want in a car

For **$1395** UP at P.O.E.

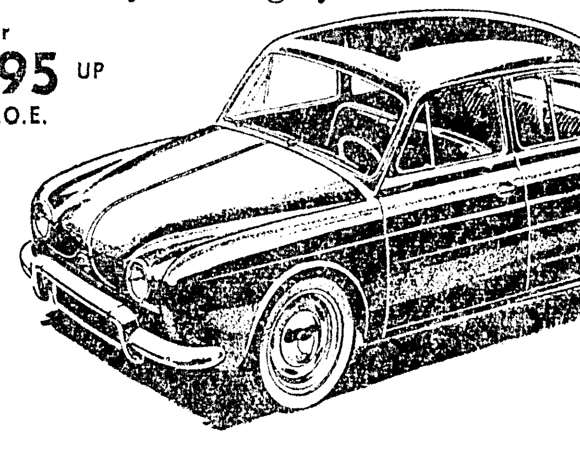

Rear-engine, 5-passenger, 4-door sedan that gets up to 43 miles on a gallon of gas.

1957 RENAULT Dauphine

We have just received a new shipment of Renaults and Triumphs. Stocks are limited so come by for a demonstration drive today!

MONROE AUTO MART
Authorized Renault And Triumph Dealer
OPEN SUNDAY AFTERNOON
2220 Louisville Ave. Ph. FA 5-3157

BUSINESS DIRECTORY

(17) Business Serv. Offered

RUBBER STAMPS
MONROE BLUE PRINTING
[illegible] South Grand Dial FA 2-7[illegible]

LET us check your Radiator for Winter
Tom's Radiator Service
[illegible] Dial FA 2-[illegible]

HIGHWAY BULLETIN BOARDS
Sketches Made Without Charge
NEON SIGN SERVICE
[illegible] N. [illegible] St. Dial FA 2-[illegible]

TAILOR made slip covers, draperies, upholstery. Ph. FA 2-[illegible] Mrs. Martin.

Rhoden's Garage FA 5-3051

Hobgood Upholstery
[illegible] Allen St. Dial FA 3-[illegible]

COMMERCIAL COLD STORAGE SPACE for Rent Downtown. Dial FA [illegible]

Snapp's Upholstery
[illegible] Parker Dr. Dial FA [illegible]

(19) Repairing

Time For Winter Check-up. See
BOSLEY'S AUTO SERVICE
7[illegible] Jackson St. Dial FA 2-[illegible]

BRING Your Car In For Wheel Inspection
Owens Wheel Alignment
116 North 4th & DeSiard St. Ph. FA 2-3721

STANDARD AUTO MACHINE SHOP
[illegible] NORTH 3RD STREET
Complete Automotive Machine Shop
Phone FA 2-[illegible] or FA 2-[illegible]

Exchange Motors and Transmissions
No Money Down - $2.50 Week
"Slim" Hollingsworth Garage
[illegible] Louisville Ave. Dial FA 2-2263

General Repairs Motors Installed
12 MONTH BUDGET PLAN
POWELL'S GARAGE
1107 Natchitoches, W.M. Ph. FA 3-4[illegible]

Complete Stock
Rebuilt Automatic Transmissions
PEEK'S AUTO SERVICE
[illegible] South Grand Dial FA 2-5[illegible]

FOR Guaranteed service on any make, any model appliance, television, outboard motor, sewing machine, etc. call
MONTGOMERY WARDS
121 N. 3rd St. Dial FA 3-[illegible]

24 Hr. Wrecker Service Auto Repairs
BRADSHAW SERVICE
713 Jackson St. Dial FA 2-7149

THE BEAR FACTS
ON
Happier—Safer Driving!
GET A "Bear" Safety Check Now! Enjoy a safer, more comfortable car with correct wheel alignment and wheel balancing. We offer you expert and precision work at
Luther's Wheel Alignment
Authorized "Bear" Alignment Service
Between Walnut & North 2nd At
106 Olive St. Ph. FA 2-3880

CLASSIFIED DISPLAY

ANGEL — Mel Casson

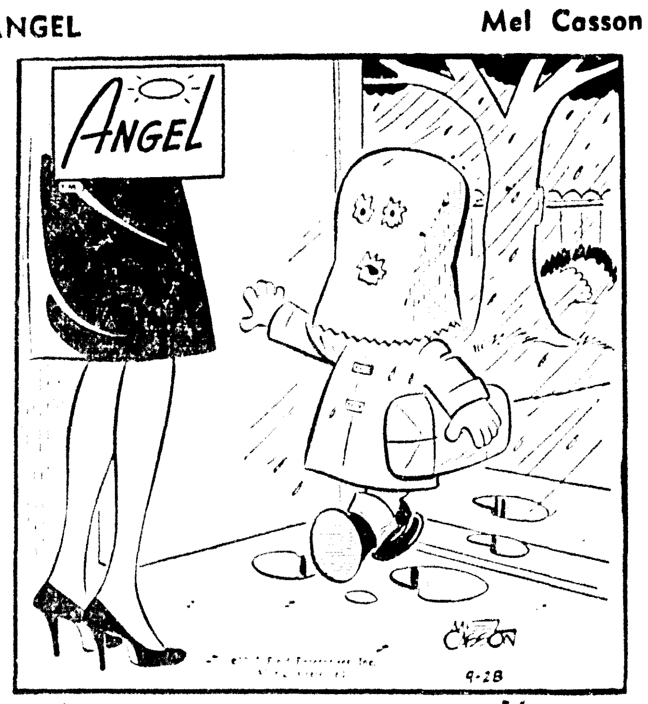

"I COULDN'T FIND MY RAIN HAT!"

BUSINESS DIRECTORY

(19) Repairing

DAVIS Cabinet Shop and Home Repairs. Reasonable, no down payment, 36 mos to pay, free estimates. No job too large, too small. FA 2-7084, FA 3-4216.

PISTONS — PINS FITTED
ENGINE SERVICE CO.
105 North 5th. Dial FA 3-4701

Body and Fender Repair
Touchup and Complete Paint Jobs
CYPRESS ST. PAINT & BODY SHOP
1729 Cypress, W.M. Dial FA 3-9655

MAKE the old "BUGGY" Look like new with our PAINT JOB!
SIMMONS BODY SHOP
2422 DeSiard St. Dial FA 5-4601

REMINGTON MALL CHAIN SAW SALES & SERVICE
MARTIN'S ENGINE SERVICE
702 Trenton, W.M. Dial FA 3-7567

Fitch Small Engine Ser. for new
Yazoo Big Wheel Mowers
Long life, less upkeep. Sales, Ser.
Rear 6[illegible] Bres. Ph. FA 2-4179

THE BEST in Electrical Service, Call
Joe Strickland Elec. Contr.
Free Estimates, Best Prices. FA 3-3765

Portable Electric Saws Repaired
Complete stock of SKILL Parts
OUACHITA ELECTRIC SERVICE
Foot of New Bridge, W.M. FA 3-2525

FOR THE BEST
IN REBUILT ENGINES SEE
DELTA AUTO PARTS
2[illegible] South Grand Dial FA 3-3[illegible]

Starter Generator Magneto Service
POOLE'S
307 Walnut FA 5-4401—Nites FA 3-9[illegible]

(20) Painting, Papering

PAINTING, paper hanging, finishing. All work guaranteed. Ph. FA 2-7[illegible]

FRANK WALTON paint contractor, sheet rock finishing, paper hanging. FA 3-2775.

(24-A) House Moving

Woolsey's House Movers
PHONE FA 2-6[illegible]

House Moving Foundation Repairs
Duke Redmond, Ph. FA 3-2[illegible], FA 2-2[illegible]

(25) Cleaning & Dyeing

EXPERT cleaning, reweaving. Pickup, Delivery. TOWER CLEANERS FA 2-3321

RUGS WASHED, DYED, DRIED
CRYSTAL RUG SERVICE. FA 2-7310

(29) Corsetiers

"INDIVIDUALLY" designed Spencer supports. 16 yrs. experience. Mrs. Smith Stevenson, FA 3-8[illegible], 2[illegible] Dick Taylor.

REGISTERED Spencer corsetier. Mrs. Ethel Newport, 1106 S. 4th. FA 3-[illegible]

(30) Help Wanted, Female

WANTED: experienced waitress, good [illegible], good salary. Apply in person, no phone calls. 204 S. Grand.

WANTED: white lady to live in, care for 2 children. Room, board, and salary. Mrs. Tom Wallace, 308 Wheelis, W.M.

CAR HOP and waitress wanted. Apply in person, Trainagle Cafe, 2[illegible] Cypress, W.M.

SURVEY work, hourly pay, transportation furnished to and from area. Working hours 4 p.m. to 8 p.m. Ph. FA 3-[illegible], 10 a.m. to 2 p.m.

BE ASSURED
OF MONEY for Christmas shopping, part time work, no experience necessary. Dial FA 2-[illegible] or write Avon Cosmetics, Box 4[illegible], Monroe, Louisiana.

WANTED CAR HOP. Must be 18 and neat. Jeannette's Drive In, 3[illegible] Cypress, W.M., FA 3-9[illegible] or FA 3-5704.

WHITE waitress wanted. Hours 8 a.m. to 5 p.m. Portman's Cafeteria. Dial FA 2-[illegible], 716 Louisville.

SALESLADY
FOR outside direct specialty sales work contacting qualifying prospects. $100 per week up. Must be neat in appearance with pleasing personality and at least a high school education. Age 25 to 50. Must have a car and be free to work a full 40 hr. week. No traveling. For personal interview call FA 5-4688 for appointment.

EXPERIENCED waitress needed. Apply in person. Hollywood Drive In Restaurant, 609 North 4th.

HI SCHOOL diploma. See American School Ad "Instructions."

1 CARHOP. Apply in person after 11:30 a.m. Martin's Drive In, 2918 Cypress, W.M.

TOP PAY for wool, silk, khaki, and shirt pressers. Apply in person only. Unique Cleaners, 301 Cypress, W.M.

SOUTHERN BELL TELEPHONE COMPANY NEEDS TELEPHONE OPERATORS AND STENOGRAPHERS FOR PERMANENT JOBS IN NEW ORLEANS
YOUNG LADIES between 18 and 35 with high school education for training as operators and stenographers in New Orleans. Good working conditions, full pay while in training, paid vacation, opportunities for promotion and other benefits. Transportation to New Orleans and living expenses up to one week are paid by the Telephone Company.
PERMANENT EMPLOYMENT
APPLY IN PERSON AT THE TELEPHONE BUILDING 301 CATALPA STREET WILL BE OPEN FROM [illegible] A.M. UNTIL 5:00 P.M.

WHITE PRACTICAL NURSE
MUST live on premises. Room, board, laundry furnished, plus salary. G. B. Cooley Sanatorium. FA 3-2117.

WAITRESS WANTED.
Apply Virginia Hotel

(31) Help Wanted Male

INTERESTED IN CHANGING JOBS?
We want a High school graduate preferably working. Someone who wants to see his Paycheck grow every week! We offer a steady job, unlimited OPPORTUNITY FOR ADVANCEMENT, PENSION PLAN, HOSPITALIZATION, LIFE INSURANCE, GUARANTEED SALARY, PLUS COMMISSIONS. We are the largest company of its type in the country. See CARL BLAIR after 4:30 P.M. Continental Baking company, 603 North 1[illegible]th St., Monroe.

WANTED ROUTE MAN.
Cash bond required. Apply in person, Monroe Steam Laundry.

CAN use 2 men. Liberal salary and commission. Apply 605 Jackson.

EMPLOYMENT

(31) Help Wanted, Male

WANTED: one or two good boys for paper routes in Booker T. Addition. Call Darrel Burrow, FA 5-2388.

WANTED: Good reliable paper boy for route in Monroe. Call Duggo Fincher, FA 2-6479 after 5:30 p.m.

MANAGER TRAINEES
MID-CONTINENT Insurance Co. underwriters of the non-cancelable La. Hospital Plan will accept 2 men into their manager training program. Men can be local or in the surrounding area. Must be between ages 25 to 50, own automobile and ready for employment shortly. Salary and commissions of $125 per week to begin. Interviews 2 thru 6 p.m. Sat., Sun. and Mon. Ph. FA 3-0573 for interview or apply office 13, 323½ Harrison St.

A RARE SELLING OPPORTUNITY for an honest hard working man 25 to 50 with progressive, highly rated company. Advancement for the right man. Thorough training in the field. Liberal commission. Write A. J. Pleasant, 1308 Warren Drive, W. M.

MAN between the ages of 25 and 40 years to train for store manager. Must furnish best references, have high school education, and a good personality. If you do not have these qualifications, do not apply. No phone calls. Apply Henderson's Curb Market, 2900 Jackson St.

Dealership Open IN LAKE PROVIDENCE
FOR News-Star-World. Must have automobile or truck. Must make cash bond. Write Edward C. Crabtree, c-o News-Star-World, Monroe, La.

HI SCHOOL diploma. See American School Ad "Instructions."

NO EXPERIENCE NECESSARY
MUST own car, and be willing to stay out of town 4 nights each week. Guaranteed salary, commission, renewals, and insurance benefits. If you are interested in making over $500 monthly then investigate this opportunity. Apply Louisville Business Center Suite 12[illegible], Saturday September 28, 9 to 12 a.m.

Good Sales Job Opening
PH. FA 5-4688 FOR APPOINTMENT

NEWS-STAR—WORLD
Editorial Department
Has Opening For
EXPERIENCED PHOTOGRAPHER
Permanent job, good working conditions, reasonable salary. Apply in person to
JOHN OLDENBURG
Between 8:00 and 4:00 Days

(32) Hlp Wtd. Male, Female

SALESMEN and WOMEN full or part time. $3 hr. Call FA 3-9133.

(33) Salesmen Wanted

STANDARD COFFEE CO.
HAS opening for route men in Monroe area. Must be bondable. See D. R. Francis, Penn Hotel from 4 to 6 p.m. and Saturday 8 to 12 a.m.

WANTED RETAIL ROUTE SALESMAN
MUST be able to post $100 cash bond, must be married and between the ages of 21 and 36. Prefer men who are presently employed. Apply in person between 2 p.m. and 6 p.m. Foremost Dairy, Inc., 1509 Cypress, W.M.

OPPORTUNITY: Due to expansion of company, we can use 3 insurance salesmen in field — We train you — Good starting salary. Apply 306 Heninger Bldg. from 8 a.m. to 9 a.m. each morning—Ph. FA 5-1927 after 6:30 p.m.

SALESMAN at WHOLESALE LEVEL
For sale of face brick and structural tile. To be able to travel the Monroe area or whole of Louisiana. Only experienced and well recommended persons need apply. Write history, education, experience, background, and list of references to J. B. Gardner, Hope Brick Works, Box 155, Hope, Arkansas.

FINANCIAL

(36) Business Opportunities

TONY'S PLACE for sale $1000 cash, stock and fixtures included. 401 6th St., Monroe, FA 2-9112.

WANTED! 100 PEOPLE
Who want to learn human relations — "The Key" to getting along with people.
To attend the dinner demonstration meeting of the Dale Carnegie Courses, Tuesday, Oct. 1st, 7:00 P. M. Cameo Room, Virginia Hotel. Also be the first to see a 30 minute film of Dale Carnegie's life, just released. For reservations (which are necessary) please call O. C. Merrett, Virginia Hotel, FA 2-5141 anytime Tues. Oct. 1st until 2:00 P. M. Presented by Harold Abbott & Associates, Inc.

SERVICE station, parking lot. Nice going business, 1 block from heart of business district. Owner has other business interests. Dial FA 3-0494, FA 2-0677.

IT'S EASIER than you think to collect those delinquent accounts. CALL NATIONAL CREDIT AND COLLECTING AGENCY. FA 2-9628 or FA 2-0490.

(37) Money To Loan

FED. LAND BANK LOANS
Low interest rate. Long terms
Ouachita, Morehouse, Union & Caldwell
National Farm Loan Assn
705 North 2nd Phone FA 2-0940
See A. C. Ransom, Sec., Treas.

GET MONEY with no delay
When you need TIME TO PAY
$20 UP TO $1450 OR MORE
104 Cotton St.
FA 5-3881 W. Monroe
LIBERTY LOAN CORPORATION

FINANCIAL

(37) Money To Loan

90 DAY LOANS
1 Payment Only

BORROW	REPAY
$ 50.00	$ 55.25
100.00	110.50
150.00	165.75

Free Life Insurance
Consolidation Loans To $1500
On Monthly Payment Plan
See ROGERS or TOLBERT
WHITE SYSTEM
FA 2-7661 137 No. 2nd St.

AUTO LOANS
COMMERCIAL SECURITIES
700 North 2nd St. Ph. FA 2-3136

LOANS
ON CARS, furniture or on almost anything. This is the place to borrow all you need to pay all your bills. Pay us (1) easy monthly payment.
MOTORS SECURITIES
500 Walnut St.

ASCO LOAN CORP.
208 Jackson Ph. FA 3-7771
(Across from Post Office)

HOTEL FRANCES CORNER
FOR LOANS
1ST FINANCE & THRIFT Ph. FA 2-7623

LOANS
Auto - Furniture - Signature
Friendly Finance Service
J. C. LOFTIN, MGR.
208 Ouachita Bank Bldg. FA 2-6183

Money in 1 Day
$25 Up To $1,000
PUBLIC FINANCE CORP
111 N. Second St.

$15 For 20 days Cost Just $1.05
CASH TILL PAY DAY
Aetna Finance Co
204 N. 2nd Phone FA 3-6934

"NEED MONEY" SEE
GULFCO FINANCE
309 Natchitoches, W.M. Ph. FA 5-4626

LOANS $25 TO $1000
ON SIGNATURE, FURNITURE OR CAR
BENEFICIAL FINANCE CO.
Second Floor Bernhardt Building
Phone FA 2-0565

INSTRUCTION

(39) Instruction Classes

HIGH SCHOOL
NATIONAL HOME STUDY SCHOOL
HIGH School and Business Courses. No classes, fast progress. New books and study aids furnished. Low monthly payments. Write for descriptive booklet. 1820 E. Texas, Dept. MN, Bossier City, La.

LOUISIANA BUSINESS COLLEGE
REGISTER
FOR SEPTEMBER CLASSES NOW
202 Louisville FA 2-8778

RADIO—TV TRAINING
(For Vets and Non Vets)
TECHNICIANS earn top pay. Study at home. Build and keep TV set testing equipment. All tests. Prepare for FCC license. Completely VA approved. Write now—1820 E. Texas, Dept. MN, Bossier City, La.

HIGH SCHOOL AT HOME
NO CLASSES
YOU can progress rapidly, latest texts and guides furnished. Exactly 5,321 graduated in 1956 alone from this 60 year old school. Chartered not for profit. Write for free descriptive booklet.
AMERICAN SCHOOL
Box 973 Dept. M Ph. FA 3-2844, FA 3-4415
Monroe, La.

PIANO LESSONS in McGuire Add. Reasonable. Dial FA 3-9707.

FOR The Best All Around Training in Beauty Culture Contact
West Monroe Beauty School
605 Natchitoches, W.M. Dial FA 2-5314

LIVESTOCK

(41) Dogs, Cats, Pets

BEAUTIFUL thoroughbred collie puppy, 4½ months old. $15 FA 2-7547 after 5.

FOR SALE: 2 registered Weimaraner dogs. Born November 11, 1956. Call J. M. Harrell, FA 5-3356.

Caper's Long Horn Shop
BEAGLES, hunting horns, dog collars, name plates, breaking scents. Hwy 80, W.M. FA 2-8518.

FOR SALE: 2 top Cur squirrel dogs, male and female. Both for $75. Larry Clinton, Clay, La. Ph. Alpine 5-1915.

PETS AND PET SUPPLIES
SU-BO PET & GIFT SHOP
Forsythe Shopping Center, Ph. FA 2-1731

CHIHUAHUA
AKC registered puppies
Ph. FA 3-4061

(42) Horses, Cattle, Stock

FIVE year old gentle mare. Any child can ride. FA 2-[illegible]71.

GENTLE horse with saddle and bridle. $250. Ph. FA 2-6654.

Top Prices Paid For
Livestock of All Kinds
PETE COATS
Dial FA 2-7248 OR FA 3-4173

Reg. Hereford Bulls & Heifers
STANDLEY CATTLE CO
Ike Hamilton Ph. FA 2-5311
Jim Standley Ph. FA 2-6733

MERCHANDISE

(45) Articles For Sale

WINTER RYE GRASS
For Lawn or Pasture
Seed Sowers For Rent
Tyner-Petrus Co.
411 Trenton, W. M.
Dial FA 2-4474

NEW ARGUS C-3 Camera, flash attachment brand new. Transistor radio, new. FA 2-5713 after 6 p.m.

TIME TO PLANT COVER CROP
Hairy Vetch—Wheat
Common Vetch—Oats
Singletary Peas—Clover
Seed Sowers
Fertilizer Distributors
Tyner-Petrus Co.
411 Trenton, W. M.
Dial FA 2-4474

ANOTHER DALY SPECIAL!
BELL & HOWELL
35 MM Deluxe Slide Projector Complete With Case And Automatic Changer.
THIS WEEK ONLY...
$49.50
DALY'S CAMERA STORE
Next To Continental Bus Station
218 Grammont St. Dial FA 2-1705

Briggs-Stratton Rotamatic 18" power mower.
Only $49.95 — $5.00 Delivers
Goodyear Service Store
1514 Louisville Ave. Ph. FA 3-1315

MERCHANDISE

(45) Articles For Sale

MARINE PLYWOOD
All Sizes
J. B McCOY LBR. CO.
901 South Grand Dial FA 3-5194

Good wringer washers, $22.50
Good used 17 inch TVs, $49.50
ROY'S TRADING POST
2633 DeSiard Dial 2-8683

A FEW NEW appliances left. All must go! Come in and make own deal, we may surprise you and accept. HARGUS INSULATION, 405 Louisville Ave.

Lawler's Air Conditioning & Heating
York Certified Maintenance
FAST EFFICIENT SERVICE
607 Stubbs Ph. FA 2-1110, FA 2-7293

Repair Sewing Machines
MONEY BACK GUARANTEE
HORTMAN'S
1200 Cypress W.M. Ph. FA 3-1780

NEIGHBORS
PLUMBING & APPLIANCE
1210 South 2nd Dial FA 3-0134

GRIFFIN'S
Studio & Camera Center
307 N. Second Dial FA 3-2710

Good Used Refrigerators
Guaranteed $49.95 Up
$1.25 Week
B. F. GOODRICH
900 Louisville Ave. Ph. FA 3-0386

WARREN
Appliance & Furniture
204 Trenton, W.M. Dial FA 5-4301
"Your Frigidaire - Bendix Dealer"
COMPLETE LINE OF FURNITURE

New 1957 Frigidaire Automatic Washer
Regular $339.95 Now $260.00
No Down Payment $9.80 Month

New 1957 Frigidaire Automatic Washer
Regular $274.95 Now $179.95
No Down Payment $8.10 Month

New 1957 Frigidaire Dryer
Regular $179.95 Now $139.95
No Down Payment $9.10 Month

WORLD BOOK ENCYCLOPEDIA
FIRST IN SALES. 19 Volumes, $129 or $169, depending on binding. $10 down, $6 a month. Call G. E. Boggs, FA 3-6365 or write P. O. Box 2764, Monroe.

HEATERS
Heater Radiants To Fit Any Heater
45 Cents Up
Gas—Butane—Oil—Electric
STAR
HARDWARE & FURNITURE CO.
514-516 DeSiard St. Dial FA 3-5060

ITEMS FOR RENT
FLOOR SANDERS, Polishers and Edgers
Power Tools and House Jacks, Hospital Beds, Wheel Chairs
PIPE CUT & THREADED
New York Hwde. & Furn.
625 DeSiard St. Dial FA 2-1491

RID your home of roaches, ants, moths, silverfish, etc. $15.00 for 5 rooms. GUARANTEED 3 MONTHS
FOG SERVICE
506 Catalpa Phone FA 3-1202

POGUE ATKINS CO. INC.
Air Conditioning
PLUMBING — HEATING
DIAL FA 3-1391

TENTS & TARPAULINS
THE LIEBER CO
109 11th St. Phone FA 3-6639

SEWING MACHINE CLEARANCE SALE
Singer Treadles $12.50 Up
Singer Electrics $19.50 Up
Hortman's Sewing Machine
1200 Cypress W.M. Dial FA 3-1780

SPECIAL USED (5) TON UNITS. REAL BARGAIN. EASY TERMS.
CALL BALLARDS
1003 Hudson Lane Dial FA 2-1429

MAYTAG WASHER
$2.00 Per Week
TRENTON APPLIANCE
306 Trenton, W.M. Dial FA 3-7725

Mac's Model & Hobby Shop
Open 9 a.m. To 7 p.m.
803 Louisville Ave. Dial FA 3-7911

WE BUY SCRAP IRON & METAL
Twin City Scrap Material
103 Mississippi St. Dial FA 3-9412

WATER softners. Free water analysis
Golson Butane & Propane
WEST MONROE LA PH. FA 3-3618

TRADE US
YOUR OLD FURNITURE
WE have a market for a large volume of used furniture and will give a liberal trade in allowance for the next 30 days. Call us for FREE estimates.
MODERN
FURNITURE CO
McGUIRE SHOPPING CENTER
DIAL FA 3-5418
WEST MONROE, LA

Eat better for less - Call
Savve Mor Food Plan
FA 2-2961

PRACTIALLY new Frigidaire upright freezer, Britannica encyclopedias, a real bargain. FA 3-6158 after 5.

FRIGIDAIRE refrigerator, across top freezer, like new, $129.95. Used wringer washers, $24.95 up. Used gas range, $39.95.
APPLIANCE CENTER
1020 North 4th St. Ph. FA 3-4427

New Shipment of Dinette Suites
Just Received!
Priced from $49.95 up.
Low Down Payments - Easy Terms
MILL'S FURNITURE CO.
12[illegible] Cotton, W.M. Dial FA 2-5440

Ornamental Iron Columns
REPPOND IRON WORKS
701 North 9th St. Ph. FA 2-6097

SPECIAL CLEARANCE SALE!
Of Reconditioned Guaranteed TV sets
Zenith - Dumont - Stewart Warner - Bendix - Sylvania
Prices Start At $69.95
Real Bargains - Terms If Desired
United Electric Service
913 Louisville Ave. Ph. FA 3-3441

BEAUTIFUL, curved sectional sofas $29.50. Top quality sofa beds - $49.50. Half sofas - $29.50. 3-3 Mahogany wood beds - $29.50. Dinette Sets $25. We are Monroe Greatest discount house!
Brennan Utilities 133 N. Grand

SPECIAL on 10 Yr. glass line water heaters, 30 gallon $79.95.
Brennan Utilities 133 N. Grand

FINE FURNITURE
Living suites, rockers, etc.
May be added to your account for
No Money Down
BABER'S
623 Louisville Ave. Ph. FA 2-2635
Plenty Free Storeside Parking

MERCHANDISE

(45) Articles For Sale

WANTED! 100 PEOPLE
Who Want To Gain Self Confidence
To attend the dinner demonstration meeting of the Dale Carnegie Courses, Tuesday, Oct. 1st, 7:00 P. M. Cameo Room, Virginia Hotel. Also be the first to see a 30 minute film of Dale Carnegie's life just released. For reservations (which are necessary) please call O. C. Merrett, Virginia Hotel, FA 2-5141 anytime Tues. Oct. 1st until 2:00 P. M. Presented by Harold Abbott & Associates, Inc.

LARGE stock of SH gas, butane, and oil heaters, $2 up, office desks, 20 of them, $10 Up, also Swivel chairs, large plate glass mirrors, full door size $15, circle cafe booth tables, $75, 8 ft. straight booths, $19. Close out on white metal wall cabinets. CHEAP! CHEAP!!
Brennan Utilities 133 N. Grand

MOTOROLA AUTOMOBILE RADIOS
Late Model Cars
$44.95
Use MASSEY'S Easy Pay Budget Plan.
MASSEY'S
SERVICE CENTER
810 Jackson St. Dial FA 3-6615

JUST arrived from Chicago, truckload of Furniture. Heller's Furniture Store, 801 Cypress, West Monroe, FA 2-7473.

TIME To Put Christmas Gifts and Toys On Lay-A-Way.
EXCHANGE
HDWE. & FURN. CO.
105 North 6th. Dial FA 2-3866

FASHIONS for fall are slender! Reduce and relax in the privacy of your home with the Stauffer Home Plan, 1024 N. 6th, Monroe, Ph. FA 5-4326 for free home demonstration.

9 INCH clothes poles $8.95 pair. Large Bar-B-Q barrels, $20. Phone FA 2-0344.

NEW and used cafe booths tables and chairs, cheap dishes, dry boxes, large refrigerators, soda fountain, food mixers and fryers.
Brennan Utilities 133 N. Grand

OFFICE desks and chairs, used doors, all sizes - new shower stalls slightly damaged - 4 cash registers, 2 dry drink boxes - new bath tubs, slightly chipped, 2 used ones. Repossed and used TV sets.
Brennan Utilities 133 N. Grand

Used refrigerator, good condition
Bargain Priced - $69.95
Use Our Budget Plan
FIRESTONE STORE
N. 3rd & Washington St. Ph. FA 2-7198

Power Lawn Mower CLEARANCE SALE
(8) Only Craftsman 19" Rotary Power Mowers. 2 H.P. Briggs-Stratton engines. Regular $79.95. **Now $66.88**
(10) Only Dunlap 21" Rotary Power Mowers. All steel base. 2 H.P. 4 cycle engine. Regular $74.95. **Now $59.88**
10% Down On Sears Easy Payment Plan.
SEARS ROEBUCK & CO.
1501 Louisville Ave.
Ph. FA 5-1441
MONROE, LA.

Will Sacrifice
5-Ton Carrier Air Conditioning Unit
Left over from our move. Complete with redwood tower, all necessary switches, etc. Recently serviced, excellent operating condition. Yours for only $850. STEELE EDSEL MOTORS, 1203 LOUISVILLE, PHONE FA 3-4461.

(46) Household Goods, Etc.

STEEL rail bed springs. Cost $15, will sell for $8.50. Dial FA 2-0270.

USED Television Sets $39.50 up
BABY Car Beds $1.95
INNERSPRING Mattresses $29.95 up
USED Couches $4.95 up
9 x 12 RUGS $4.95
USED Kitchen Cabinets $4.95 up
18 FT. Home Freezer Bargain
USED Bedroom Suites $19.50 up
6 PC. Living Room Group $139.50
CRICKET Rockers $14.95
UNFINISHED Chest of Drawers $14.95
PORTABLE Hand Mixers, Special $9.95
5 PC. Chrome Dinette Suite $49.50
SUNBEAM Mixmasters, Special $34.50
LARGE Roll Wallrite paper $2.29
6 x 9 RUGS $2.95
ALL metal Venetian Blinds, Special $2.49
We Rent Baby Furniture, Hospital Beds and Crutches.
Walsworth Hardware & Furniture
1305 Natchitoches, W. M. FA 3-1656

USED "Welbilt" gas range. Good condition. $30. Dick Taylor, FA 3-8153.

5 Piece Blond Bedroom Suite
Reg. $159.95 Now $124.00 $5 down
WEST MONROE FURNITURE CO.
321 Trenton, W.M. Dial FA 2-7757

9 FT. Frigidaire refrigerator with freezer chest, cycla-matic, has 3 yrs. warrenty, $175. FA 3-8710.

20 CU. FT. DEEPFREEZE GOOD CONDITION. $150. FA 2-9609.

(1) RED sofa. Good condition. Can be seen at 1000 Meadowbrook, W.M. or Ph. FA 3-4326.

ANTIQUES!
VAN OF antique furniture and glassware will be on display Monday, September 23rd. Mayberry's Furniture Store, Mer Rouge Rd. Bastrop, La.

SACRIFICE. Mahogany frame barrel back sofa, good springs, reasonable. FA 3-2578

COOPER FURNITURE CO.
NEW — USED FURNITURE
STORE FULL OF BARGAINS
564 Natchitoches W.M. FA 2-5950

(45) Articles For Sale

NO PRICE INCREASE
BUTANE GAS
COSTS NO MORE TODAY THAN IN 1936
703 N. 5th St. **KIPER'S** Dial FA 2-4412
ASSURED QUALITY—GUARANTEED FULL MEASURE
DEPENDABLE SERVICE

AUTOMOTIVE

(9) Automobiles For Sale

1955 CHEVROLET 4 - door powerglide V - 8 .... $1395
1954 CHEVROLET 2-door $595
1953 CHEVROLET Bel - Air 4 - door $695
1953 PLYMOUTH 4 - door. Black Finish $395
1950 CHEVROLET 4 - door $395
SEE HARLAN PRESTRIDGE

Anderson's
1318 DeSiard St. Dial FA 3-6412

1951 STUDEBAKER $145
1949 CHEVROLET Pick - Up $395
SQUARE DEAL MOTORS
Winnsboro Rd. Ph. 3-9677

AUTOMOTIVE

(9) Automobiles For Sale

1952 OLDSMOBILE 4-door, 2 tone paint, loaded. Only $95 Down. Easy terms.

F&W Motors
Next door to Sears Town, Ph. FA 3-3059

BATTERIES
FULLY guaranteed IMPERIAL Batteries cost you less!
SOUTHERN BATTERY SALES
12 V - Chev. Pontiac - Chrysler, $14.95 Exch.
N. 6th & Olive St. Ph. FA 3-1528

CLASSIFIED DISPLAY

CLASSIFIED DISPLAY

CARS THAT ARE TOPS FOR PERFORMANCE

1956 MERCURY
2-door. Radio, heater, white tires, new Tutone paint, seat covers. Clean! $1395

1955 FORD
8 cyl. 2-door. Heater, seat covers, new tutone paint job. Extra Nice! $895

1953 BUICK
Special 2-door. Radio, heater, white wall tires, seat covers. Sharp! $595

1953 PONTIAC
Catalina Coupe. Radio, heater, white wall tires, seat covers, automatic transmission, Power Steering. $595

1955 CHEVROLET
Bel Air Hardtop sport coupe. Heater, white tires, Tutone Brown and Ivory. Local one owner. 16,000 actual miles. Like new. $1395

1952 MERCURY
2-door. Overdrive, radio, heater, new tires, seat covers. One owner. Extra nice for $595

1955 MERCURY
Custom 2-door. Radio, heater, seat covers, overdrive, white tires. 19,000 actual miles. Extra Nice for $1295

1955 MERCURY
Monterey hardtop coupe. Radio, heater, overdrive, white tires, AIR CONDITIONED. $1395

1953 CHEVROLET
Bel Air 4-door. Tutone paint. Radio, heater, white tires. Clean. $795

1954 CHEVROLET
Deluxe Cab. ½ Ton Pickup. Looks and runs like new. 20,000 actual miles. 6 Ply Tires. $895

6,000 Mile or 6 Month Guarantee
SEE DONALD DUFFEY

JACKSON MOTORS
Corner North Third & Breard Dial FA 3-5589

It's where you buy that counts!
Brown-Rivers-Scogin is the place to buy

A-1 Used cars Used trucks

1201 Louisville, Monroe, Phone FA 2-2681

1953 CHEVROLET 4 door station wagon, two tone paint with heater $645
Two 1951 FORD ½ ton pickups, good shape, new tires .... $495 each
1955 FORD F-600 2 ton truck with new dump body. Two speed rear end. A good solid unit throughout $1895
1953 FORD 2 door with overdrive. Radio, heater and white side wall tires $695
1954 FORD ½ ton pickup, deluxe cab, new tires and heater, very clean $845

204 Washington St., Monroe, Phone FA 3-1334

1956 FORD Customline 8 cylinder 4 door with automatic transmission. Radio, heater, styletone paint, white side wall tires, one local owner $1495
1954 PONTIAC Catalina with radio, heater, automatic transmission, white sidewall tires. The cleanest '54 in town $1095
1955 FORD Customline 6 cylinder 2 door with heater and white sidewall tires $995
1953 FORD 8 cylinder 2 door. Radio, heater, good tires, one local owner. A good solid car $795
1950 FORD 8 cylinder ½ ton pickup $395
1952 FORD 6 cylinder pickup $495

102 Bridge, West Monroe, Phone FA 2-4312

1956 FORD Customline 4 door, black and white, Fordomatic transmission, new tires, new brakes, big heater, low mileage, very clean $1495
1953 CHEVROLET Bel-Air 2 door, radio, heater, 2 tone paint, standard transmission. A good buy $695
1954 FORD Crestline 4 door with Fordomatic transmission, radio, heater. A nice buy $795
1955 FORD Customline 2 door with radio, heater, 8 cylinder, standard transmission $1195
1955 CHEVROLET 210 4 door with radio, heater $1195
4 very clean ½ ton pickups—Chevrolets and Dodges—52 to 55—all worth the money.

OPEN TILL 9 P.M.
Longest Terms—Lowest Finance Rates
Only Ford Dealers Sell A-1 Used Cars and Trucks

Brown-Rivers-Scogin, Inc.

Everything you want in a car

For **$1395** UP at P.O.E.

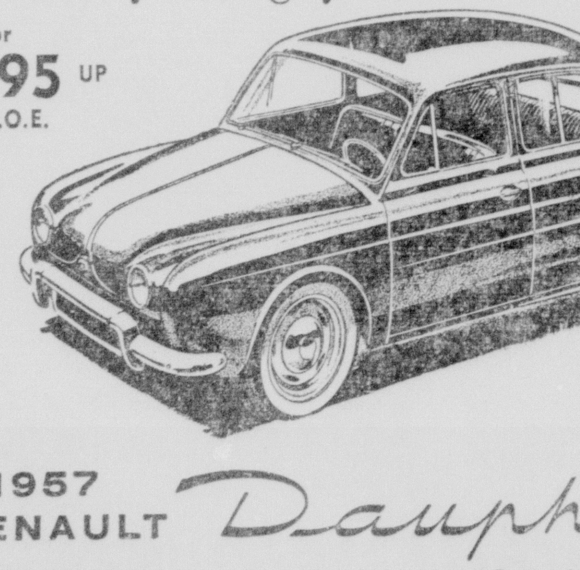

Rear-engine, 5-passenger, 4-door sedan that gets up to 43 miles on a gallon of gas.

1957 RENAULT Dauphine

We have just received a new shipment of Renaults and Triumphs. Stocks are limited so come by for a demonstration drive today!

MONROE AUTO MART
Authorized Renault And Triumph Dealer
OPEN SUNDAY AFTERNOON
2220 Louisville Ave. Ph. FA 5-3157

AUTOMOTIVE

(9) Automobiles For Sale

1955 PLYMOUTH Convertible, good running condition. $200 equity, take up payments of $66 mo. 516 Hall St. James White.

1949 FORD club coupe. 2 - Wheel trailer. All A-1 condition. $300 for both. Dial NO 5-4518.

1950 MODEL Jeepster. Good Condition. Cheap. Dial FA 2-6013.

WANTED TO BUY
OLD MODEL CARS
C & M MOTORS
112 Powell Ave. Dial FA 3-9423

(10) Trucks

1 TON 1949 FORD truck, van body. Priced right. See Monday at 508 Splane Dr., West Monroe.

See Us For Your Next Truck
Scott Truck & Tractor
720 DeSiard St. Dial FA 2-4432

1956 CHEVROLET ½ ton pick-up. 8 cylinder. BARGAIN PRICED!
Lou Craig's Auto Sales
N. 2nd & Louisville Ph. FA 3-5069

1951-½ ton panel, radio, heater, good condition, will trade. FA 3-1533.

1956 FORD Panel truck. Small equity, assume notes. FA 2-1827 after 4:30 p.m.

RENT OR LEASE
WINCH Trucks, Pick-Up Trucks and Float Trailer. Portable welding equipment.
3002 DeSiard Ph FA 2-3039

1948 MODEL ½ ton Jeep Pick-up 4 wheel drive. Perfect condition .... $495.
ADAIR G.M.C.
3005 Louisville Ave. Ph. FA 3-4435

FOR SALE Jeep 4 wheel drive Metal top Dial FA 3-8736

1950 CHEVROLET. 1½ ton. New motor and tires. Clean. Dial FA 3-0965.

(11) Trailers

COTTON bodies and 1 bale cotton trailers.
S. R. KIRK REPAIR SHOP FA 3-2332

(13) Motorcycles & Bicycles

SCHWINN BICYCLES
Expert Bicycle Repairs
KELLER'S BICYCLE & HOBBY STORE
407 DeSiard St. Dial FA 2-6381

(14) Accessories, Tires, Parts

USED Tires, $2.00 Up. Guaranteed.
Monroe Tire Exchange
2008 DeSiard St. Dial FA 2-1808

GUARANTEED FULL TREADING
Passenger & Truck $9.58 Up
Exchange Tires All Sizes
TWIN CITY TIRE & RECAPPING CO.
300 6th & Grammont St. Dial FA 3-8177

COMPLETE line of parts for all make cars and trucks 56's and down Motors, transmissions, radios, heaters, etc.
NICHOLS WRECKING CO.
Hiway 80 East 7 miles Phone FA 5-3421

RITTER'S AUTO PARTS
CASH for late model wrecked, burned cars. 1919 DeSiard St. Ph. FA 2-6353.

Cash for Wrecked or Burned Cars
Myle's Auto Parts. FA 2-0727.

USED TRUCK TIRES
700 – 15 Through 1000 – 20
Newcomer Tire Service
N. 4th & Washington St. Ph. FA 3-0373

BUSINESS DIRECTORY

(17) Business Serv Offered

RUBBER STAMPS
MONROE BLUE PRINTING
107 South Grand Dial FA 2-7404

LET us check your Radiator for Winter
Tom's Radiator Service
306 North 3rd Dial FA 3-8768

HIGHWAY BULLETIN BOARDS
Sketches Made Without Charge
NEON SIGN SERVICE
507 N. 6th St. Dial FA 3-2202

TAILOR made slip covers draperies, upholstery. Ph. FA 2-6046 Mrs. Martin

Rhoden's Garage FA 5-3051

Hobgood Upholstery
107 Allen St. Dial FA 3-4341

COMMERCIAL COLD STORAGE SPACE For Rent Downtown. Dial FA 3-9641.

Snapp's Upholstery
228 Pargoud Dr Dial FA 2-1828

(19) Repairing

Time For Winter Checkup. See
BOSLEY'S AUTO SERVICE
718 Jackson St. Dial FA 2-4121

BRING Your Car In For Wheel Inspection
Owens Wheel Alignment
110 North 4th & DeSiard St. Ph. FA 2-8721

STANDARD AUTO MACHINE SHOP
504 NORTH 3RD STREET
Complete Automotive Machine Shop
Phone FA 2-0536 or FA 2-0537

Exchange Motors and Transmissions
Mo Money Down – $2.50 Week
"Slim" Hollingsworth Garage
3100 Louisville Ave. Dial FA 2-2264

General Repairs Motors Installed
12 MONTH BUDGET PLAN
POWELL'S GARAGE
1107 Natchitoches, W.M Ph. FA 3-4323

Complete Stock
Rebuilt Automatic Transmissions
PEEK'S AUTO SERVICE
1515 South Grand Dial FA 2-5458

FOR Guaranteed service on any make, any model appliance, television, outboard motor, sewing machine, etc. call
MONTGOMERY WARDS
124 N. 3rd St Dial FA 3-4451

24 Hr. Wrecker Service Auto Repairs
BRADSHAW SERVICE
713 Jackson St Dial FA 2-7143

THE BEAR FACTS
ON
Happier—Safer Driving!
GET A "Bear" Safety Check Now! Enjoy a safer, more comfortable car with correct wheel alignment and wheel balancing. We offer you expert and precision work at
Luther's Wheel Alignment
Authorized "Bear" Alignment Service
Between Walnut & North 2nd At
106 Olive St Ph FA 2-3880

CLASSIFIED DISPLAY

ANGEL — Mel Casson

"I COULDN'T FIND MY RAIN HAT!"

BUSINESS DIRECTORY

(19) Repairing

DAVIS Cabinet Shop and Home Repairs. Reasonable no down payment 36 mos to pay, free estimates. No job too large, too small. FA 2-7084, FA 3-4216.

PISTONS — PINS FITTED
ENGINE SERVICE CO.
105 North 9th. Dial FA 3-4701

Body and Fender Repair
Touchup and Complete Paint Jobs
CYPRESS ST. PAINT & BODY SHOP
1710 Cypress, W.M. Dial FA 3-9655

MAKE the old "BUGGY" Look like new with our PAINT JOB!
SIMMONS BODY SHOP
2422 DeSiard St. Dial FA 5-4001

REMINGTON MALL CHAIN SAW SALES & SERVICE
MARTIN'S ENGINE SERVICE
702 Trenton, W.M Dial FA 3-7567

Fitch Small Engine Ser for new
Yazoo Big Wheel Mowers
Long life less upkeep Sales, Ser
Rear 604 Bres Ph FA 2-4479

THE BEST in Electrical Service, Call
Joe Strickland Elec. Contr.
Free Estimate, Best Prices, FA 5-3765

Portable Electric Saws Repaired
Complete Stock of SKILL Parts
OUACHITA ELECTRIC SERVICE
Foot of New Bridge, W. M. FA 3-2525

FOR THE BEST
IN REBUILT ENGINES SEE
DELTA AUTO PARTS
2311 South Grand Dial FA 3-3838

Starter Generator Magneto Service
POOLE'S
407 Walnut FA 5-4401—Nites FA 3-9387

(20) Painting, Papering

PAINTING, paper hanging fininshing All work guaranteed Ph. FA 2-7700

FRANK WALTON paint contractor sheet rock finishing paper hanging FA 3-2775

(24-A) House Moving

Woolsey's House Movers
PHONE FA 2-6466

House Moving Foundation Repairs
Duke Redmond, Ph. FA 3-8392, FA 2-2598

(25) Cleaning & Dyeing

EXPERT cleaning reweaving Pick-up, Delivery TOWER CLEANERS FA 2-3321

RUGS, WASHED, DYED DRIED
CRYSTAL RUG SERVICE, FA 2-7310

(29) Corsetiers

"INDIVIDUALLY" designed Spencer supports 16 yrs experience Mrs Smith Stevenson, FA 3-8153, 3802 Dick Taylor.

REGISTERED Spencer corsetier Mrs. Ethel Newport, 1100 S. 4th FA 3-0355

(30) Help Wanted Female

WANTED experienced waitress: good tips, good salary. Apply in person, no phone calls. 209 S. Grand.

WANTED white lady to live in, care for 2 children. Room, board, and salary. Mrs. Tom Wilhite, 508 Wheelis. W.M.

CAR HOP and waitress wanted. Apply in person. Trainagle Cafe, 2208 Cypress, W.M.

SURVEY work, hourly pay, transportation furnished to and from area. Working hours 4 p.m. to 8 p.m. Ph. FA 3-7871, 10 a.m. to 2 p.m.

BE ASSURED
OF MONEY for Christmas shopping—part time work—no experience necessary. Dial FA 2-0551 or write Avon Cosmetics, Box 474, Monroe, Louisiana.

WANTED CAR HOP. Must be 18 and neat Jeanette's Drive-In. 3302 Cypress. W.M., FA 5-9231 or FA 3-5704.

WHITE waitress wanted. Hours 8 a.m. to 4 p.m. Portman's Cafeteria. Dial FA 2-4553, 710 Louisville.

SALESLADY
FOR outside direct specialty sales work contacting qualifying prospects. $100 per week up. Must be neat in appearance with pleasing personality and at least a high school education. Age 25 to 50. Must have a car and be free to work a full 40 hr. week. No traveling. For personal interview call FA 5-4688 for appointment.

EXPERIENCED waitress needed. Apply in person Hollywood Drive In Restaurant. 903 North 4th

HI SCHOOL diploma See American School Ad "Instructions"

1 CARHOP Apply in person after 11:30 a.m. Martin's Drive In 2918 Cypress, W.M

TOP PAY for wool, silk, khaki, and shirt pressers Apply in person only Unique Cleaners, 401 Cypress, W.M.

SOUTHERN BELL TELEPHONE COMPANY NEEDS TELEPHONE OPERATORS AND STENOGRAPHERS FOR PERMANENT JOBS IN NEW ORLEANS
YOUNG LADIES between 18 and 35 with high school education for training as operators and stenographers in New Orleans. Good working conditions full pay while in training paid vacation opportunities for promotion and other benefits. Transportation to New Orleans and living expenses up to one week are paid by the Telephone Company
PERMANENT EMPLOYMENT
APPLY IN PERSON AT THE TELEPHONE BUILDING 301 CATALPA STREET WILL BE OPEN FROM 8 A.M. UNTIL 5:00 P.M.

WHITE PRACTICAL NURSE
MUST live on premises. Room, board, laundry furnished, plus salary. G. B. Cooley Sanatorium FA 3-2117.

WAITRESS WANTED.
Apply Virginia Hotel

(31) Help Wanted Male

INTERESTED IN CHANGING JOBS?
We want a High school graduate-preferably working. Someone who wants to see his Paycheck grow every week! We offer a steady job, unlimited OPPORTUNITY FOR ADVANCEMENT PENSION PLAN, HOSPITALIZATION, LIFE INSURANCE GUARANTEED SALARY, PLUS COMMISSIONS, We are the largest company of its type in the country. See CARL BLAIR after 4:30 P. M. Continental Baking company, 603 North 18th St. Monroe.

WANTED ROUTE MAN.
Cash bond required. Apply in person, Monroe Steam Laundry.

CAN use 2 men Liberal salary and commission. Apply 605 Jackson.

EMPLOYMENT

(31) Help Wanted, Male

WANTED one or two good boys for paper routes in Booker T. Addition Call Darrel Burrow, FA 5-2888

WANTED: Good reliable paper boy for route in Monroe. Call Duggo Fincher, FA 2-6479 after 5:30 p.m.

MANAGER TRAINEES
MID-CONTINENT Insurance Co. underwriters of the non - cancelable La. Hospital Plan will accept 2 men into their manager training program. Men can be local or in the surrounding area. Must be between ages 25 to 50, own automobile and ready for employment shortly. Salary and commissions of $125 per week to begin. Interviews 2 thru 6 p.m. Sat., Sun. and Mon. Ph. FA 3-0573 for interview or apply office 13, 323½ Harrison St.

A RARE SELLING OPPORTUNITY for an honest hard working man 25 to 50 with progressive, highly rated company. Advancement for the right man. Thorough training in the field. Liberal commission. Write V. J. Pleasant. 1308 Warren Drive, W. M.

MAN between the ages of 25 and 40 years to train for store manager. Must furnish best references, have high school education, and a good personality. If you do not have these qualifications, do not apply. No phone calls. Apply Henderson's Curb Market, 2000 Jackson St.

Dealership Open
IN LAKE PROVIDENCE
FOR News - Star – World. Must have automobile or truck. Must make cash bond. Write Edward C. Crabtree. c-o News-Star—World, Monroe, La.

HI SCHOOL diploma. See American School Ad "Instructions."

NO EXPERIENCE NECESSARY
MUST own car, and be willing to stay out of town 4 nights each week. Guaranteed salary, commission, renewals, and insurance benefits. If you are interested in making over $500 monthly then investigate this opportunity. Apply Louisville Business Center Suite 129, Saturday September 28, 9 to 12 a.m.

Good Sales Job Opening
PH. FA 5-4688 FOR APPOINTMENT

NEWS-STAR—WORLD
Editorial Department
Has Opening For
EXPERIENCED PHOTOGRAPHER
Permanent job, good working conditions, reasonable salary. Apply in person to
JOHN OLDENBURG
Between 8:00 and 4:00 Days

(32) Hlp Wtd. Male, Female

SALESMEN and WOMEN full or part time. $3 hr. Call FA 3-9133.

(33) Salesmen Wanted

STANDARD COFFEE CO.
HAS opening for route men in Monroe area. Must be bondable. See D. R. Francis, Penn Hotel from 4 to 6 p.m. and Saturday 8 to 12 a.m.

WANTED RETAIL ROUTE SALESMAN
MUST be able to post $100 cash bond, must be married and between the ages of 21 and 36. Prefer men who are presently employed. Apply in person between 2 p.m. and 6 p.m. Foremost Dairy, Inc., 1509 Cypress, W.M.

OPPORTUNITY: Due to expansion of company, we can use 3 insurance salesmen in field — We train you — Good starting salary. Apply 306 Heninger Bldg. from 8 a.m. to 9 a.m. each morning—Ph. FA 5-1987 after 6:30 p.m.

SALESMAN
at
WHOLESALE LEVEL
For sale of face brick and structural tile. To be able to travel the Monroe area or whole of Louisiana. Only experienced and well recommended persons need apply. Write history, education, experience, background, and list of references to J. B. Gardner, Hope Brick Works, Box 155, Hope, Arkansas.

FINANCIAL

(36) Business Opportunities

TONY'S PLACE for sale $1000 cash, stock and fixtures included. 401 6th St., Monroe. FA 2-9112.

WANTED!
100 PEOPLE
Who want to learn human relations — "The Key" to getting along with people.
To attend the dinner demonstration meeting of the Dale Carnegie Courses, Tuesday, Oct. 1st, 7:00 P. M. Cameo Room, Virginia Hotel. Also be the first to see a 30 minute film of Dale Carnegie's life, just released. For reservations (which are necessary) please call O. C. Merrett, Virginia Hotel, FA 2-5141 anytime Tues. Oct. 1st until 2:00 P. M. Presented by Harold Abbott & Associates, Inc.

SERVICE station, parking lot. Nice going business. 1 block from heart of business district. Owner has other business interests. Dial FA 3-0494, FA 2-0677.

IT'S EASIER than you think to collect those delinquent accounts. CALL NATIONAL CREDIT AND COLLECTING AGENCY. FA 2-9628 or FA 2-0490.

(37) Money To Loan

FED. LAND BANK LOANS
Low interest rate, Long terms
Ouachita, Morehouse, Union & Caldwell
National Farm Loan Assn
705 North 2nd Phone FA 2-0940
See A. C. Ransom, Sec., Treas.

GET MONEY with no delay
When you need TIME TO PAY
$20 UP TO $1450 OR MORE
104 Cotton St.
FA 5-3881 W. Monroe
LIBERTY LOAN CORPORATION

FINANCIAL

(37) Money To Loan

90 DAY LOANS
1 Payment Only

BORROW	REPAY
$ 50.00	$ 55.25
100.00	110.50
150.00	165.75

Free Life Insurance
Consolidation Loans To $1500
On Monthly Payment Plan
See ROGERS or TOLBERT
WHITE SYSTEM
FA 2-7661 137 No. 2nd St.

AUTO LOANS
COMMERCIAL SECURITIES
700 North 2nd St. Ph. FA 2-3136

LOANS
ON CARS, furniture or on almost anything. This is the place to borrow all you need to pay all your bills. Pay us (1) easy monthly payment.
MOTORS SECURITIES
500 Walnut St.

ASCO LOAN CORP.
208 Jackson Ph. FA 3-7771
(Across from Post Office)

HOTEL FRANCES CORNER
FOR LOANS
1ST FINANCE & THRIFT Ph. FA 2-7623

LOANS
Auto - Furniture - Signature
Friendly Finance Service
J. C. LOFTIN, MGR.
208 Ouachita Bank Bldg. FA 2-6188

Money in 1 Day
$25 Up To $1,000
PUBLIC FINANCE CORP
111 N. Second St

$45 For 20 days Cost Just $1 05
CASH TILL PAY DAY
Aetna Finance Co
204 N. 2nd Phone FA 3-6634

NEED MONEY? SEE
GULFCO FINANCE
309 Natchitoches, W. M. Ph. FA 5-4626

LOANS $25 TO $1000
ON SIGNATURE FURNITURE OR CAR
BENEFICIAL FINANCE CO.
Second Floor Bernhardt Building
Phone FA 2-0565

INSTRUCTION

(39) Instruction Classes

HIGH SCHOOL
NATIONAL HOME STUDY SCHOOL
HIGH School and Business Courses No classes fast progress New books and study aids furnished Low monthly payments Write for descriptive booklet 1820 E. Texas, Dept MN, Bossier City La.

LOUISIANA BUSINESS COLLEGE
REGISTER
FOR SEPTEMBER CLASSES NOW
202 Louisville FA 2-8778

RADIO—TV TRAINING
(For Vets and Non Vets)
TECHNICIANS earn top pay Study at home Build and keep TV set testing equipment All texts Prepare for FCC license Completely VA approved Write now—1820 E. Texas, Dept MN, Bossier City, La

HIGH SCHOOL AT HOME
NO CLASSES
YOU can progress rapidly, latest texts and guides furnished. Exactly 5,321 graduated in 1956 alone from this 60 year old school. Chartered not for profit. Write for free descriptive booklet.
AMERICAN SCHOOL
Box 973 Dept. M Ph FA 3-2844, FA 3-4415
Monroe, La.

PIANO LESSONS in McQuire Add. Reasonable Dial FA 3-9707

FOR The Best All Around Training in Beauty Culture Contact
West Monroe Beauty School
603 Natchitoches, W.M Dial FA 2-5314

LIVESTOCK

(41) Dogs, Cats, Pets

BEAUTIFUL thoroughbred collie puppy, 4½ months old. $15 FA 2-7547 after 5.

FOR SALE: 2 registered Weimaraner dogs. Born November 11, 1956. Call J. M. Harrell, FA 5-3856.

Caper's Long Horn Shop
BEAGLES, hunting horns, dog collars, name plates, breaking scents. Hwy 80, W.M FA 2-8518.

FOR SALE: 2 top Cur squirrel dogs, male and female. Both for $75 Larry Clinton, Clay, La., Ph. ALpine 5-1915.

PETS AND PET SUPPLIES
SU-BO PET & GIFT SHOP
Forsythe Shopping Center, Ph. FA 2-1731

CHIHUAHUA
AKC registered puppies
Ph. FA 3-4061

(42) Horses, Cattle, Stock

FIVE year old gentle mare. Any child can ride. FA 2-0271.

GENTLE horse with saddle and bridle. $250. Ph. FA 2-6054.

Top Prices Paid For
Livestock of All Kinds
PETE COATS
Dial FA 2-7244 OR FA 3-4173

Reg. Hereford Bulls & Heifers
STANDLEY CATTLE CO
Ike Hamilton Ph FA 2-5341
Jim Standley Ph. FA 2-6733

MERCHANDISE

(45) Articles For Sale

WINTER RYE GRASS
For Lawn or Pasture
Seed Sowers For Rent
Tyner-Petrus Co.
411 Trenton, W. M.
Dial FA 2-4474

NEW ARGUS C-3 Camera, flash attachment brand new. Transistor radio, new FA 2-5713 after 6 p. m.

TIME TO PLANT
COVER CROP
Hairy Vetch—Wheat
Common Vetch—Oats
Singletary Peas—Clover
Seed Sowers
Fertilizer Distributors
Tyner-Petrus Co.
411 Trenton, W. M.
Dial FA 2-4474

ANOTHER DALY SPECIAL!
BELL & HOWELL
35 MM Deluxe Slide Projector
Complete With Case And Automatic Changer.
THIS WEEK ONLY . . .
$49.50
DALY'S
CAMERA STORE
Next To Continental Bus Station
218 Grammont St. Dial FA 2-1705

Briggs-Stratton Rotamatic 18" power mower.
Only $49.95 — $5.00 Delivers
Goodyear Service Store
1514 Louisville Ave. Ph. FA 3-1315

MERCHANDISE

(45) Articles For Sale

MARINE PLYWOOD
All Sizes
J. B McCOY LBR. CO.
901 South Grand Dial FA 3-5194

Good wringer washers, $22.50
Good used 17 inch TVs, $49.50
ROY'S TRADING POST
2633 DeSiard Dial 2-8683

A FEW NEW appliances left. All must go! Come in and make own deal, we may surprise you and accept. HARGUS INSULATION, 405 Louisville Ave.

Lawler's Air Conditioning & Heating
York Certified Maintenance
FAST EFFICIENT SERVICE
607 Stubbs Ph FA 2-1110, FA 2-7293

Repair Sewing Machines
MONEY BACK GUARANTEE
HORTMAN'S
1200 Cypress W.M. Ph. FA 3-1780

NEIGHBORS
PLUMBING & APPLIANCE
1210 South 2nd Dial FA 3-0134

GRIFFIN'S
Studio & Camera Center
307 N. Second Dial FA 3-2710

Good Used Refrigerators
Guaranteed $49.95 Up
$1.25 Week
B. F. GOODRICH
900 Louisville Ave. Ph FA 3-0386

WARREN
Appliance & Furniture
204 Trenton, W.M. Dial FA 5-4301
"Your Frigidaire - Bendix Dealer"
COMPLETE LINE OF FURNITURE
New 1957 Frigidaire Automatic Washer
Regular $339.95 Now $260.00
No Down Payment $9.80 Month
New 1957 Frigidaire Automatic Washer
Regular $224.95 Now $179.95
No Down Payment $8.10 Month
New 1957 Frigidaire Dryer
Regular $179.95 Now $139.95
No Down Payment $9.10 Month

WORLD BOOK
ENCYCLOPEDIA
FIRST IN SALES. 19 Volumes, $129 or $169, depending on binding. $10 down, $6 a month. Call G. E. Boggs, FA 3-6365 or write P. O. Box 2764, Monroe.

HEATERS
Heater Radiants To Fit Any Heater
45 Cents Up.
Gas—Butane—Oil—Electric
STAR
HARDWARE & FURNITURE CO.
514-516 DeSiard St. Dial FA 3-5960

ITEMS FOR RENT
FLOOR SANDERS, Polishers and Edgers. Power Tools and House Jacks. Hospital Beds Wheel Chairs.
PIPE CUT & THREADED
New York Hwde. & Furn.
625 DeSiard St. Dial FA 2-4494

RID your home of roaches, ants, moths, silverfish, etc. $15.00 for 5 rooms.
GUARANTEED 3 MONTHS
FOG SERVICE
506 Catalpa Phone FA 3-1202

POGUE ATKINS CO., INC.
Air Conditioning
PLUMBING — HEATING
DIAL FA 3-1394

TENTS & TARPAULINS
THE LIEBER CO
100 11th St. Phone FA 3-6639

SEWING MACHINE
CLEARANCE SALE
Singer Treadles $12.50 Up
Singer Electrics $19.50 Up
Hortman's Sewing Machine
1200 Cypress W M Dial FA 3-1780

SPECIAL USED (5) TON UNITS. REAL BARGAIN. EASY TERMS.
CALL BALLARDS
1003 Hudson Lane Dial FA 2-1429

MAYTAG WASHER
$2.00 Per Week
TRENTON APPLIANCE
306 Trenton, W. M. Dial FA 3-7725

Mac's Model & Hobby Shop
Open 9 a.m. To 7 p.m.
803 Louisville Ave. Dial FA 3-7911

WE BUY SCRAP IRON & METAL
Twin City Scrap Material
104 Mississippi St Dial FA 3-9412

WATER softners. Free water analysis
Golson Butane & Propane
WEST MONROE LA PH. FA 3-3618

TRADE US
YOUR OLD FURNITURE
WE have a market for a large volume of used furniture and will give a liberal trade in allowance for the next 30 days Call us for FREE estimates.
MODERN
FURNITURE CO.
McGUIRE SHOPPING CENTER
DIAL FA 3 5418
WEST MONROE, LA.

Eat better for less - Call
Sayve Mor Food Plan
FA 2-2991

PRACTIALLY new Frigidaire upright freezer, Britannica encyclopedias, a real bargain. FA 3-6158 after 5.

FRIGIDAIRE refrigerator, across top freezer, like new, $129.95. Used wringer washers, $24.95 up. Used gas range, $39.95.
APPLIANCE CENTER
1020 North 4th St. Ph. FA 3-4427

New Shipment of Dinette Suites
Just Received!
Priced from $49.95 up.
Low Down Payments - Easy Terms
MILL'S FURNITURE CO.
122 Cotton, W.M. Dial FA 2-5440

Ornamental Iron Columns
REPPOND IRON WORKS
701 North 9th St. Ph. FA 2-6097

SPECIAL
CLEARANCE SALE!
Of Reconditioned Guaranteed TV sets
Zenith – Dumont – Stewart Warner–
Bendix – Sylvania
Prices Start At $69 95
Real Bargains – Terms If Desired
United Electric Service
913 Louisville Ave Ph FA 3-3441

BEAUTIFUL, curved sectional sofas-$29.50, Top quality sofa beds - $49.50 Half sofas - $29.50, 3-3 Mahogany wood beds - $29.50, Dinette Sets $25, We are Monroe Greatest discount house!
Brennan Utilities 133 N. Grand

SPECIAL on 10 Yr. glass line water heaters, 30 gallon $79.95
Brennan Utilities 133 N. Grand

FINE FURNITURE
Living suites, rockers, etc.
May be added to your account for
No Money Down
BABER'S
623 Louisville Ave. Ph. FA 2-2635
Plenty Free Storeside Parking

MERCHANDISE

(45) Articles For Sale

WANTED!
100 PEOPLE
Who Want To Gain Self Confidence
To attend the dinner demonstration meeting of the Dale Carnegie Courses, Tuesday, Oct. 1st, 7:00 P. M. Cameo Room, Virginia Hotel. Also be the first to see a 30 minute film of Dale Carnegie's life, just released. For reservations (which are necessary) please call O. C. Merrett, Virginia Hotel, FA 2-5141 anytime Tues. Oct. 1st until 2:00 P. M. Presented by Harold Abbott & Associates, Inc.

LARGE stock of SH gas, butane, and oil heaters, $2 up, office desks, 20 of them, $10 Up, also Swivel chairs, large plate glass mirrors, full door size $15, circle cafe booth tables, $75, 8 ft. straight booths, $49. Close out on white metal wall cabinets. CHEAP! CHEAP!!
Brennan Utilities 133 N. Grand

MOTOROLA
AUTOMOBILE RADIOS
Late Model Cars
$44.95
Use MASSEY'S Easy Pay Budget Plan.
MASSEY'S
SERVICE CENTER
810 Jackson St. Dial FA 3-6615

JUST arrived from Chicago, truckload of Furniture Hefley's Furniture Store, 801 Cypress, West Monroe, FA 2-7473.

TIME To Put Christmas Gifts and Toys On Lay-A-Way.
EXCHANGE
HDWE. & FURN. CO.
105 North 6th. Dial FA 2-3866

FASHIONS for fall are slender! Reduce and relax in the privacy of your home with the Stauffer Home Plan, 1024 N. 6th, Monroe, Ph. FA 5-4326 for free home demonstration.

2 INCH clothes poles $8.95 pair Large Bar-B-Q barrels, $20. Phone FA 2-0344.

NEW and used cafe booths tables and chairs, cheap dishes, dry boxes, large refrigerators, soda fountain, food mixers and fryers
Brennan Utilities 133 N. Grand

OFFICE desks and chairs, used doors, all sizes - new shower stalls slightly damaged - 4 cash registers, 2 dry drink boxes - new bath tubs, slightly chipped, 2 used ones. Repossed and used TV sets.
Brennan Utilities 133 N. Grand

Used refrigerator, good condition
Bargain Priced - $69.95
Use Our Budget Plan
FIRESTONE STORE
N. 3rd & Washington St. Ph. FA 2-7196

Power Lawn Mower
CLEARANCE SALE
(8) Only Craftsman 19" Rotary Power Mowers. 2 H.P. Briggs-Stratton engines. Regular $79.95.
Now $66.88
(10) Only Dunlap 21" Rotary Power Mowers. All steel base. 2 H.P. 4 cycle engine. Regular $74.95.
Now $59.88
10% Down On Sears Easy Payment Plan.
SEARS ROEBUCK & CO.
1501 Louisville Ave.
Ph. FA 5-1441
MONROE, LA.

Will Sacrifice
5-Ton Carrier
Air Conditioning Unit
Left over from our move. Complete with redwood tower, all necessary switches, etc. Recently serviced, excellent operating condition. Yours for only $850. STEELE EDSEL MOTORS, 1203 LOUISVILLE, PHONE FA 3-4461.

(46) Household Goods, Etc.

STEEL rail bed springs. Cost $15, will sell for $8.50. Dial FA 2-0270.

USED Television Sets .... $39.50 up
BABY Car Beds $1.95
INNERSPRING Mattresses .... $29.95 up
USED Couches .... $4.95 up
9 x 12 RUGS $4.95
USED Kitchen Cabinets .... $4.95 up
18 FT. Home Freezer .... Bargain
USED Bedroom Suites .... $49.50 up
6 PC. Living Room Group $139.50
CRICKET Rockers $14.95
UNFINISHED Chest of Drawers $14.95
PORTABLE Hand Mixers, Special $9.95
5 PC. Chrome Dinette Suite $49.50
SUNBEAM Mixmasters, Special $34.50
LARGE Roll Wallrite paper $2.29
6 x 9 RUGS $2.95
ALL metal Venetian Blinds, Special $2.49
We Rent Baby Furniture, Hospital Beds and Crutches.
Walsworth Hardware & Furniture
1305 Natchitoches, W. M. FA 3-1656

USED "Welbilt" gas range. Good condition. 3802 Dick Taylor. FA 3-8153.

9 Piece Blond Bedroom Suite
Reg. $158.35 Now $124.00 $5 down
WEST MONROE FURNITURE CO.
321 Trenton, W.M. Dial FA 2-7757

8½ FT. Frigidaire refrigerator with freezer chest, cycla - matic, has 3 yrs. warrenty. $175. FA 3-8710.

20 CU. FT. DEEPFREEZE GOOD CONDITION. $150. FA 2-9609.

(1) RED sofa. Good condition. Can be seen at 1000 Meadowbrook, W.M. or Ph. FA 3-4326.

ANTIQUES!
VAN OF antique furniture and glassware will be on display Monday, September 23rd. Mayberry's Furniture Store, Mer Rouge Rd Bastrop, La.

SACRIFICE. Mahogany frame barrel back sofa, good springs, reasonable. FA 3-2578

COOPER FURNITURE CO.
NEW – USED FURNITURE
STORE FULL OF BARGAINS
504 Natchitoches, W.M FA 2-5950

(45) Articles For Sale

NO PRICE INCREASE
BUTANE GAS
COSTS NO MORE TODAY THAN IN 1936
703 N. 5th St. KIPER'S Dial FA 2-4412
ASSURED QUALITY—GUARANTEED FULL MEASURE
DEPENDABLE SERVICE

MERCHANDISE

(46) Household Goods, Etc.

GAS range, $14.50 couch, $12.50; small child's desk, $2.50 ;buffet, $12.50 HAMILTON FURNITURE 3600 Jackson.

Twin City Mattress Co.
Innerspring Box Springs, Odd Sizes.
507 COLEMAN, W. M. Dial FA 3-4134

New Norge push button washers
$150.00 With Trade
No Money Down, $8.00 Mo.
REBEL APPLIANCE CO.
400 N. 4th St. Ph. FA 5-4376

(46-A) Bargain Counter

BABY BED. Dial FA 2-4115.

BABY Bed Complete $12.50. FA 3-0442

1 LINE, 1 WEEK $1.00
2 LINES, 1 WEEK $1.50
No Rebate On 1 Line Ads
ALL ITEMS $15. OR LESS
NON COMMERCIAL ONLY

(48) Musical Merchandise

USED Upright piano, new bridles and felts. FA 3-7760 or FA 3-2016.

YOUR CHILD DESERVES MUSIC

Learn how easy it is to start your child on the instrument of his choice from our selection of famous

* CONN
* SELMER
* SLINGERLAND

BAND INSTRUMENTS
As Low As, $11.95 Down
Easy Monthly Payments.

DEW
MUSIC CO.
346 DeSiard St. Dial FA 2-8127

GOOD guitar amplifier. $20. Ph. FA 3-6471 or FA 3-6250.

PRACTICE Pianos, $95 & up
No interest Or Carrying Charges.
MARINE PIANO HOUSE
3210 Dick Taylor Dial FA 3-2622

BALDWIN
Organs & Pianos
AMERICA'S FINEST INSTRUMENTS
ROARK BROS.
Northeast La.'s Oldest Music Store
703 Jackson St. Dial FA 2-5706

Paul Hewitt Music
"Your Complete Music Store"
EVERYTHING MUSICAL
1312 Louisville Ave. Ph FA 5-3131
Plenty Free Storeside Parking

Piano Tuning and repairs
R M GATLIN Ph FA 2-3922

(48-A) Television

EXPERT repair service on all makes of Televisions and radios.
BICES RADIO & T. V.
116 Hall Dial FA 3-0977 or FA 2-4521

"PLAY SAFE!" Let Us Check Your TV Before World Series Start.
HOME APPLIANCE & TV
"The Home Of Quality Workmanship"
2316 South Grand Dial FA 5-1625

EXPERT T. V. REPAIRS
All Makes. Ph. FA 2-3871

FALL is TV Time. To Be Sure Of Perfect Reception Let Us Check Your Set Now!
Home Appliance & TV
2316 South Grand Dial FA 5-1625

BATSON T. V. SERVICE
R.C.A. Color Service. Ph. FA 3-6117

T.V. CLINIC
Day & Night Service
Phone FA 3-2257

MONROE TV CENTER
DIAL FA 3-6441

TV REPAIRS made in your home Very reasonable 9 years in electronics Ph. FA 2-1570 4 to 9 p.m week days all day Sat. Sun.

(49) Business, Office Equip.

New Remington Portable Typewriters
Northing Down - $1.00 Per Week
TABCO OF MONROE
611 North 4th St. Ph. FA 5-4561

REMINGTON and Corona portable typewriters. Easy terms.
FERD LEVI STATIONERY
101 North Grand Dial FA 2-8147

Portable Typewriters All Makes
No Down Payment $1.00 Per Week
MITCHELL'S BUSINESS MACHINES
411½ North 3rd St. Ph. FA 2-5423
Victor Adding Machines and Calculators

NEW Freiden Adding Machines, for as little as 46 cents a day. 1 Yr. Guarantee trade-ins accepted. FA 2-5525 or write 2100 Louisville. Freiden Business Machines.

TYPEWRITER REPAIR
Free Pick-Up Delivery
Standard Office Supply Co.
125 St. John Phone FA 3-3843

(50) Sporting Goods

SEE Our Complete Stock of Guns Before You Buy.
We Trade Guns Convenient Terms
GENE'S SPORTING GOODS
712 South Grand Dial FA 3-2334

CHILD'S saddle, bridle and martingale. $20 FA 2-1762.

SHINERS
Plenty of Flats
LITTLE'S
LIVE BAIT & SPTG. GOODS
2911 DeSiard St. Dial FA 3-4702

CLASSIFIED DISPLAY

MERCHANDISE

(50) Sporting Goods

LIKE new, 12 ga. Winchester Automatic, shells. Hip boats $75. FA 3-8602.

Plenty of shiners, crickets, worms
Shells - Decoys - Fishing Tackle
TOWER SPORT SHOP
Louisville & Sterlington Rd. Ph. FA 2-4656

PLENTY OF HUNTING
CLOTHES — AMMUNITION — LICENSE
ACE HARDWARE
South 4th & Winnsboro Rd. Ph. FA 3-4242

GUNS
10 Per Cent Down, Easy Terms
WE HAVE THEM NEW
WE NEED THEM USED
LETS TRADE
LITTLE'S
LIVE BAIT & SPTG. GOODS
2911 DeSiard St. Dial FA 3-4702

(51) Boats & Accessories

GOOD 25 H.P. Evinrude. New 12 ft. Bluestar boat. Complete with lights, windshield, remote controls. Trailer. Has to go immediately for $650. Boat has 9 yr. guarantee against leakage. FA 3-0594.

Outboard Motor Tuneup & Repairs
Coates Outboard Motor
1411 DeSiard St. Dial FA 2-6591

16 FT. Molded Plywood Gibbs. 30 H. P. Mercury. Convertible top, windshield, controls, anchor, halsctaw trailer. Complete rig. $1200. 1202 Stella, W.M.

SALE
12 FT. METAL BOATS
$117.50
HUNT & WHITAKER
110 Hall St. Dial FA 3-2781

19 FT. half Cabin outboard Rigging. Like new. Original cost, $3200.
SACRIFICE FOR ½ PRICE!
DIAL FA 3-1528

SAWYER PLASTIC CO.
BOATS fiberglassed, Permenantly finished in Color: Fiberglass supplies
505 Coleman, W.M FA 3-4014, FA 3-9678

22 FT. CHRIS Craft. No cash, take up notes. Dial FA 2-4081 or FA 2-5161, Fogleman.

JOHNSON MOTORS CLEARANCE!
Big Savings On All '57 Models While They Last

	Reg.	Sale
3 H.P.	$163.50	$135.00
5½ H.P.	$234.00	$199.50
7½ H.P.	$274.50	$225.00
10 H.P.	$345.50	$295.00
18 H.P.	$400.75	$339.50
35 H.P.	$503.50	$425.00
35 H.P. Electric Starting)	$595.00	$495.00
35 H.P. Javelin	$635.00	$535.00

HOWARD GRIFFIN
712 South Grand Dial FA 2-2604

14 FT. Aluminum Longstar with 16 H.P. motor and boat trailer, $295. FA 5-2410.

16' CENTURY Resorter. 40 miles hr. excellent condition, fine ski boat, terms if desired. H. G. Frazier. FA 3-4481.

HOUSEBOAT for sale, 8 x 25 $550 Ph FA 3-9677 or FA 2-4578

Mercury Motors — Boats
Certified Mercury Factory Service
OUACHITA MARINE
FLOATING SHOWROOM
West end of Old Bridge, W.M. FA 5-5454

(52) Building Materials

STEPPING STONES, all sizes and colors. FA 3-0802, 8 a.m. to 5:30 p.m.

Complete House Patterns A Specialty
ALBRIGHT SAW MILL
Whites Ferry Rd. FA 2-8925, FA 2-2573

WE HAVE IT OR CAN GET IT!
SEE US & SAVE
BAWCOMVILLE LBR. CO.
Ph. FA 3-9804 DAYS FA 2-7305 NIGHTS

KELLY PLUMBING CO
Sewer Connections — Hot Water Heaters
Repair Service FA 2-5116

W. R. Roberts
Lumber Co.
509 WASHINGTON ST., West Monroe
For particulars call FA 2-9995

(52-A) Home Improvements

ONE STOP
HOME BUILDING SERVICE
CHOICE Residential lots in all parts of the City Complete Planning, Building and Financing Dept
Hill Lumber & Supply Co.
Louisville Ave. at 17th Dial FA 2-3124

ROOFING — SIDING — HOME REPAIRS
NO MONEY DOWN
B&B Construction Co.
2907 DeSiard St. Dial FA 2-5612

ALUMINUM SIDING
13 DIFFERENT COLORS
LIFETIME PROTECTION
Call Us For Free Estimates.
HO-MAR CO.
100 Mississippi St. Dial FA 2-8074

FREE ESTIMATES
Nothing Down Up To 5 Yrs To Pay
TERZIA LUMBER & HARDWARE INC.
1000 Mississippi St. Dial FA 3-7795

NEED A NEW ROOF?
CALL SEARS FA 5-1441
FOR FREE ESTIMATE
No Money Down — Make 1st Payment October 1st
SEARS ROEBUCK & Co.
1501 Louisville Ave Monroe La

Awnings Metal and Canvas
Monroe Tent & Awning
317 Walnut, FA 3-6694, FA 2-2229 Nights

CLASSIFIED DISPLAY

ATTENTION!
Rent Property Owners
LOOK!
WHAT YOU LOSE
Carrying A Vacancy

Loss	Rent	Rent	Rent	Rent	Rent	Rent
	$25.00	$30.00	$35.00	$40.00	$45.00	$50.00
Per Day	.83	1.00	1.16	1.33	1.50	1.66

For As Little As **38c** Per Day

You Can Place A News-Star—World "For Rent" Want Ad And Reach very Prospective Renter In The Twin Cities! Turn Your Vacancy Into Cash Today.

CALL FA 2-5161
ASK FOR THE WANT ADS

MERCHANDISE

(53) Machinery & Tools

110 WOOD Plainer machine with power unit. Good condition. FA 3-8949.

CHAIN SAWS
SPECIAL BARGAIN!
Lowest Prices Ever Offered
$135.00 Up.
CLINTON — HOMELITE — I.E.L.
TERMS
Howard Griffin
712 South Grand Dial FA 2-2604

(54) Farm & Dairy Products

MIXED grass hay, 60 cents per bale Dial FA 3-6357.

(55) Farm Equip. & Supplies

GOOD CUB tractor power lift; good equipment. $375. FA 3-7987.

ONE I H.C. TD 14
CRAWLER TRACTOR, $2,000. Terms
JOHN DEERE PLOW CO.
2006 DeSiard St. Dial FA 2-1919

FERGUSON & MASSEY HARRIS
TRACTORS AND FARM IMPLEMENTS
NEW HOLLAND IMPLEMENTS
WILKINSON MOTOR CO.
SALES PARTS SERVICE
309 N. 4th Ph. FA 3-7761

(55-A) Water Wells

For Ditching, Back-Hole Work Call Nichols Bros. FA 2-29497, FA 3-4179.

FEAZEL WELL CO.
WELL boring up to 5 feet diameter
Highway 80, W.M.. Phone FA 3-3657

FAIRBANKS MORSE PUMPS
E. R. KIPER HARDWARE
703 N. 5th St. Dial FA 2-4412

Water Wells Drilled
Easy Terms
Ray's Well Service
Phone FA 2-1532 or FA 3-5873

(56) Seeds, Plants, Flowers

BARNYARD top soil, fill dirt, pit run gravel. Lots graded, tractor work. D. V. Collins, FA 3-0234, FA 5-2170.

FILL dirt, yards graded $4.50 load Top soil. L. H Hemphill FA 3-0211

FLOWER dirt, sandy yard dirt. $5 Grading top soil FA 2-9295

FILL DIRT, pit run gravel, bulldozer work, FA 2-0674, FA 2-9317 J B Smith

HOUSE and commercial fills. Plenty pit run gravel, fill dirt, sand and top soil. Lots graded and tractor work. Trucks loaded, quick service, good price.

NEW Cat dozer with hi lift, 1½ yd. bucket for rent. Call FA 3-1789.

SAND Flower Dirt. Fill Dirt Bulldozer Work J B Salley Phone FA 3-4866

GOOD sandy yard dirt, flower dirt & fill dirt D L BRYAN Ph FA 3-6076

Winter Grass For A Green Lawn All Winter
LANE WILSON SEED CO.
115 North Grand Dial FA 3-8680

(59) For Sale or Exchange

WILL trade McCalls Portable sewing machine, cost $200 for 21" Power lawnmower, good condition. FA 5-4119.

(60) Wanted To Buy

LATE MODEL SPINET PIANO
PH. FA 3-3079

DRILL press and belt sander. Ph. FA 3-2030 after 5 p. m.

We buy used furniture and appliances
GLOBE FURNITURE CO
1619 DeSiard St FA 2-6290

WE BUY
Used Furniture & Appliances
JOHN'S TRADING CO.
2205 DeSiard St. Dial FA 2-3168

We Will Buy or Trade For Used Furniture.
New York Hdwe. & Furn.
625 DeSiard St. Dial FA 2-4494

REAL ESTATE FOR RENT

61) Furnished Apartments

3 ROOMS, private bath. In quiet neighborhood. Neat and clean. Bills paid. Dial FA 3-6029.

DUPLEX, 2 ROOM APT.
510 Breard Dial FA 3-3711

3 ROOM duplex, pvt. bath. Garage. Washer plb. 413 Cypress, W.M. FA 2-2872

HOUSE TRAILER. Large room attached. Private. Bath. Bills paid. FA 2-0282. FA 3-0378, 1707 College.

LARGE 3 rooms. Adults only. 2112 Gordon. FA 3-4182 after 5 p.m.

3 ROOMS. Pvt. bath and entrance. Utilities paid. FA 3-5658 after 3:30 p.m.

APT. Reasonable to settled couple. Private entrance. 110 Ludwig, W.M.

3 LARGE rooms. Private bath and entrance. On bus line. Ph. FA 3-2622.

4 ROOM FURNISHED APT.
PH. FA 3-9187.

3 ROOMS AND DINETTE, pvt. bath, 2713 Lee Ave. FA 2-5580.

$6, $7, $8, A WEEK. CLOSE IN. 401 WOOD. DAVIES.

DUPLEX with garage. Can be rented as 1 or 2 bedrooms. Beautiful hardwood floors. Must see to appreciate. Ph. FA 3-4319 or FA 3-0811.

GARAGE apartment. Close in. Bills paid, $55. Inquire 206 Pine.

2 ROOM apartment. Clean. Close in. 601 Oak Street.

UPSTAIRS, 2 bedroom apt. Pvt. entrance, bills paid. FA 3-9444.

NORTHSIDE, garage apt. newly decorated, 1 or 2 bedrooms. 600 Bres FA 3-6900.

408 ST. JOHN, pvt. entrance, living room, bath, kitchenette. Apply 406 St. John afternoons.

12 FURNISHED 2 and 3 room apartments, pvt. bath, also 20 x 40 store. All on same lot and rent for $175 mo. located 710 Wood St. and 403 6th St. FA 2-2930.

NICE 3 room duplex. Children accepted. FA 3-4729.

1 ROOM apt. middle age lady preferred 160 Pear, FA 3-6159.

3 ROOM apartment, furnished. Dial FA 3-9236.

3 ROOM duplex, also 3 room garage apartment. All modern. Infant accepted. Close in. Apply 200 Ouachita. FA 3-3750.

SMALL GARAGE APT. $35 MO. GAS PAID. FA 2-2997.

COLLEGE Town. Large 2 bedroom apt., bath. 1102 Sterlington Hwy. FA 3-1419.

2 ROOMS, pvt. front and back entrance, bills paid, W.M. FA 3-1238.

LARGE modern duplex. Convenient to schools, 316 Morris Ave. FA 2-5303.

3 ROOM APT. No children.
Dial FA 2-8028.

NORTHSIDE upstairs apt. Suitable for 1 or 2 men. FA 2-3614, FA 2-4540.

3 ROOMS. Close in $9 wk. Bills paid. 611 Wood, W.M. FA 5-2303, FA 2-5840.

408 CALYPSO. Adults.
1116 SOUTH 2nd.
E. A. PORTER REALTY CO.
Realtors, 1014 North 2nd Ph. FA 5-3826
D. M. (Bunny) Pipes, FA 3-0485 Nights

3 ROOM apt. 102 Apple, West Monroe. Share bath with elderly lady. $10 week. Bills paid. Dial FA 5-1505.

236 S. Riverfront, W.M.
VERY nice furnished 3 rooms, bath, and hall apartment. Garage. Very secluded. (No children or pets.) $55 per month FA 3-1195.

CLEAN 3 room apt pvt entrance and bath, window fan, bills paid. Couple only 1400 Jackson.

NICE 3 room apt. Close in. 800 St. John. Dial FA 3-0965.

SOUTHSIDE. Nicely furnished garage apt, couple only. Reference exchange. FA 2-1942.

3 ROOMS, bath, glassed porch, garage, pvt. entrances. Adults, 1007 North 5th.

JACKSON ST Upstairs 3 large rooms; pvt. bath, $35. See Charlie Lett Real Estate, FA 5-4651.

NORTHSIDE. Upstairs 3 or 4 rooms. Private entrance, private bath. Bills paid. 205 Pine St. FA 5-4980.

2 LARGE rooms, bath Busline $10 week, bills paid. FA 2-6338, FA 3-5878.

5 ROOMS nicely furnished Pvt. apartment Close in $75 mo Apply Unique Cleaners, 401 Coleman, W.M.

CLEAN desirable garage apt Adults Busline. 610 Georgia. FA 2-8722.

3 LARGE rooms, private bath. Bills paid. FA 2-6338, FA 3-5878.

NICE 3 rooms. Pvt. bath. Couple only. 214 Peach. Ph. FA 2-2569.

3 and 4 ROOM apartments. Air conditioned. Phone FA 3-2860 or FA 5-2788.

(1) to (4) ROOM apartments, close in Monroe or W.M. Ph. FA 2-8334 or FA 2-5649.

OFF THE RECORD By Ed Reed

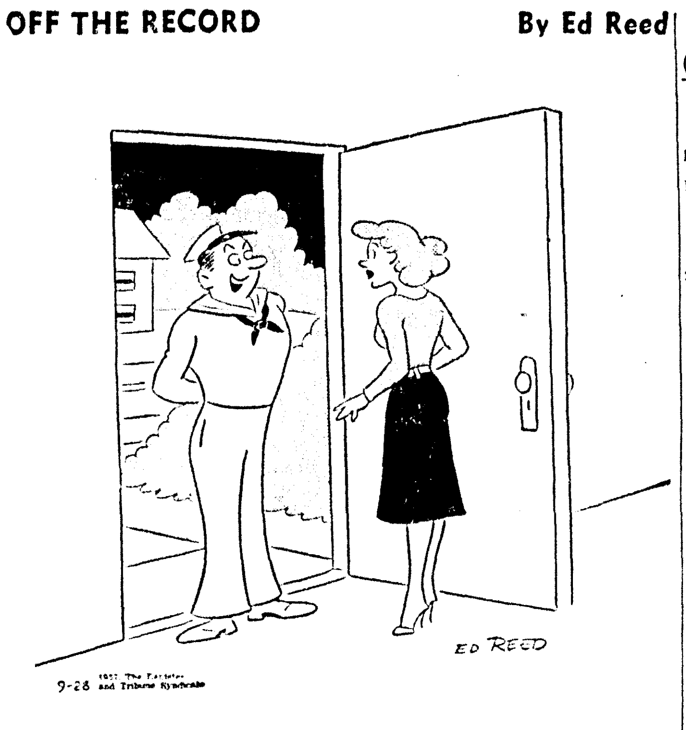

"Your boy friend told me to stop by and say hello—care to send him a kiss or something?"

REAL ESTATE FOR RENT

61) Furnished Apartments

FURNISHED apt. for rent 403 6th St. 2 and 3 room apartments Dial FA 2-2930.

FURNISHED apt 210 Miro St 2 and 3 room apartments Dial FA 2-2930

62) Unfurnished Apts.

5 ROOMS, 2 bedrooms, upstairs. 5118 DeSiard Road. Dial FA 3-2297.

3 LARGE ROOMS, pvt. bath, 909 Natchitoches, W.M. FA 5-9123.

COTTAGE. 3 rooms and bath, clean, northside, good location. FA 3-5016.

MODERN 2 bedroom duplex, 8th and Downey Lane, near Neville. $75 month. Dial FA 2-3441, 8 a.m. to 5 p.m.

2 BEDROOMS, separate dining room. Close to high school and grade school, W.M. Available October 1st.
E. A. PORTER REALTY CO.
Realtors, 1014 North 2nd Ph. FA 5-3826
D. M. (Bunny) Pipes, FA 3-0485 Nights

1104 SOUTH 4TH
2 BEDROOM duplex, completely private. Near school. $50 Ph. FA 2-4309.

LARGE 3 rooms and bath. $45 mo. bills paid. 607 Orange.

4 ROOM and bath Garage apartment. Completely redecorated inside and out. 403 S. 1st. $45. Mo. Couple only. Ph. FA 3-5441 or after 6:30 p.m. FA. 2-6288.

3 ROOM apt. Newly decorated kitchen. Close in. 230 South Riverfront W.M. FA 3-1622.

MODERN 2 bedroom duplex, newly decorated, plenty cabinets, closets, etc., $50 month. FA 2-4341.

3 ROOMS and bath. $22.50 per month 2603½ Jackson. FA 2-6754.

NORTHSIDE 3 rooms, private bath
FA 2-6333 or FA 3-5878

GARNIER APTS.
Monroe's Finest Furn and Unfurnished
Dial FA 3-9711

63) Furnished Houses

2 - BEDROOM Home. Attic fan. Fenced back yard. West Monroe. Mrs. Nordan FA 3-0687 (after 5:30) or FA 2-1467

CLEAN. 9 rooms, 2 baths, $80 per month. 819 Jackson. FA 2-4403.

NEW decorated 4 rms, 2 bedrooms, bath, busline, $11.50 wk. FA 3-8602.

SMALL semi - furnished house. Apply 114 Splane Dr. W.M.

3 ROOM house for rent on Smith Road, 1 mile west of Cross Roads Grocery. Ph. FA 3-7519.

64) Unfurnished Houses

3 BEDROOM, bath and half. Fenced yard. Northside. $110 per month. Available October 1st. FA 3-2795.

For Colored Only
2210 DeSiard St.; North 9th St.; 920 Washington (upstairs). $20 per month, water paid.
E. A. PORTER REALTY CO.
Realtors, 1014 North 2nd Ph. FA 5-3826
D. M. (Bunny) Pipes, FA 3-0485 Nights

OWNER transferred: Spacious, modern, 3 bedroom, den, 1 A. near Monroe, $70. FA 3-1252.

TO responsible couple. Lovely 2 bedroom home on South 8th St. Like new. Lovely yard. Completely cycloned fenced. $75. Ph. FA 3-1679.

LARGE living room, separate dining room, breakfast nook, large kitchen, 2 large bedrooms and garage. Plenty shade trees. FA 3-3933.

2 BEDROOM duplex. Southside. $45 month. FA 2-7528.

AVAILABLE October 1st. Nice 4 rooms and bath. Closets, cabinet sink and cabinets. 2 porches. 505 Ransom, W.M. $50. FA 5-1434.

1011 SOUTH 9th. 3 bedroom, carport, $75 mo. Available now. FA 2-9725.

525 McCAIN. 2 bedroom home. $100 month. Ph. FA 3-0811 or FA 2-1125.

603 SOUTH 4th. 3 bedroom house. Near school. $80 Mo. FA 2-2503.

NEWLY decorated, 6 room house, $80 month. Available Oct. 1. 2310 South Grand. FA 2-6406.

2 BEDROOM home Floor furnace, blinds. 2 blocks Mitchell School Available immediately. 101 Hamilton, W. M. FA 2-6650.

DUPLEX 4 rooms, bath, blinds, $40. 306 Virginia St. FA 3-6208.

5 ROOM house, bath, FA 3-8457. Call after 3:30 p.m.

1 BEDROOM, attic fan, automatic hot water Venetian blinds couple only. 1 child acceptable cook stove, davenport available if wanted $40 mo 807 Mill St., W.M

6 LARGE rooms (3 bedrooms). Youngstown kitchen, large pantry, attic fan, blinds, large front porch. Completely remodeled. Yard 75x150 ft. $75 month. Call FA 2-9322, FA 2-9818. 404 Flannagan, W. M

(65) Rooms With Board

ROOM AND BOARD FOR MEN
FA 2-2240

(66) Rooms Without Board

NICE bedroom. Near West Monroe High School. FA 3-2318.

NEWLY decorated bedroom. Pvt. entrance. New beauty rest mattress. Convenient to bus line and cafes. Ideal for working gentleman or lady. 508 Roselawn, FA 2-3922.

PRIVATE bath and entrance. Large room. Northside Bus line. FA 3-5309.

LOVELY front bedroom. Available now. 612 Bres Ave. FA 2-2644.

NICE front bedroom. Reasonable. 504 North 5th. Dial FA 2-7200.

FRONT room, adjoining bath, close in. Kitchen privileges, working girl preferred. FA 3-4255.

BEDROOM with kitchen privileges. Women preferred. 1406 North 7th, W.M., near new high school. Ph. FA 5-2372.

BEDROOM, close in, large closet. Pvt. entrance. Reasonable. 303 Vernon, W.M.

NICE room, private ent., men. priced reasonable. 1908 Riverside FA 2-5750.

PRIVATE BATH
SPACIOUS ROOM, LARGE CLOSETS, SIMMONS SPRINGS AND MATTRESS $10 WEEK APPLY 800 CYPRESS, W.M.

UPSTAIRS bedroom, adj den, TV Bath with shower Gentleman FA 2-8422

NICE bedroom Close in 205 Breard FA 3-5364 or FA 2-6028

NICE front bedroom private entrance and bath Gentleman 116 Ouachita Ave.

(67) Business Places

EXCELLENT warehouse location for lease. New concrete floor and loading platform. On railroad. 9,000 square feet. FA 2-6738 or FA 3-1035.

WILL build in 1000 block N. 4th St. to suit tenant. Professional or Commercial 1004 N. 4th Ph. FA 2-3614.

411 N 3RD good for restaurant or any business. Ph FA 2-1780.

FOR RENT building can be used for warehouse or furniture store. 25x100 each side. 2217 DeSiard. FA 2-6658.

CHOICE business places for rent or lease Dial FA 2-2930.

210 JACKSON St., For rent or lease. Dial FA 2-2930.

REAL ESTATE FOR RENT

(68) Offices & Desk Room

FOR RENT
Upstairs Space
Suitable For Storage or Office Space
HUNT & WHITAKER
110 Hall St. Dial FA 3-2781

OFFICE SPACE Janitor Service
HENINGER BUILDING
Air Conditioned Dial FA 3-5021

MODERN OFFICE SPACE
ALL utilities furnished Plenty parking Cor North 17th and Olive FA 2-4000.

MODERN Air Conditioned Office Space Utilities and maid serv. Ph. FA 3-7731

(70) Wanted To Rent

WANT to rent - unfurnished, 3 or 4 bedroom house. Prefer West Monroe. Phone FA 3-3745 days, FA 5-2294 nights.

REAL ESTATE FOR SALE

(71) Building & Contracting

REPAIRS
ADDITIONS REMODELING
USREY LUMBER SUPPLY
5 Years to pay. Ph. FA 2-7704, FA 2-7853

CARPENTERING work, cabinet making, repairs, etc., $1.75 per hr. FA 3-6392.

Quality Merchandise and Workmanship
SINCE 1938
Keystone Paint & Decorating
500 N. 3rd St. Dial FA 2-3077

MODERN 2 and 3 bedroom homes under construction. Monroe, West Monroe.
J. S. JAMES CONST. CO.
Ph. FA 3-2364 or FA 2-6956

WHY put it off? Remodel, repair or add to your home No money down Up to 36 months to pay.
RALPH ERWIN, CONTRACTOR
Ph. FA 2-5191 Days or FA 3-1963 Nights

CONCRETE SPECIALISTS
BRICK & block, driveway, foundations, sidewalks, stepping stones.
Western Stone & Brick Co.
3101 Breard Ph FA 3-0802, FA 2-0682

All type Construction and repairs
Kitchens Construction Co.
For Free Estimates Ph. FA 2-4592
36 Month Payment Plan

Remodeling & Repairing
36 MONTHS to Pay Free Estimates
Come in and let us help you.
J. C. Steele Lbr. Co., Inc.
907 Coleman, W.M Dial FA 2-4467

REMODEL & REPAIR
Nothing Down 36 Mos to pay
FREE ESTIMATES
T. A. Sanders Lumber Co.
North 7th & Wood, W.M Ph. FA 2-1444

NOTICE
IF YOU plan to Buy, Build or Repair Call us for your needs. Free Planning Service.
J&S HOME BUILDERS
FA 2-0804 Dial FA 2-5048

LET us help you with your KITCHEN CABINET PLANS
SOUTHERN CABINET
1211 DeSiard, Ph FA 5-3786 or FA 5-3238

Complete Home Service
Individual Plans FHA, GI Loans
HOME REPAIRS
No money down, 36 mos. to pay
R. W. BUTLER & SONS
Highway 80 W.M Dial FA 3-1311

Have exclusive lots available
For The Best Deal
ON BETTER HOMES
Ph. McGuffee FA 3-6946

(71-A) Business Property

DUPLEXES
IN the 1700 Block of South 6th St. Asbestos siding, attic fan, plumbed for washer. Large lots. Investment will pay for itself in no time. Call for an appointment.

IRENE REID
REALTOR — OWNER, I & S REALTY
Dial FA 3-1679, FA 5-4022
FA 2-0228, FA 2-9550, FA 5-3745

INVESTORS-INVESTORS
NEW LISTINGS
INVESTORS, HERE ARE SOME OF THE BEST BUYS IN THE TWIN CITIES!
2 STORY brick building on Jackson St. 2 stores downstairs. 9 years old. 3 year lease now in force on one side for $200 a month. Call for an appointment.
DOWNTOWN Monroe - very seldom do you find a building in downtown Monroe available. Located on North 2nd, adjoining Bernhardt Building. 20x90, 2 - story brick building. Downstairs rented. 5 years old.
6TH AND Grammont. 2-story brick building. Ideal warehouse location. Corner lot. Upstairs rented. Downstairs has big double shipping door. Plenty parking.
710 LOUISVILLE Ave. Corner lot. 2-story brick building. 3 stores downstairs — 15 offices. 2 baths upstairs. Electric water fountain. Building 70x50. 25 ft. parking in back plus alley.
HALL St., close in. Corner lot, 2-story brick building. Rented for $300 a month. Lots of parking. The owner will finance for 1-3 down. Here is the opportunity you have been waiting for.

IRENE REID
REALTOR — OWNER, I & S REALTY
Dial FA 3-1679, FA 5-4022
FA 2-0228, FA 2-9550, FA 5-3745

GROCERY store and service station doing nice business, for sale at inventory price. Located on Hwy. 15. FA 3-5156.

167 FT. ON SOUTH 2ND
THIS valuable property on South 2nd St. at Winnsboro Road has 2 buildings on it. . a home and very busy restaurant. . . please call for details.

Faulk & Foster
PAULA LANDRY
Office: FA 5-4666 Residence: FA 3-7428

(72) Farms & Suburban

PINERIDGE Road, W.M. 7 acres. 2 bedroom and bath home surrounded by trees. $6500.

HIGHWAY 80, W. M. 5 acres and 3 bedroom home with bath, separate dining room. Fireplace in living room. Venetian blinds, attic ventilation, washer connections, double sink. Detached garage. $12,-600.

TENDAL ½ mile on Tensas River. 6 room house and bath. 20 acres land. Will trade for small suburban home (not over $5000) in Twin Cities or surrounding town.

BUTLER REAL ESTATE
CALL BERNON W. BUTLER
Realtor FA 3-1341 or FA 2-2488
OR MRS. BOBBYE GALLOWAY
Realtor FA 3-1341 or FA 5-4471

REAL ESTATE FOR SALE

(73) Houses

WE HAVE THE HOME TO FIT YOUR BUDGET
Financing available on homes we sell.
MONROE
PRACTICALLY new home, ideally located within walking distance of Plum St. School. Has 2 bedrooms and pine paneled den. Attic fan, central heating, Venetian blinds. Storage room. Located 1308 South 9th St.
200 ACRE FARM. (2) 4 room houses. Running water, Located 6 miles west of Oak Grove "The Foster Place." Priced for quick sale. $9800.
WEST MONROE
JUST off Smith St. on Pink St. 3 bedroom house with separate dining room, bath. Owner leaving town. Will sacrifice for quick sale. $2950.
2 BEDROOMS and glassed in porch, screened porch. Venetian blinds, metal awings. Garage, storage room. In excellent condition. Will sell reasonably. Small down payment on FHA. Located near the Bancroft Bag Factory.
HAVE OTHER LISTINGS, CALL
E. W. CRUSE, REALTOR
FA 3-4412 OR FA 2-4966

HOUSE TO BE MOVED
HOUSE at 210 North 4th St. West Monroe to be moved, $1600. Call FA 2-6040 or FA 2-2117.

506 STELLA, W.M. 2 bedroom home. Small down payment. FA 5-4651.

FOR SALE — Two 4 room houses located 10 miles southeast of Rayville. Pan American Petroleum Corporation, Phone FA 5-2622 - P. O. Box 2663 - Monroe, Louisiana.

WEST
3115 NORTH 8th St. This very attractive two bedroom cream - colored frame is ideal for children, the entire yard is enclosed with a cyclone fence. Can be handled on an assumption (no closing costs) with as little as $800 down.

Faulk & Foster
PAULA LANDRY
Office: FA 5-4666 Residence: FA 3-7428

$300 DOWN (no closing costs) and assume loan. 108 Ivy Place. 2 bedroom home. 4 years old. Ph. FA 5-4651.

1403 FAIRVIEW
BUILT on one of the Northside's most beautifully landscaped lots, this pink frame is set like a jewel. It has 2 bedrooms, and its separate dining room with French doors can be used as a den or 3rd bedroom, because the kitchen has its own dining area. Only $15,-000. Excellent financing available.

Faulk & Foster
PAULA LANDRY
Office: FA 5-4666 Residence: FA 3-7428

BY OWNER. 2 bedroom home, Sunshine Heights, W. M. $9500. Ph. FA 3-4143.

LAKESHORE, Guy St. New brick. 3 bedrooms, 2 ceramic baths (large bath has shower over tub enclosed with glass sliding doors, also built-in dressing table) Central heating, attic fan, built-in oven, beautiful natural cabinets with nylon rollers, hardwood floors. Price on this home positively cannot be beaten! Ph. FA 2-6333 or FA 3-5878.

GROCERY market, completely equipped. Doing good business. Stock and equipment, $2700.
COMMERCIAL lot. Corner 150x150. In new commercial area, North 19th St.
2 BEDROOMS. Near new Ouachita Parish High. $5300. $1000 down, balance $41 a month.
BEN F. GOZA, FA 3-5043

FOR Sale or rent 1-6 room house, 1-4 room house. Cheap. FA 5-5485.

W. MONROE. New 3 bedroom brick with 1½ baths. Vent - a - hood, automatic washer plumbing. Lot 110x163. $750 down or will trade.
Jack Sebastian Realty Co.
FA 5-2621; FA 3-9634 after 6 p.m.

3 BEDROOM, 3 bath home. Carpeted living room. Perfect condition. $11,200. $500 down plus closing costs, FHA loan. Ph. FA 3-9289.

BY OWNER: College area, 3 bedrooms, den, 2 baths, shade trees FA 3-4929.

NEW 2 AND 3 BEDROOM HOMES
CHOICE LOCATIONS
IN MONROE AND WEST MONROE
98 PER CENT G. I. LOANS
Phone FA 3-1814 or FA 3-2592

Let us BUILD your IDEAS into a home Lots available FHA or local financing available
J E Hart & Son FA 2-2895

HOMES—HOMES
LARGE and small. Excellent locations
MRS MYRTIS HARPER
H & H Realty Dial FA 2-6203

THIS IS THE PLACE!
IF you are looking for a home with plenty of room in choice location Northside. This house has 2640 sq. feet of living area, consisting of 3 bedrooms, den, 2 baths, living room, dining room, kitchen and breakfast room, also large pine paneled play room 18x40 with wood-burning fireplace. A real buy. This home will be sold soon, call us today.
CARTER REALTY
Realtors Ph. FA 3-6637 or FA 3-8509

PRICE, $800
House to be moved off lot immediately. Located 702 Wood St., W. M.
Charlie Lett, FA 5-4651
REAL ESTATE — INSURANCE

3 BEDROOM brick, 1500 Cole, $1200 down.
2 BEDROOM 1115 Miss. St. $450 down.
2 BEDROOM 602 S. 6TH St.
2 BEDROOM 1501 S. 6th St.
MAXWELL REALTY FA 3-1819

APPROXIMATELY 4 acres and 2 bedroom home. Adjacent to Kiroli Subdivision, corner of Arkansas Road and Kiroli Road, West Monroe. $16,800.
COLVIN-WILSON AGENCY
Bernhardt Bldg. Dial FA 3-3915

2207 LIBERTY Drive, W. M., near the Country Club. Nearly new 2 bedroom home. Attic fan, well-equipped kitchen — nice cabinet space, pantry — wall heaters. Lot 66½x226. Fenced in yard. Pay equity, assume FHA loan. Jan. 1 monthly payments $50, including taxes and insurance.
IT'S unbelievable that you have this opportunity of buying a large home with 3 baths and a beautiful rolling green 3 acres of ground right down to the banks of the beautiful Bayou DeSiard. 1st house to right of dam. Bus stop. Tax free. If you don't need all 10 rooms, rent to college students. Reduced price to $23,500. Don't wait!
LOCK the door against high rent and live across the street from Northeast State College. 100 Chauvin. 6 large rooms. Attic fan, 6 large closets, utility room. Wide paved driveway, Lot 92.59x201.96.
ACROSS street from college. 302 D'Arbonne at Blanks. Corner lot 75x150. Take material of 10 rooms, 2 baths, and build you a beautiful home out of cypress. New hot water tank, new bath fixtures. Only $4200.
YOU still have a chance to get this new 3 bedroom home. 402 Columbia. FHA loan balance $10,221. Monthly payments $63.18 including taxes and insurance.
HAM & LELA K. BREARD
Realtors Ph. FA 2-8221 or FA 2-9841

LIKE new 2 bedroom home. 1503 South 7th, Small down payment. FA 2-0270.

LOTS to build on in Highland Park rear Lexington School
FRANK C. EASON
Contractor Dial FA 3-3151

903 SOUTH 1ST
NEAR Plum St. School. Well constructed 2 bedroom home. Fenced yard. $6000. Can assume loan with monthly payments $43 or refinance.
505 D'ARBONNE
NEAR schools, college, churches. 2 bedroom home. Living room, dining room, and hall all with wall-to wall carpeting, kitchen, bath with shower. Hardwood floors, attic fan, panel ray heating. Garage, overhead storage and 2 closets. Trees, shrubbery, and fenced back yard.
905 FILHIOL
COLLEGE area. Lovely 3 bedroom home. Living room, dining room, kitchen with lots of cabinets, large screened porch that's ideal for den, bath with shower, (2) 1½ ton air conditioning units, central heating, attic fan. Carport, storage
Florence C. Caldwell
Broker Dial FA 2-9905 or FA 3-8179

REAL ESTATE FOR SALE

(73) Houses

OAK PARK ADDITION
IMMEDIATE POSSESSION
DOGWOOD Drive. 3 bedroom, 2 full ceramic tile baths, built-in kitchen. Air condition, central heat, wall to wall carpets. Shown by appointment only.
J&S HOME BUILDERS
FA 2-0804 Dial FA 2-5048

2207 ELIZABETH (Westwood). 3 bedroom brick veneer. 2 air conditioning units, centrally heated. Pay equity, assume G.I. loan, 4½ per cent. Monthly payments $62.22.
George W. Guerriero, Realtor
Dial FA 2-0446 — after 5 p.m., Sat. afternoon and Sunday FA 2-8905.

WEST MONROE
610 NORTH 5th. Large 3 bedroom home. Separate dining room, screened porch. Garage. Good location. Near schools, churches, and in walking distance of town.
2 BEDROOM home. Only a few blocks from business area. Like new, asbestos siding, awnings. Good rent property. $6300.
304 LINDERMAN. Large 4 bedroom home. New sheet rock inside, metal cabinets in kitchen, new roof. Close to town. Only $7100.
4103 CYPRESS. Large 3 bedrooms, 2 baths, separate dining room. Screened porch. Double garage, patio, goldfish pond. Yard contains 1½ acres with trees. Has complete privacy around yard. Shown by appointment only.
1411 WOODLAND. Nice 2 bedroom home. Carport, storage. Fenced yard 105x150. Near Highland School. $950 down FHA..
MONROE
3601 JACKSON. Nice 2 bedroom home. Screened porch. Venetian blinds, hardwood floors, attic fan. Corner lot. $7850.
LOTS, WEST MONROE
HILTON St., near Highway 80. Corner lot 91x157, $1700. 2 lots 90x157, $1500 each.
11½ ACRES with trees, rooling ground. 841 ft. on Highway 80. Location for lake. Mineral rights included. Located just past Roach's Nursery, 9 miles out.
D. H. ODOM, Real Estate
Dial FA 2-1610 Days, Nights, and Sundays

FURNISHED
2 BEDROOM home with separate dining room. Extra large lot with plenty shade. $1400 down and assume balance of $7000. No closing costs. Monthly notes $49. 209 Circle Drive, W.M.
Charlie Lett, FA 5-4651
REAL ESTATE — INSURANCE

WANTED!
100 PEOPLE
Who Wants To Increase Their Sales Ability.
To attend the dinner demonstration meeting of the Dale Carnegie Courses, Tuesday, Oct. 1st, 7:00 P. M. Cameo Room, Virginia Hotel. Also be the first to see a 30 minute film of Dale Carnegie's life, just released. For reservations (which are necessary) please call O. C. Merrett, Virginia Hotel, FA 2-5141 anytime Tues. Oct. 1st until 2:00 P. M. Presented by Harold Abbott & Associates, Inc

WANTA BUY OR TRADE?
OAK PARK. 3 bedrooms, 2 baths, living room, kitchen, dinette and family room. Air conditioned, hardwood floors, patio, double carport. Lot 100x150 with trees. Choice of colors, tile and brick.
USREY LUMBER SUPPLY
501 N. 18th St. Ph. FA 2-7704, FA 2-7853.

DUPLEXES
IN THE 1700 block of South 6th St. Asbestos siding, attic fan, plumbed for washer. Large lots. Investment will pay for itself in no time. Call for an appointment.
IRENE REID
OWNER — I & S REALTY
Dial FA 3-1679, FA 5-4022
FA 2-0228, FA 2-9550, FA 5-3745

SOUTHSIDE
WALKING distance of Plum St. School. Large 3 bedroom home with carport and storage. Spacious kitchen with more than ample cabinet space. Paved street. Already financed on 4½ per cent loan. Monthly payments $58.
Thames & Hartness
REALTORS
FA 5-5187; Nights FA 5-1861, FA 3-9907
Office: 412-B Wood St., West Monroe

V. F. W. Property. Corner 6th and Oak. Lot 83x136. Price reduced.
R. M. GOUCHENOUR
Broker, 603 South 3rd Dial FA 3-8029

2006 STUART AVE.
$12,500
NEAR Pargoud Blvd. Lovely home. Spacious living room with fireplace and dining room, carpeted. 2 bedrooms with beautiful oak floors, modern bath, attractive kitchen and dinette. Drapes and blinds, plenty of closets. Breezeway, attached garage, and large store room. Well landscaped lot 75x163. Quick possession.
2917 GORDON AVE.
$400 DOWN
ON NEW FHA LOAN
PLUS CLOSING COSTS
SELLING price, $10,500. Appraised by FHA for $12,000 - Save $1500! Very attractive living room with fireplace, separate dining room, separate breakfast room, kitchen with plenty of cabinets, 3 bedrooms, 3 floor furnaces, blinds, attic fan, front screened porch. Termite contract, Garage, carport, with laundry room. Well landscaped lot.
811 ST. JOHN ST.
$10,000
VERY comfortable 2 story home. Reception room, living room, separate dining room, spacious kitchen, 3 large bedrooms, bath, large screened porch. Plenty of closets, stationary stair to attic, floor furnace. Garage. Well landscaped lot 60x150, trees. Near school.
3603 JACKSON
$6300—VACANT
MODERN 2 bedroom home. Floor furnace, attic fan, blinds, large screened porch, piped for washer. Carport and 8x10 work shop. Lot 50x125, back yard fenced. Pay equity and assume balance. Monthly payments $45.75.
Mrs. L. G. Gilliland
REALTOR DIAL FA 2-8551 OR FA 2-3770

MARTHA and Bennie Breece, W.M. Modern 3 room houses. $3250 each.
108 HARTMAN, W.M. Nice modern 5 room home. $8600, $300 down to G.I.
FRANKLIN Lane, W.M. Extra nice 4 bedroom modern home. Over 1 acre good ground. $350 down to G.I. $10,000.
ACREAGE AND LOTS
NEAR Lapine Me. Church. 12 miles from W.M. 80 acres set in young pine, good pond site. All mineral rights. $8000.
OTHER PROPERTIES AVAILABLE
F. O. SEYMOUR, MGR.
FORD HINES, SALESMAN
A. J. LESTER REALTY CO.
FA 5-4121; Nights FA 3-2139, FA 3-5680

VERY, VERY SMALL DOWN PAYMENT
I HAVE 3 new brick homes, large lots. 3 bedrooms, tile bath. Near school. With small down payments.
505 N. 5TH W. M.
3 BEDROOM home. Garage. Near school and churches. $300 down.
68 ACRES NEAR DREW
COVERED with small pine timber.
C. E. Buckley, FA 3-1195

106 MORRIS, W. M.
NEAR downtown between Trenton and Cypress. 2 bedroom house. Only $5250.
Charlie Lett, FA 5-4651
REAL ESTATE — INSURANCE

FOR COLORED
SOUTH 17th St. and South 18th St. Nice 2 bedroom modern homes. $100 down. Ph. FA 3-1341, FA 2-2488, or FA 5-4471.

NEAR W. M. HI SCHOOL
MOVE right in while loan is processing. Lovely 2 bedroom home. Attic fan, wall heaters. Carport with storage, piped for washer. $250 down, payments approx. $56 per mo. including taxes and ins. Full price, $7650. Ph. FA 2-9740.
Westwood Development
Fine Homes Across from KNOE-TV
DIAL FA 3-0993

REAL ESTATE FOR SALE

(73) Houses

SALE or lease: Large 2 bedroom house with screened back porch. Washer connection, disappearing stairway, attic insulated and floored. $7,500. FA 3-6415.

$475 Down and assume monthly payments of $59. Immediate possession. Northside, Harn St. 3 bedroom home, only 2 years old. Venetian blinds, central heating, attic fan. Carport.

PERSHING AVENUE.. All rooms are large in this year old, 2 bedroom home. Attic ventilation, Venetian blinds, washing machine connections. Carport and storage. Lot 60x150 with fenced back yard. $1500 down and assume monthly payments of $54. Owner leaving town—immediate possession.

HILTON St., close to Neville and Georgia Tucker. A real family home— 3 bedrooms, 2 baths, separate dining room, large confortable living porch on back with concrete floors. Attic ventilation, Venetian blinds, floor furnace, hardwood floors. Attached garage, utility room. Beautiful lot with trees. $3600 down.

ON THE BAYOU. Lovely brick home. 3 bedrooms, central heating, attic ventilation, Venetian blinds. Carport, storage. Fishing dock. Lakeshore Drive. Price reduced for quick sale. Shown by appointment only.

McCASKLE St., W.M. 2 bedroom home with separate dining room, glassed-in porch. Garage. $150 down to G.I.

$400 DOWN, Hilton St., W.M. Lovely 3 bedroom home. Large rooms, 1 air conditioning unit included Lot 100x208. You can't beat this for $11,500!

NORTH 7th St., W.M. Lovely home with 3 bedrooms, den, 2 baths. Beautiful large lot with trees.

BUTLER REAL ESTATE
CALL BERNON W. BUTLER
Realtor FA 3-1341 or FA 2-2488
OR MRS. BOBBYE GALLOWAY
Realtor FA 3-1341 or FA 5-4471

IMMEDIATE POSSESSION
NEW 3 BEDROOM BRICK HOME
Balboa Street — Lakeshore Addition
SUPERIOR LUMBER CO.
2900 Louisville Ave. Ph. FA 2-3106

302 GLENMAR
A REAL home if you have several children. 3 bedrooms, den, and 2 baths. Close to school.
224 PEAR ST.
4 BEDROOMS. Excellent investment. Apartment in rear brings $25 per month.
E. A. PORTER REALTY CO.
Realtors, 1014 North 2nd Ph. FA 5-3826
D. M. (Bunny) Pipes, FA 3-0485 Nights

(74) Lots

BEAUTIFUL lot on Bayou DeSiard to 1 ft of dam. Bon Air Drive. 110x515 ft. with pecan trees. Also picturesque oak tree with its spreading branches reaching almost to the water. A lovely homesite!
HAM & LELA K. BREARD
Realtors Ph. FA 2-8221 or FA 2-9841

CORNER Maridale and Edgemont, McGuire's Highland Park, W.M. 100x150, trees. Ph. FA 2-6752 or FA 3-6525.

BAYOU OAKS
2 BAYOU LOTS AVAILABLE.
E. A. PORTER REALTY CO.
Realtors, 1014 North 2nd Ph. FA 5-3826
D.M. (Bunny) Pipes FA 3-0485 Nights

3 INSIDE lots, Edgewater Garden, 70x226, $500 each. Roger Larsen, FA 3-8265.

LARGE lots on New Natchitoches Road FHA and VA approved Fully restricted.
HENRY HINKLE
Realtor Dial FA 3-6282

LAKESHORE Subdivision Lot 100x150. $1900.
W A GUY REALTY CO.
Ph FA 5-4315, Nights FA 5-2798

FOR sale: 2½ acres on blacktop north of Claiborne school. See signboard on grounds

LOTS FOR COLORED
Near Powell Ave Terms FA 2-0188

ARTHUR L. VATTER
DIAL (Buy Good Earth) FA 2-5908
(Your Best Investment)
R. M McGuire's Highland Park

Nice lots in LAKESHORE SUBDIVISION
R M BEASLEY
Dial FA 2-7736 Nights, FA 2-2146

ONLY A FEW LEFT!
SUBURBAN living with city conveniences. Tree-covered lots in Shady Oaks Subdivision, W.M Ph FA 2-4353 or FA 5-1661.

ON BAYOU
100 FT ON bayou by 180 ft. deep Bayou Oaks Sacrifice, $3500.
MRS MYRTIS HARPER
H & H Realty Dial FA 2-6203

COLLEGE Area Lot 150x150 Not restricted Commercial or residential Ph. FA 2-7704, FA 2-7853

BY OWNER. 431 feet frontage on Highway 80 — mile east of Louisville intersection Excellent commercial site. Surroundings partially developed. Ph. FA 2-9393, FA 3-1961.

(75) Real Estate Brokers

LISTINGS APPRECIATED
MONROE REAL ESTATE EXCHANGE
1702 Louisville Ph FA 5-1637, FA 3-2592

COMMERCIAL AND INVESTMENT
PROPERTIES BOUGHT, SOLD LEASED
H L ROSENHEIN, Realtor
807 Ouachita Bank Bldg., Phone FA 2-8668

Wallace D. Ezell, Realtor
Fam Lands Farm Loans
Ph. FA 2-3853 504 Auburn Ave. Monroe

(77) Wanted Real Estate

Have buyer for Northside property.
WOMACK-WEBSTER
203 North 3rd FA 5-2322, FA 3-4271

(77-A) Real Estate Loans

MORTGAGE MONEY with best discounts, quickest service, low interest rates. FIRST FIDELITY MORTGAGE CO.
602 North 5th FA 5-3811

REAL ESTATE LOANS
IMPROVED or not in Louisiana
MOTORS SECURITIES
500 Walnut St.
Phone FA 3-8801

REAL ESTATE LOANS
Builders Finance Corp.
Located Turpin Lumber Co. Bldg.
DIAL FA 2-6101

MASON & PEARSON, INC.
LOANS ON REAL ESTATE
306 South Grand Dial FA 3-7741

FARM LOANS
Anywhere in N. Louisiana
Troy & Nichols
Jack L. Smith, Mgr.

(78) Real Estate Ins.

BUYING A home? For fire and automobile insurance, call —
W. D. KRAMER INSURANCE AGENCY
506 Bres Ave. Dial FA 2-1022 or FA 2-2536

CLASSIFIED DISPLAY

HUNTER & DUBOIS
We Build New Homes
FHA, GI LOCAL BUILDING LOAN
Ph. Dr. J. J. Hunter,
FA 2-1733
If No Answer Call
Cleveland DuBois, FA 2-1373

WEST HEIGHTS SUB-DIVISION,
WEST MONROE
NEW
3 Bedroom homes with carports and storage. On large lots.
$10,000 And Up—
As Low As
$300 DOWN
GROSS DEVELOPMENT CO.
DIAL FA 3-2005

MERCHANDISE

(46) Household Goods, Etc.

GAS range, $14.50 couch, $12.50; small child's desk, $2.50 ;buffet, $12.50 HAMILTON FURNITURE 3600 Jackson.

Twin City Mattress Co.
Innerspring Box Springs. Odd Sizes.
507 COLEMAN, W. M. Dial FA 3-4134

New Norge push button washers
$150.00 With Trade
No Money Down, $8.00 Mo.
REBEL APPLIANCE CO.
400 N. 4th St. Ph. FA 5-4376

(46-A) Bargain Counter

BABY BED. Dial FA 2-4115.

BABY Bed Complete $12.50. FA 3-0442

1 LINE, 1 WEEK $1.00
2 LINES, 1 WEEK $1.50
No Rebate On 1 Line Ads
ALL ITEMS $15. OR LESS
NON COMMERCIAL ONLY

(48) Musical Merchandise

USED Upright piano, new bridles and felts. FA 3-7760 or FA 3-2016.

YOUR CHILD DESERVES MUSIC
Learn how easy it is to start your child on the instrument of his choice from our selection of famous
* CONN
* SELMER
* SLINGERLAND
BAND INSTRUMENTS
As Low As, $11.95 Down
Easy Monthly Payments.
DEW MUSIC CO.
346 DeSiard St. Dial FA 2-8127

GOOD guitar amplifier. $20. Ph. FA 3-6471 or FA 3-6250.

PRACTICE Pianos, $95 & up.
No interest Or Carrying Charges.
MARINE PIANO HOUSE
3210 Dick Taylor Dial FA 3-2622

BALDWIN
Organs & Pianos
AMERICA'S FINEST INSTRUMENTS
ROARK BROS.
Northeast La.'s Oldest Music Store
703 Jackson St. Dial FA 2-5700

Paul Hewitt Music
"Your Complete Music Store"
EVERYTHING MUSICAL
1312 Louisville Ave. Ph. FA 5-3131
Plenty Free Storeside Parking

Piano Tuning and repairs
R M GATLIN, Ph FA 2-3922

(48-A) Television

EXPERT repair service on all makes of Televisions and radios.
BICES RADIO & T. V.
116 Hall Dial FA 3-0977 or FA 2-4521

"PLAY SAFE!" Let Us Check Your TV Before World Series Start.
HOME APPLIANCE & TV
"The Home Of Quality Workmanship"
2316 South Grand Dial FA 5-1625

EXPERT T. V. REPAIRS
All Makes. Ph. FA 2-3871

FALL is TV Time. To Be Sure Of Perfect Reception Let Us Check Your Set Now!
Home Appliance & TV
2316 South Grand Dial FA 5-1625

BATSON T. V. SERVICE
R.C.A. Color Service, Ph. FA 3-6117

T.V. CLINIC
Day & Night Service
Phone FA 3-2257

MONROE TV CENTER
DIAL FA 3-6441

TV REPAIRS made in your home Very reasonable 9 years in electronics Ph. FA 2-1570 4 to 9 p.m. week days all day Sat. Sun.

(49) Business, Office Equip.

New Remington Portable Typewriters
Northing Down - $1.00 Per Week
TABCO OF MONROE
611 North 4th St. Ph. FA 5-4561

REMINGTON and Corona portable typewriters. Easy terms.
FERD LEVI STATIONERY
101 North Grand Dial FA 2-8147

Portable Typewriters All Makes
No Down Payment $1.00 Per Week
MITCHELL'S BUSINESS MACHINES
411½ North 3rd St. Ph. FA 2-5423
Victor Adding Machines and Calculators

NEW Freiden Adding Machines, for as little as 46 cents a day. 1 Yr. Guarantee trade-ins accepted. FA 2-5525 or write 2400 Louisville. Freiden Business Machines.

TYPEWRITER REPAIR
Free Pick-Up Delivery
Standard Office Supply Co.
125 St. John Phone FA 3-3843

(50) Sporting Goods

SEE Our Complete Stock of Guns Before You Buy.
We Trade Guns Convenient Terms
GENE'S SPORTING GOODS
712 South Grand Dial FA 3-2834

CHILD'S saddle, bridle and martingale. $20 FA 2-1762.

SHINERS
Plenty of Flats
LITTLE'S
LIVE BAIT & SPTG. GOODS
2911 DeSiard St. Dial FA 3-4702

CLASSIFIED DISPLAY

ATTENTION!
Rent Property Owners
LOOK!
WHAT YOU LOSE Carrying A Vacancy

Loss	Rent $25.00	Rent $30.00	Rent $35.00	Rent $40.00	Rent $45.00	Rent $50.00
Per Day	.83	1.00	1.16	1.33	1.50	1.66

For As Little As **38c** Per Day

You Can Place A News-Star—World "For Rent" Want Ad And Reach very Prospective Renter In The Twin Cities! Turn Your Vacancy Into Cash Today.

CALL FA 2-5161
ASK FOR THE WANT ADS

MERCHANDISE

(50) Sporting Goods

LIKE new. 12 ga. Winchester Automatic, shells, Hip boats $75. FA 3-8602.

Plenty of shiners, crickets, worms
Shells - Decoys - Fishing Tackle
TOWER SPORT SHOP
Louisville & Sterlington Rd. Ph. FA 2-4656

PLENTY OF HUNTING
CLOTHES — AMMUNITION — LICENSE
ACE HARDWARE
South 4th & Winnsboro Rd. Ph. FA 3-4242

GUNS
10 Per Cent Down, Easy Terms
WE HAVE THEM NEW
WE NEED THEM USED
LETS TRADE
LITTLE'S
LIVE BAIT & SPTG. GOODS
2911 DeSiard St. Dial FA 3-4702

(51) Boats & Accessories

GOOD 25 H.P. Evinrude. New 12 ft. Bluestar boat. Complete with lights, windshield, remote - controls. Trailer. Has to go immediately for $650. Boat has 9 yr. guarantee against leakage. FA 3-0594.

Outboard Motor Tuneup & Repairs
Coates Outboard Motor
1411 DeSiard St. Dial FA 2-6591

16 FT. Molded Plywood Gibbs. 30 H. P. Mercury. Convertible top, windshield, controls, anchor, halsclaw trailer. Complete rig, $1200. 1202 Stella, W.M.

SALE
12 FT. METAL BOATS
$117.50
HUNT & WHITAKER
110 Hall St. Dial FA 3-2781

19 FT. half Cabin outboard Rigging. Like new. Original cost, $3200.
SACRIFICE FOR ½ PRICE!
DIAL FA 3-1528

SAWYER PLASTIC CO.
BOATS fiberglassed, Permenantly finished in Color: Fiberglass supplies
505 Coleman, W.M FA 3-4014, FA 3-9678

22 FT. CHRIS Craft. No cash, take up notes. Dial FA 2-4081 or FA 2-5161. Fogleman.

JOHNSON MOTORS CLEARANCE!
Big Savings On All '57 Models While They Last

	Reg.	Sale
3 H.P.	$163.50	$135.00
5½ H.P.	$234.00	$199.50
7½ H.P.	$274.50	$225.00
10 H.P.	$345.50	$295.00
18 H.P.	$400.75	$339.50
35 H.P.	$503.50	$425.00
35 H.P. Electric Starting)	$595.00	$495.00
35 H.P. Javelin	$635.00	$535.00

HOWARD GRIFFIN
712 South Grand Dial FA 2-2604

14 FT. Aluminum Longstar with 16 H.P. motor and boat trailer, $295. FA 5-2410.

16' CENTURY Resorter, 40 miles hr. excellent condition, fine ski boat, terms if desired. H. G. Frazier, FA 3-4481.

HOUSEBOAT for sale, 8 x 25 $350 Ph. FA 3-9677 or FA 2-4578.

Mercury Motors — Boats
Certified Mercury Factory Service
OUACHITA MARINE
FLOATING SHOWROOM
West end of Old Bridge, W.M. FA 5-5454

(52) Building Materials

STEPPING STONES, all sizes and colors. FA 3-0802, 8 a.m. to 5:30 p.m.

Complete House Patterns A Specialty
ALBRIGHT SAW MILL
Whites Ferry Rd. FA 2-8925, FA 2-2573

WE HAVE IT OR CAN GET IT!
SEE US & SAVE
BAWCOMVILLE LBR. CO.
Ph. FA 3-9804 DAYS FA 2-7305 NIGHTS

KELLY PLUMBING CO.
Sewer Connections — Hot Water Heaters
Repair Service FA 2-5116

W. R. Roberts Lumber Co.
509 WASHINGTON ST., West Monroe
For particulars call FA 2-9995

(52-A) Home Improvements

ONE STOP
HOME BUILDING SERVICE
CHOICE Residential lots in all parts of the City Complete Planning, Building and Financing Dept.
Hill Lumber & Supply Co.
Louisville Ave. at 17th Dial FA 2-3124

ROOFING — SIDING — HOME REPAIRS
NO MONEY DOWN
B&B Construction Co.
2907 DeSiard St. Dial FA 2-5612

ALUMINUM SIDING
13 DIFFERENT COLORS
LIFETIME PROTECTION
Call Us For Free Estimates.
HO-MAR CO.
100 Mississippi St. Dial FA 2-8074

FREE ESTIMATES
Nothing Down Up To 5 Yrs To Pay
TERZIA LUMBER & HARDWARE INC.
1000 Mississippi St. Dial FA 3-7795

NEED A NEW ROOF?
CALL SEARS FA 5-1441
FOR FREE ESTIMATE
No Money Down — Make 1st Payment October 1st
SEARS ROEBUCK & Co.
1501 Louisville Ave Monroe, La

Awnings Metal and Canvas
Monroe Tent & Awning
317 Walnut, FA 3-6694, FA 2-2229 Nights

CLASSIFIED DISPLAY

MERCHANDISE

(53) Machinery & Tools

110 WOOD Plainer machine with power unit. Good condition. FA 3-8949.

CHAIN SAWS
SPECIAL BARGAIN!
Lowest Prices Ever Offered
$135.00 Up.
CLINTON — HOMELITE — I.E.L.
TERMS
Howard Griffin
712 South Grand Dial FA 2-2604

(54) Farm & Dairy Products

MIXED grass hay, 60 cents per bale Dial FA 3-6357.

(55) Farm Equip. & Supplies

GOOD CUB tractor power lift; good equipment. $375. FA 3-7987.

ONE I.H.C. TD 14
CRAWLER TRACTOR, $2,000. Terms
JOHN DEERE PLOW CO.
2006 DeSiard St. Dial FA 2-1919

FERGUSON & MASSEY HARRIS
TRACTORS AND FARM IMPLEMENTS
NEW HOLLAND IMPLEMENTS
WILKINSON MOTOR CO.
SALES PARTS SERVICE
309 N. 4th Ph. FA 3-7761

(55-A) Water Wells

For Ditching, Back-Hole Work Call Nichols Bros. FA 2-29497, FA 3-4179.

FEAZEL WELL CO.
WELL boring up to 5 feet diameter.
Highway 80, W.M.. Phone FA 3-3657

FAIRBANKS MORSE PUMPS
E. R. KIPER HARDWARE
703 N. 5th St. Dial FA 2-4412

Water Wells Drilled
Easy Terms
Ray's Well Service
Phone FA 2-1332 or FA 3-5873

(56) Seeds, Plants, Flowers

BARNYARD top soil, fill dirt, pit run gravel. Lots graded, tractor work. D. V. Collins, FA 3-0234, FA 5-2170.

FILL dirt, yards graded $4.50 load Top soil. L. H. Hemphill FA 3-0211.

FLOWER dirt, sandy yard dirt, $5 Grading top soil. FA 2-9295.

FILL DIRT, pit run gravel, bulldozer work, FA 2-0674, FA 2-9817. J B Smith.

HOUSE and commercial fills. Plenty pit run gravel, fill dirt, sand and top soil. Lots graded and tractor work. Trucks loaded, quick service, good price.

NEW Cat dozer with hi lift, 1½ yd. bucket for rent. Call FA 3-1789.

SAND Flower Dirt, Fill Dirt Bulldozer Work J B Salley Phone FA 3-4866

GOOD sandy yard dirt, flower dirt & fill dirt D L BRYAN Ph FA 3-6076.

Winter Grass For A Green Lawn All Winter
LANE WILSON SEED CO.
115 North Grand Dial FA 3-8680

(59) For Sale or Exchange

WILL trade McCalls Portable sewing machine, cost $200 for 21" Power lawnmower, good condition. FA 5-4119.

(60) Wanted To Buy

LATE MODEL SPINET PIANO
PH. FA 3-3079

DRILL press and belt sander. Ph. FA 3-2030 after 5 p. m.

We buy used furniture and appliances
GLOBE FURNITURE CO.
1619 DeSiard St. FA 2-6290

WE BUY
Used Furniture & Appliances
JOHN'S TRADING CO.
2205 DeSiard St. Dial FA 2-3168

We Will Buy or Trade For Used Furniture.
New York Hdwe. & Furn.
625 DeSiard St. Dial FA 2-4494

REAL ESTATE FOR RENT

61) Furnished Apartments

3 ROOMS, private bath. In quiet neighborhood. Neat and clean. Bills paid. Dial FA 3-8029.

DUPLEX. 2 ROOM APT.
510 Breard Dial FA 3-3711

3 ROOM duplex, pvt. bath, Garage. Washer plb. 413 Cypress, W.M. FA 2-2872

HOUSE TRAILER. Large room attached. Private. Bath. Bills paid. FA 2-0282. FA 3-0378. 1707 College.

LARGE 3 rooms. Adults only. 2112 Gordon. FA 3-4182 after 5 p.m.

3 ROOMS. Pvt. bath and entrance. Utilities paid. FA 3-5658 after 3:30 p.m.

APT. Reasonable to settled couple. Private entrance. 110 Ludwig, W.M.

3 LARGE rooms. Private bath and entrance. On bus line. Ph. FA 3-2622.

4 ROOM FURNISHED APT.
PH. FA 3-9187.

3 ROOMS AND DINETTE, pvt. bath. 2713 Lee Ave. FA 2-5580.

$6, $7, $8, A WEEK. CLOSE IN. 401 WOOD. DAVIES.

DUPLEX with garage. Can be rented as 1 or 2 bedrooms. Beautiful hardwood floors. Must see to appreciate. Ph. FA 3-4319 or FA 3-0811.

GARAGE apartment. Close in. Bills paid. $55. Inquire 206 Pine.

2 ROOM apartment. Clean. Close in. 601 Oak Street.

UPSTAIRS, 2 bedroom apt. Pvt. entrance, bills paid. FA 3-9444.

NORTHSIDE, garage apt. newly decorated, 1 or 2 bedrooms. 600 Bres FA 3-6900.

408 ST. JOHN, pvt. entrance, living room, bath, kitchenette. Apply 406 St. John afternoons.

12 FURNISHED 2 and 3 room apartments, pvt. bath, also 20 x 40 store. All on same lot and rent for $175 mo. located 710 Wood St. and 403 6th St. FA 2-2930.

NICE 3 room duplex. Children accepted. FA 3-4729.

1 ROOM apt. middle age lady preferred 100 Pear, FA 3-6159.

3 ROOM apartment, furnished. Dial FA 3-9239.

3 ROOM duplex, also 3 room garage apartment. All modern. Infant accepted. Close in. Apply 200 Ouachita. FA 3-3750.

SMALL GARAGE APT. $35 MO. GAS PAID. FA 2-2997.

COLLEGE Town. Large 2 bedroom apt., bath. 1102 Sterlington Hwy. FA 3-1419.

2 ROOMS, pvt. front and back entrance, bills paid. W.M. FA 3-1238.

LARGE modern duplex. Convenient to schools, 316 Morris Ave. FA 2-5308.

3 ROOM APT. No children.
Dial FA 2-8028.

NORTHSIDE upstairs apt. Suitable for 1 or 2 men. FA 2-3614, FA 2-4540.

3 ROOMS. Close in $9 wk. Bills paid. 611 Wood. W.M. FA 5-2808, FA 2-5840.

408 CALYPSO. Adults.
1116 SOUTH 2nd.
E. A. PORTER REALTY CO.
Realtors, 1014 North 2nd Ph. FA 5-3826
D. M. (Bunny) Pipes, FA 3-0485 Nights

3 ROOM apt. 102 Apple, West Monroe. Share bath with elderly lady. $10 week. Bills paid. Dial FA 5-1505.

236 S. Riverfront, W.M.
VERY nice furnished 3 rooms, bath, and hall apartment. Garage. Very secluded. (No children or pets.) $55 per month FA 3-1195.

CLEAN 3 room apt. pvt. entrance and bath, window fan, bills paid. Couple only. 1400 Jackson.

NICE 3 room apt. Close in. 800 St. John. Dial FA 3-0965.

SOUTHSIDE. Nicely furnished garage apt. couple only. Reference exchange. FA 2-1942.

3 ROOMS, bath, glassed porch, garage, pvt. entrances. Adults. 1007 North 5th.

JACKSON ST. Upstairs 3 large rooms; pvt. bath, $35. See Charlie Lett Real Estate, FA 5-4651.

NORTHSIDE. Upstairs 3 or 4 rooms. Private entrance, private bath. Bills paid. 205 Pine St. FA 5-4980.

2 LARGE rooms, bath Busline. $10 week, bills paid. FA 2-6338, FA 3-5878.

5 ROOMS nicely furnished Pvt. apartment Close in. $75 mo Apply Unique Cleaners, 401 Coleman, W.M.

CLEAN desirable garage apt. Adults. Busline. 610 Georgia. FA 2-8722.

3 LARGE rooms, private bath. Bills paid. FA 2-6338, FA 3-5878.

NICE 3 rooms. Pvt. bath. Couple only. 214 Peach. Ph. FA 2-2589.

3 and 4 ROOM apartments. Air conditioned. Phone FA 3-2860 or FA 5-2788.

(1) to (4) ROOM apartments, close in Monroe or W.M. Ph. FA 2-8334 or FA 2-5649.

OFF THE RECORD By Ed Reed

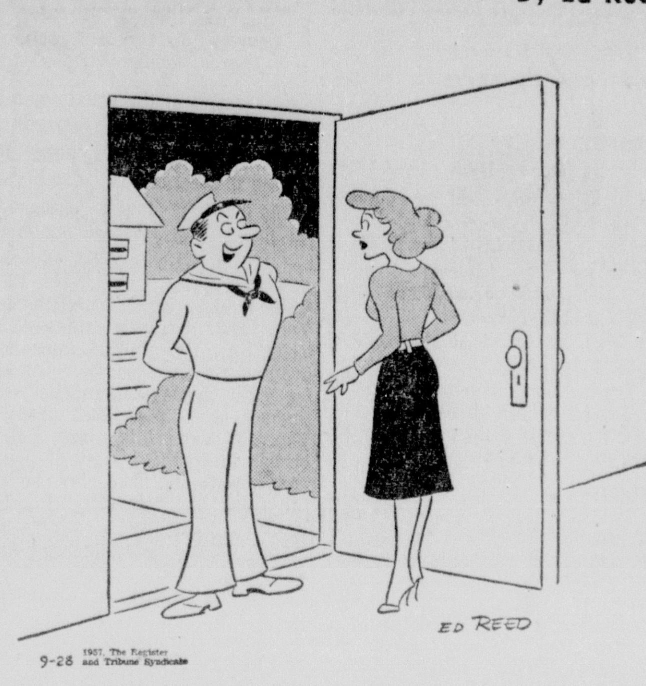

"Your boy friend told me to stop by and say hello—care to send him a kiss or something?"

REAL ESTATE FOR RENT

61) Furnished Apartments

FURNISHED apt. for rent. 403 6th St. 2 and 3 room apartments Dial FA 2-2930.

FURNISHED apt 210 Miro St 2 and 3 room apartments Dial FA 2-2930

62) Unfurnished Apts.

5 ROOMS, 2 bedrooms, upstairs. 5118 DeSiard Road. Dial FA 3-2397.

3 LARGE ROOMS, pvt. bath, 909 Natchitoches, W.M. FA 5-9123.

COTTAGE. 3 rooms and bath, clean, northside, good location, FA 3-5016.

MODERN 2 bedroom duplex, 8th and Downey Lane, near Neville. $75 month. Dial FA 2-3441, 8 a.m. to 5 p.m.

2 BEDROOMS, separate dining room. Close to high school and grade school, W.M. Available October 1st.
E. A. PORTER REALTY CO.
Realtors, 1014 North 2nd Ph. FA 5-3826
D. M. (Bunny) Pipes, FA 3-0485 Nights

1104 SOUTH 4TH
2 BEDROOM duplex, completely private. Near school. $50 Ph. FA 2-4309.

LARGE 3 rooms and bath. $45 mo. bills paid. 607 Orange.

4 ROOM and bath Garage apartment. Completely redecorated inside and out. 403 S. 1st. $45. Mo. Couple only. Ph. FA 3-5441 or after 6:30 p.m. FA. 2-6288.

3 ROOM apt. Newly decorated kitchen. Close in. 230 South Riverfront W.M. FA 3-1622.

MODERN 2 bedroom duplex, newly decorated, plenty cabinets, closets, etc., $50 month. FA 2-4341.

3 ROOMS and bath. $22.50 per month. 2603½ Jackson. FA 2-6754.

NORTHSIDE 3 rooms, private bath. FA 2-6338 or FA 3-5878

GARNIER APTS.
Monroe's Finest Furn. and Unfurnished
Dial FA 3-9711

63) Furnished Houses

2 - BEDROOM Home. Attic fan. Fenced back yard. West Monroe. Mrs. Nordan FA 3-0687 (after 5:30) or FA 2-1467

CLEAN. 9 rooms, 2 baths. $80 per month. 819 Jackson. FA 2-4403.

NEW decorated 4 rms. 2 bedrooms, bath, busline, $11.50 wk. FA 3-8602.

SMALL semi - furnished house. Apply 114 Splane Dr. W.M.

3 ROOM house for rent on Smith Road, 1 mile west of Cross Roads Grocery. Ph. FA 3-7519.

(64) Unfurnished Houses

3 BEDROOM, bath and half. Fenced yard. Northside. $110 per month. Available October 1st. FA 3-2795.

For Colored Only
2210 DeSiard St.; North 9th St.; 920 Washington (upstairs). $20 per month, water paid.
E. A. PORTER REALTY CO.
Realtors, 1014 North 2nd Ph. FA 5-3826
D. M. (Bunny) Pipes, FA 3-0485 Nights

OWNER transferred: Spacious, modern, 3 bedroom, den, 1 A. near Monroe, $70. FA 3-1282.

TO responsible couple. Lovely 2 bedroom home on South 8th St. Like new. Lovely yard. Completely cycloned fenced. $75. Ph. FA 3-1679.

LARGE living room, separate dining room, breakfast nook, large kitchen, 2 large bedrooms and garage. Plenty shade trees. FA 3-3938.

2 BEDROOM duplex. Southside. $45 month. FA 2-7528.

AVAILABLE October 1st. Nice 4 rooms and bath. Closets, cabinet sink and cabinets. 2 porches. 905 Ransom, W.M. $50. FA 5-1434..

1011 SOUTH 9th. 3 bedroom, carport, $75 mo. Available now. FA 2-9725.

525 McCAIN. 2 bedroom home. $100 month. Ph. FA 3-0811 or FA 2-1125.

603 SOUTH 4th. 3 bedroom house. Near school. $80 Mo. FA 2-2503.

NEWLY decorated, 6 room house, $80 month. Available Oct. 1. 2310 South Grand. FA 2-6406.

2 BEDROOM home. Floor furnace, blinds. 2 blocks Mitchell School. Available immediately. 101 Hamilton, W. M. FA 2-6650.

DUPLEX 4 rooms, bath, blinds, $40. 306 Virginia St. FA 3-6208.

5 ROOM house, bath, FA 3-8457. Call after 3:30 p.m.

1 BEDROOM, attic fan, automatic hot water Venetian blinds couple only, 1 child acceptable cook stove, davenport available if wanted $40 mo 807 Mill St., W.M.

6 LARGE rooms (3 bedrooms). Youngstown kitchen, large pantry, attic fan, blinds, large front porch. Completely remodeled. Yard 75x150 ft. $75 month. Call FA 2-9322, FA 2-9818. 404 Flannagan, W. M.

(65) Rooms With Board

ROOM AND BOARD FOR MEN
FA 2-2240

66) Rooms Without Board

NICE bedroom. Near West Monroe High School. FA 3-2318.

NEWLY decorated bedroom. Pvt. entrance. New beauty rest mattress. Convenient to bus line and cafes. Ideal for working gentleman or lady. 508 Roselawn, FA 2-3922.

PRIVATE bath and entrance. Large room. Northside Bus line. FA 3-5309.

LOVELY front bedroom. Available now. 612 Bres Ave. FA 3-2644.

NICE front bedroom. Reasonable. 504 North 5th. Dial FA 2-7200.

FRONT room, adjoining bath, close in, kitchen privileges, working girl preferred. FA 3-4255.

BEDROOM with kitchen privileges. Women preferred. 1406 North 7th, W.M., near new high school. Ph. FA 5-2372.

BEDROOM, close in, large closet. Pvt. entrance. Reasonable. 303 Vernon, W.M.

NICE room, private ent., men, priced reasonable. 1908 Riverside FA 2-5750.

PRIVATE BATH
SPACIOUS ROOM, LARGE CLOSETS, SIMMONS SPRINGS AND MATTRESS $10 WEEK APPLY 800 CYPRESS, W.M.

UPSTAIRS bedroom, adj den, TV Bath with shower Gentleman FA 2-8422

NICE bedroom Close in 205 Breard FA 3-5364 or FA 2-6028

NICE front bedroom private entrance and bath. Gentleman 110 Ouachita Ave.

(67) Business Places

EXCELLENT warehouse location for lease. New concrete floor and loading platform. On railroad. 9,000 square feet. FA 2-6738 or FA 3-1035.

WILL build in 1000 block N. 4th St. to suit tenant. Professional or Commercial 1004 N. 4th Ph. FA 2-3614.

411 N. 3RD good for restaurant or any business. Ph. FA 2-1780.

FOR RENT building can be used for warehouse or furniture store. 25x100 each side. 2217 DeSiard. FA 2-6658.

CHOICE business places for rent or lease Dial FA 2-2930.

210 JACKSON St., For rent or lease, Dial FA 2-2930.

REAL ESTATE FOR RENT

(68) Offices & Desk Room

FOR RENT
Upstairs Space
Suitable For Storage or Office Space
HUNT & WHITAKER
110 Hall St. Dial FA 3-2781

OFFICE SPACE Janitor Service
HENINGER BUILDING
Air Conditioned Dial FA 3-5021

MODERN OFFICE SPACE
ALL utilities furnished Plenty parking. Cor. North 17th and Olive. FA 2-4000.

MODERN Air Conditioned Office Space Utilities and maid serv. Ph. FA 3-7731.

(70) Wanted To Rent

WANT to rent - unfurnished, 3 or 4 bedroom house. Prefer West Monroe. Phone FA 3-3745 days. FA 5-2294 nights.

REAL ESTATE FOR SALE

(71) Building & Contracting

REPAIRS
ADDITIONS REMODELING
USREY LUMBER SUPPLY
5 Years to pay, Ph. FA 2-7704, FA 2-7853

CARPENTERING work, cabinet making, repairs, etc., $1.75 per hr. FA 3-6892.

Qualtiy Merchandise and Workmanship
SINCE 1938
Keystone Paint & Decorating
500 N. 3rd St. Dial FA 2-3077

MODERN 2 and 3 bedroom homes under construction. Monroe, West Monroe.
J. S. JAMES CONST. CO.
Ph. FA 3-2364 or FA 2-6956

WHY put it off? Remodel, repair or add to your home No money down Up to 36 months to pay.
RALPH ERWIN, CONTRACTOR
Ph. FA 2-5191 Days or FA 3-1963 Nights

CONCRETE SPECIALISTS
BRICK & block, driveway, foundations, sidewalks, stepping stones.
Western Stone & Brick Co.
3101 Breard Ph. FA 3-0802, FA 2-0682

All type Construction and repairs
Kitchens Construction Co.
For Free Estimates Ph. FA 2-4592
36 Month Payment Plan

Remodeling & Repairing
36 MONTHS to Pay Free Estimates.
Come in and let us help you.
J. C. Steele Lbr. Co., Inc.
907 Coleman, W.M. Dial FA 2-4467

REMODEL & REPAIR
Nothing Down 36 Mos to pay
FREE ESTIMATES
T. A. Sanders Lumber Co.
North 7th & Wood, W.M Ph. FA 2-1444

NOTICE
IF YOU plan to Buy, Build or Repair Call us for your needs. Free Planning Service.
J&S HOME BUILDERS
FA 2-0804 Dial FA 2-5048

LET us help you with your KITCHEN CABINET PLANS.
SOUTHERN CABINET
1211 DeSiard, Ph. FA 5-3786 or FA 5-3238

Complete Home Service
Individual Plans FHA, GI Loans
HOME REPAIRS
No money down, 36 mos. to pay
R. W. BUTLER & SONS
Highway 80, W.M Dial FA 3-1341

Have exclusive lots available
For The Best Deal
ON BETTER HOMES
Ph. McGuffee FA 3-6946

(71-A) Business Property

DUPLEXES
IN the 1700 Block of South 6th St. Asbestos siding, attic fan, plumbed for washer. Large lots. Investment will pay for itself in no time. Call for an appointment.
IRENE REID
REALTOR — OWNER, I & S REALTY
Dial FA 3-1679, FA 5-4022
FA 2-0228, FA 2-9550, FA 5-3745

INVESTORS-INVESTORS
NEW LISTINGS
INVESTORS, HERE ARE SOME OF THE BEST BUYS IN THE TWIN CITIES!
2 STORY brick building on Jackson St. 2 stores downstairs. 9 years old. 3 year lease now in force on one side for $200 a month. Call for an appointment.
DOWNTOWN Monroe — very seldom do you find a building in downtown Monroe available. Located on North 2nd, adjoining Bernhardt Building. 20x90, 2 - story brick building. Downstairs rented. 5 years old.
6TH AND Grammont. 2-story brick building. Ideal warehouse location. Corner lot. Upstairs rented. Downstairs has big double shipping door. Plenty parking.
710 LOUISVILLE Ave. Corner lot. 2-story brick building. 3 stores downstairs — 15 offices. 2 baths upstairs. Electric water fountain. Building 70x50. 25 ft. parking in back plus alley.
HALL St., close in. Corner lot, 2-story brick building. Rented for $300 a month. Lots of parking. The owner will finance for 1-3 down. Here is the opportunity you have been waiting for.
IRENE REID
REALTOR — OWNER, I & S REALTY
Dial FA 3-1679, FA 5-4022
FA 2-0228, FA 2-9550, FA 5-3745

GROCERY store and service station doing nice business, for sale at inveatory price. Located on Hwy. 15. FA 3-5156.

167 FT. ON SOUTH 2ND
THIS valuable property on South 2nd St. at Winnsboro Road has 2 buildings on it. . .a home and very busy restaurant. . . please call for details.
Faulk & Foster
PAULA LANDRY
Office: FA 5-4666 Residence: FA 3-7428

(72) Farms & Suburban

PINERIDGE Road, W.M. 7 acres, 2 bedroom and bath home surrounded by trees. $6500.

HIGHWAY 80, W. M. 5 acres and 3 bedroom home with bath, separate dining room. Fireplace in living room. Venetian blinds, attic ventilation, washer connections, double sink. Detached garage. $12,600.

TENDAL ½ mile on Tensas River. 6 room house and bath. 20 acres land. Will trade for small suburban home (not over $5000) in Twin Cities or surrounding town.

BUTLER REAL ESTATE
CALL BERNON W. BUTLER
Realtor FA 3-1341 or FA 2-2488
OR MRS. BOBBYE GALLOWAY
Realtor FA 3-1341 or FA 5-4471

REAL ESTATE FOR SALE

(73) Houses

WE HAVE THE HOME TO FIT YOUR BUDGET
Financing available on homes we sell.
MONROE
PRACTICALLY new home, ideally located within walking distance of Plum St. School. Has 2 bedrooms and pine paneled den. Attic fan, central heating, Venetian blinds. Storage room. Located 1308 South 9th St.
200 ACRE FARM. (2) 4 room houses. Running water. Located 6 miles west of Oak Grove - "The Foster Place." Priced for quick sale. $9800.
WEST MONROE
JUST off Smith St. on Pink St. 3 bedroom house with separate dining room, bath. Owner leaving town. Will sacrifice for quick sale, $2950.
2 BEDROOMS and glassed in porch, screened porch. Venetian blinds, metal awings. Garage, storage room. In excellent condition. Will sell reasonably. Small down payment on FHA. Located near the Bancroft Bag Factory.
HAVE OTHER LISTINGS, CALL
E. W. CRUSE, REALTOR
FA 3-4412 OR FA 2-4966

HOUSE TO BE MOVED
HOUSE at 210 North 4th St. West Monroe to be moved. $1600. Call FA 2-6040 or FA 2-2117.

506 STELLA, W.M. 2 bedroom home. Small down payment. FA 5-4651.

FOR SALE — Two 4 room houses located 10 miles southeast of Rayville. Pan American Petroleum Corporation, Phone FA 5-2622 - P. O. Box 2663 - Monroe, Louisiana.

WEST
3115 NORTH 8th St. This very attractive two bedroom cream - colored frame is ideal for children, the entire yard is enclosed with a cyclone fence. Can be handled on an assumption (no closing costs) with as little as $800 down.
Faulk & Foster
PAULA LANDRY
Office: FA 5-4666 Residence: FA 3-7428

$300 DOWN (no closing costs) and assume loan. 108 Ivy Place. 2 bedroom home. 4 years old. Ph. FA 5-4651.

1403 FAIRVIEW
BUILT on one of the Northside's most beautifully landscaped lots, this pink frame is set like a jewel. It has 2 bedrooms, and its separate dining room with French doors can be used as a den or 3rd bedroom, because the kitchen has its own dining area. Only $15,000. Excellent financing available.
Faulk & Foster
PAULA LANDRY
Office: FA 5-4666 Residence: FA 3-7428

BY OWNER. 2 bedroom home, Sunshine Heights, W. M. $9500. Ph. FA 3-4143.

LAKESHORE, Guy St. New brick. 3 bedrooms, 2 ceramic baths (large bath has shower over tub enclosed with glass sliding doors, also built-in dressing table). Central heating, attic fan, built-in oven, beautiful natural cabinets with nylon rollers, hardwood floors. Price on this home positively cannot be beaten! Ph. FA 2-6333 or FA 3-5878.

GROCERY market, completely equipped. Doing good business. Stock and equipment, $2700.
COMMERCIAL lot. Corner 150x150. In new commercial area, North 19th St.
2 BEDROOMS. Near new Ouachita Parish High. $5300. $1000 down, balance $41 a month.
BEN F. GOZA, FA 3-5043

FOR Sale or rent 1-6 room house, 1-4 room house. Cheap. FA 5-5485.

W. MONROE. New 3 bedroom brick with 1½ baths. Vent - a hood, automatic washer plumbing. Lot 110x183. $750 down or will trade.
Jack Sebastian Realty Co.
FA 5-2621; FA 3-9634 after 6 p.m.

3 BEDROOM, 3 bath home. Carpeted living room. Perfect condition. $11,200. $500 down plus closing costs, FHA loan. Ph. FA 3-9289.

BY OWNER: College area, 3 bedrooms, den, 2 baths, shade trees FA 3-4929.

NEW 2 AND 3 BEDROOM HOMES
CHOICE LOCATIONS
IN MONROE AND WEST MONROE
98 PER CENT G. I. LOANS
Phone FA 3-1814 or FA 3-2592

Let us BUILD your IDEAS into a home. Lots available FHA or local financing available
J E Hart & Son, FA 2-2895

HOMES—HOMES
LARGE and small. Excellent locations
MRS. MYRTIS HARPER
H & H Realty Dial FA 2-6203

THIS IS THE PLACE!
IF you are looking for a home with plenty of room in choice location Northside. This house has 2640 sq. feet of living area, consisting of 3 bedrooms, den, 2 baths, living room, dining room, kitchen and breakfast room, also large pine paneled play room 18x40 with wood-burning fireplace. A real buy. This home will be sold soon, call us today.
CARTER REALTY
Realtors Ph. FA 3-6637 or FA 3-8509

PRICE, $800
House to be moved off lot immediately. Located 702 Wood St., W. M.
Charlie Lett, FA 5-4651
REAL ESTATE — INSURANCE

3 BEDROOM brick, 1500 Cole, $1200 down.
2 BEDROOM 1115 Miss. St. $450 down.
2 BEDROOM 602 S. 6TH St.
2 BEDROOM 1501 S. 6th St.
MAXWELL REALTY FA 3-1819

APPROXIMATELY 4 acres and 2 bedroom home. Adjacent to Kiroli Subdivision, corner of Arkansas Road and Kiroli Road, West Monroe. $16,800.
COLVIN-WILSON AGENCY
Bernhardt Bldg. Dial FA 3-3915

2207 LIBERTY Drive, W. M., near the Country Club. Nearly new 2 bedroom home. Attic fan, well-equipped kitchen — nice cabinet space, pantry — wall heaters. Lot 66½x226. Fenced in yard. Pay equity, assume FHA loan. Jan. 1 monthly payments $50, including taxes and insurance.
IT'S unbelievable that you have this opportunity of buying a large home with 3 baths and a beautiful rolling green 3 acres of ground right down to the banks of the beautiful Bayou DeSiard. 1st house to right of dam. Bus stop. Tax free. If you don't need all 10 rooms, rent to college students. Reduced price to $23,500. Don't wait!
LOCK the door against high rent and live across the street from Northeast State College. 100 Chauvin. 6 large rooms. Attic fan, 6 large closets, utility room. Wide paved driveway, Lot 92.59x201.96.
ACROSS street from college. 302 D'Arbonne at Blanks. Corner lot 75x150. Take material of 10 rooms, 2 baths, and build you a beautiful home out of cypress. New hot water tank, new bath fixtures. Only $4200.
YOU still have a chance to get this new 3 bedroom home. 402 Columbia. FHA loan balance $10,224. Monthly payments $63.18 including taxes and insurance.
HAM & LELA K. BREARD
Realtors Ph. FA 2-8221 or FA 2-9841

LIKE new 2 bedroom home. 1503 South 7th, Small down payment. FA 2-0270.

LOTS to build on in Highland Park near Lexington School
FRANK C. EASON
Contractor Dial FA 3-3151

903 SOUTH 1ST
NEAR Plum St. School. Well constructed 2 bedroom home. Fenced yard. $6000. Can assume loan with monthly payments $43 or refinance.
505 D'ARBONNE
NEAR schools, college, churches. 2 bedroom home. Living room, dining room, and hall all with wall-to-wall carpeting, kitchen, bath with shower. Hardwood floors, attic fan, panel ray heating. Garage, overhead storage and 2 closets. Trees, shrubbery, and fenced back yard.
905 FILHIOL
COLLEGE area. Lovely 3 bedroom home. Living room, dining room, kitchen with lots of cabinets, large screened porch that's ideal for den, bath with shower, (2) 1½ ton air conditioning units, central heating, attic fan. Carport, storage
Florence C. Caldwell
Broker Dial FA 2-9905 or FA 3-8179

REAL ESTATE FOR SALE

(73) Houses

OAK PARK ADDITION
IMMEDIATE POSSESSION
DOGWOOD Drive. 3 bedroom, 2 full ceramic tile baths, built-in kitchen. Air condition, central heat, wall to wall carpets. Shown by appointment only.
J&S HOME BUILDERS
FA 2-0804 Dial FA 2-5048

2207 ELIZABETH (Westwood). 3 bedroom brick veneer. 2 air conditioning units, centrally heated. Pay equity, assume G.I. loan, 4½ per cent. Monthly payments $62.22.
George W. Guerriero, Realtor
Dial FA 2-0446 — after 5 p.m., Sat. afternoon and Sunday FA 2-8905.

WEST MONROE
610 NORTH 5th. Large 3 bedroom home. Separate dining room, screened porch. Garage. Good location. Near schools, churches, and in walking distance of town.
2 BEDROOM home. Only a few blocks from business area. Like new, asbestos siding, awnings. Good rent property. $6300.
304 LINDERMAN. Large 4 bedroom home. New sheet rock inside, metal cabinets in kitchen, new roof. Close to town. Only $7100.
4103 CYPRESS. Large 3 bedrooms, 2 baths, separate dining room. Screened porch. Double garage, patio, goldfish pond. Yard contains 1½ acres with trees. Has complete privacy around yard. Shown by appointment only.
1411 WOODLAND. Nice 2 bedroom home. Carport, storage. Fenced yard 100x150. Near Highland School. $950 down FHA..
MONROE
3601 JACKSON. Nice 2 bedroom home. Screened porch. Venetian blinds, hardwood floors, attic fan. Corner lot. $7850.
LOTS, WEST MONROE
HILTON St., near Highway 80. Corner lot 91x157, $1700. 2 lots 90x157, $1500 each.
11½ ACRES with trees, rooling ground. 841 ft. on Highway 80. Location for lake. Mineral rights included. Located just past Roach's Nursery, 9 miles out.
D. H. ODOM, Real Estate
Dial FA 2-1610 Days, Nights, and Sundays

FURNISHED
2 BEDROOM home with separate dining room. Extra large lot with plenty shade. $1400 down and assume balance of $7000. No closing costs. Monthly notes $49. 209 Circle Drive, W.M.
Charlie Lett, FA 5-4651
REAL ESTATE — INSURANCE

WANTED!
100 PEOPLE
Who Wants To Increase Their Sales Ability.
To attend the dinner demonstration meeting of the Dale Carnegie Courses, Tuesday, Oct. 1st, 7:00 P. M. Cameo Room, Virginia Hotel. Also be the first to see a 30 minute film of Dale Carnegie's life, just released. For reservations (which are necessary) please call O. C. Merrett, Virginia Hotel, FA 2-5141 anytime Tues. Oct. 1st until 2:00 P. M. Presented by Harold Abbott & Associates, Inc.

WANTA BUY OR TRADE?
OAK PARK. 3 bedrooms, 2 baths, living room, kitchen, dinette and family room. Air conditioned, hardwood floors, patio, double carport. Lot 100x150 with trees. Choice of colors, tile and brick.
USREY LUMBER SUPPLY
501 N. 18th St. Ph. FA 2-7704, FA 2-7853.

DUPLEXES
IN THE 1700 block of South 6th St. Asbestos siding, attic fan, plumbed for washer. Large lots. Investment will pay for itself in no time. Call for an appointment.
IRENE REID
OWNER — I & S REALTY
Dial FA 3-1679, FA 5-4022
FA 2-0228, FA 2-9550, FA 5-3745

SOUTHSIDE
WALKING distance of Plum St. School. Large 3 bedroom home with carport and storage. Spacious kitchen with more than ample cabinet space. Paved street. Already financed on 4½ per cent loan. Monthly payments $58.
Thames & Hartness
REALTORS
FA 5-5187; Nights FA 5-1861, FA 3-9907
Office: 412-B Wood St., West Monroe

V. F. W. Property. Corner 6th and Oak. Lot 83x136. Price reduced.
R. M. GOUCHENOUR
Broker, 603 South 3rd Dial FA 3-8029

2006 STUART AVE.
$12,500
NEAR Pargoud Blvd. Lovely home. Spacious living room with fireplace and dining room, carpeted. 2 bedrooms with beautiful oak floors, modern bath, attractive kitchen and dinette. Drapes and blinds, plenty of closets. Breezeway, attached garage, and large store room. Well landscaped lot 75x163. Quick possession.
2917 GORDON AVE.
$400 DOWN
ON NEW FHA LOAN
PLUS CLOSING COSTS
SELLING price, $10,500. Appraised by FHA for $12,000 — Save $1500! Very attractive living room with fireplace, separate dining room, separate breakfast room, kitchen with plenty of cabinets, 3 bedrooms, 3 floor furnaces, blinds, attic fan, front screened porch. Termite contract. Garage, carport, with laundry room. Well landscaped lot.
811 ST. JOHN ST.
$10,000
VERY comfortable 2 story home. Reception room, living room, separate dining room, spacious kitchen, 3 large bedrooms, bath, large screened porch. Plenty of closets, stationary stair to attic, floor furnace. Garage. Well landscaped lot 60x150, trees. Near school.
3603 JACKSON
$6300—VACANT
MODERN 2 bedroom home. Floor furnace, attic fan, blinds, large screened porch, piped for washer. Carport and 8x10 work shop. Lot 50x125, back yard fenced. Pay equity and assume balance. Monthly payments $45.75.
Mrs. L. G. Gilliland
REALTOR DIAL FA 2-8551 OR FA 2-3770

MARTHA and Bennie Breece, W.M. Modern 3 room houses. $3250 each.
108 HARTMAN, W.M. Nice modern 5 room home. $8600. $300 down to G.I.
FRANKLIN Lane, W.M. Extra nice 4 bedroom modern home. Over 1 acre good ground. $350 down to G.I. $10,000.
ACREAGE AND LOTS
NEAR Lapine Me. Church. 12 miles from W.M. 80 acres set in young pine, good pond site. All mineral rights. $8000.
OTHER PROPERTIES AVAILABLE
F. O. SEYMOUR, MGR.
FORD HINES, SALESMAN
A. J. LESTER REALTY CO.
FA 5-4121; Nights FA 3-2139, FA 3-5680

VERY, VERY SMALL DOWN PAYMENT
I HAVE 3 new brick homes, large lots. 3 bedrooms, tile bath. Near school. With small down payments.
505 N. 5TH W. M.
3 BEDROOM home. Garage. Near school and churches. $300 down.
68 ACRES NEAR DREW
COVERED with small pine timber.
C. E. Buckley, FA 3-1195

106 MORRIS, W. M.
NEAR downtown between Trenton and Cypress. 2 bedroom house. Only $5250.
Charlie Lett, FA 5-4651
REAL ESTATE — INSURANCE

FOR COLORED
SOUTH 17th St. and South 18th St. Nice 2 bedroom modern homes. $100 down. Ph. FA 3-1341, FA 2-2488, or FA 5-4471.

NEAR W. M. HI SCHOOL
MOVE right in while loan is processing. Lovely 2 bedroom home. Attic fan, wall heaters. Carport with storage, piped for washer. $250 down, payments approx. $56 per mo. including taxes and ins. Full price, $7650. Ph. FA 2-9740.
Westwood Development
Fine Homes Across from KNOE-TV
DIAL FA 3-0993

REAL ESTATE FOR SALE

(73) Houses

SALE or lease: Large 2 bedroom house with screened back porch. Washer connection, disappearing stairway, attic insulated and floored. $7,500. FA 3-6415.

$475 Down and assume monthly payments of $59. Immediate possession. Northside, Harn St. 3 bedroom home, only 2 years old. Venetian blinds, central heating, attic fan. Carport.

PERSHING AVENUE.. All rooms are large in this year old, 2 bedroom home. Attic ventilation, Venetian blinds, washing machine connections. Carport and storage. Lot 60x150 with fenced back yard. $1500 down and assume monthly payments of $54. Owner leaving town—immediate possession.

HILTON St., close to Neville and Georgia Tucker. A real family home— 3 bedrooms, 2 baths, separate dining room, large confortable living porch on back with concrete floors. Attic ventilation, Venetian blinds, floor furnace, hardwood floors. Attached garage, utility room. Beautiful lot with trees. $3000 down.

ON THE BAYOU. Lovely brick home. 3 bedrooms, central heating, attic ventilation, Venetian blinds. Carport, storage. Fishing dock. Lakeshore Drive. Price reduced for quick sale. Shown by appointment only.

McCASKLE St., W.M. 2 bedroom home with separate dining room, glassed-in porch. Garage. $150 down to G.I.

$400 DOWN, Hilton St., W.M. Lovely 3 bedroom home. Large rooms, 1 air conditioning unit included. Lot 100x208. You can't beat this for $11,500!

NORTH 7th St., W.M. Lovely home with 3 bedrooms, den, 2 baths. Beautiful large lot with trees.

BUTLER REAL ESTATE
CALL BERNON W. BUTLER
Realtor FA 3-1341 or FA 2-2488
OR MRS. BOBBYE GALLOWAY
Realtor FA 3-1341 or FA 5-4471

IMMEDIATE POSSESSION
NEW 3 BEDROOM BRICK HOME
Balboa Street — Lakeshore Addition
SUPERIOR LUMBER CO.
2900 Louisville Ave. Ph. FA 2-3106

302 GLENMAR
A REAL home if you have several children. 3 bedrooms, den, and 2 baths. Close to school.
224 PEAR ST.
4 BEDROOMS. Excellent investment. Apartment in rear brings $25 per month.
E. A. PORTER REALTY CO.
Realtors, 1014 North 2nd Ph. FA 5-3826
D. M. (Bunny) Pipes, FA 3-0485 Nights

(74) Lots

BEAUTIFUL lot on Bayou DeSiard to left of dam, Bon Air Drive. 110x515 ft. with pecan trees. Also picturesque oak tree with its spreading branches reaching almost to the water. A lovely homesite!
HAM & LELA K. BREARD
Realtors Ph. FA 2-8221 or FA 2-9841

CORNER Maridale and Edgemont, McGuire's Highland Park, W.M. 100x150, trees. Ph. FA 2-6752 or FA 3-6525.

BAYOU OAKS
2 BAYOU LOTS AVAILABLE.
E. A. PORTER REALTY CO.
Realtors, 1014 North 2nd Ph. FA 5-3826
D.M. (Bunny) Pipes FA 3-0485 Nights

3 INSIDE lots, Edgewater Garden. 70x226. $500 each. Roger Larsen, FA 3-8265.

LARGE lots on New Natchitoches Road FHA and VA approved Fully restricted.
HENRY HINKLE
Realtor Dial FA 3-6282

LAKESHORE Subdivision. Lot 100x150. $1900.
W. A. GUY REALTY CO.
Ph FA 5-4315, Nights FA 5-2798

FOR sale: 2½ acres on blacktop north of Claiborne school. See signboard on grounds.

LOTS FOR COLORED
Near Powell Ave Terms FA 2-0188

ARTHUR L. VATTER
DIAL (Buy Good Earth) FA 2-5908
(Your Best Investment)
H. M. McGuire's Highland Park

Nice lots in LAKESHORE SUBDIVISION
R. M. BEASLEY
Dial FA 2-7736 Nights, FA 2-2146

ONLY A FEW LEFT!
SUBURBAN living with city conveniences. Tree-covered lots in Shady Oaks Subdivision, W.M Ph FA 2-4853 or FA 5-1661.

ON BAYOU
100 FT ON bayou by 180 ft. deep Bayou Oaks. Sacrifice, $3500.
MRS MYRTIS HARPER
H & H Realty Dial FA 2-6203

COLLEGE Area Lot 150x150 Not restricted Commercial or residential Ph. FA 2-7704, FA 2-7853

BY OWNER, 431 feet frontage on Highway 80 — mile east of Louisville intersection Excellent commercial site. Surroundings partially developed. Ph. FA 2-9393, FA 3-1961.

(75) Real Estate Brokers

LISTINGS APPRECIATED
MONROE REAL ESTATE EXCHANGE
1702 Louisville Ph. FA 5-1637, FA 3-2592

COMMERCIAL AND INVESTMENT PROPERTIES BOUGHT, SOLD LEASED
H. L. ROSENHEIN, Realtor
807 Ouachita Bank Bldg., Phone FA 2-8668

Wallace D. Ezell, Realtor
Fam Lands Farm Loans
Ph. FA 2-3853 504 Auburn Ave. Monroe

(77) Wanted Real Estate

Have buyer for Northside property.
WOMACK-WEBSTER
203 North 3rd FA 5-2322, FA 3-4271

(77-A) Real Estate Loans

MORTGAGE MONEY with best discounts, quickest service, low interest rates.
FIRST FIDELITY MORTGAGE CO.
602 North 5th FA 5-3811

REAL ESTATE LOANS
IMPROVED or not in Louisiana
MOTORS SECURITIES
500 Walnut St.
Phone FA 3-8801

REAL ESTATE LOANS
Builders Finance Corp.
Located Turpin Lumber Co. Bldg.
DIAL FA 2-6101

MASON & PEARSON, INC.
LOANS ON REAL ESTATE
306 South Grand Dial FA 3-7741

FARM LOANS
Anywhere in N. Louisiana
Troy & Nichols
Jack L. Smith, Mgr.

(78) Real Estate Ins.

BUYING A home? For fire and automobile insurance, call —
W. D. KRAMER INSURANCE AGENCY
506 Bres Ave. Dial FA 2-1022 or FA 2-2536

CLASSIFIED DISPLAY

HUNTER & DUBOIS
We Build New Homes
FHA, GI LOCAL BUILDING LOAN
Ph. Dr. J. J. Hunter, FA 2-1733
If No Answer Call
Cleveland DuBois, FA 2-1373

WEST HEIGHTS SUB-DIVISION,
WEST MONROE
NEW
3 Bedroom homes with carports and storage. On large lots.
$10,000 And Up— As Low As $300 DOWN
GROSS DEVELOPMENT CO.
DIAL FA 3-2005

N.Y. STOCK EXCHANGE

Courtesy Of Merrill, Lynch, Pierce, Fenner & Bean

Admiral Corp	9 1/8	Colum Carbn	37 1/2	Lockheed	33 1/2	Schenley Dist	18 3/4
Alleg Cpn	7 5/8	Coml Solve	13 3/4	Lowe's Inc	15 3/4	Scher Corp	70 3/4
Alleg Lud	39 3/4	Consol Edisn	42	Lorillard Co	24 1/8	Sears Roebk	27
Allied Chem	76 7/8	Contl Mot	6 7/8	Liuis & Nash	67 5/8	Servel	3 7/8
Alum Co Amer	75 1/4	Curtis Publ	12	Magnovox	36	Sinclair Oil	54 1/2
Amer Airl	15 7/8	Curtis Wright	35	Martin	28 3/4	Skelly Oil	62 3/4
Amer Can	42 3/4	Delta	20 7/8	Middle Sou Util	32 7/8	Som Mob	52
Am Car &Dy	50 3/4	Doug Airc	60 1/2	Min Mnc &Mfg	82	Southern Co	22 7/8
Am Cyam	40 5/8	Dow Chem	53 5/8	Monsanto	32	Southern Pac	38 1/4
Am Mach &Fy	35 1/4	Dresser Ind	45 3/4	Mont Ward	34 1/8	Sperry	20 1/4
Am Rad & SS	12 5/8	Du Pont M I	178	Motorola	44	St Brands	40 1/2
Am Tel &Tel	168 3/4	Eastn Airl	31	National Stl	63 1/2	Std Oil Cal	50 3/4
Am Tobac	73 1/2	Eastman Kod	92 3/4	New York Ctl	23 3/4	Std Oil Ind	44 1/4
Anaconda Co	50 1/2	Eaton Mfg	47 1/4	North & West	60 1/4	Std Oil NJ	56 3/8
Amrco Stl	53 1/4	Emerson R&P	5 7/8	North Am Av	22 5/8	Studebaker	5 1/4
Atcht & S Fe	21	Ford	50 3/8	Northern Pac	39 5/8	Sunray Mc	23 3/8
Atlantic Co	37 5/8	Formost	15 5/8	Ohio Oil	34 1/8	Texas Co	65 3/4
Avco Mfg	6 1/2	Gen Amr Oil	34 3/8	Oliver Corp	10 3/8	Tex Gulf Sul	21 1/8
Bendix Aviat	37 5/8	Genl Cont	11 7/8	Olin Math	44 1/8	Texas Inst	25
Benef Loan	17 7/8	Genl Dyam	50 7/8	Pan Am Airw	14 1/8	Un Bag &Pap	30 1/4
Beth Steel	41 3/4	Gen Electric	60 5/8	Penn R Texas	5 1/4	Union Carbide	106
Blaw-Knox	28 1/2	Gen Mot	40 1/4	Penney	79 1/4	Union Oil	48 1/4
BoeingAir	60	Goodrich Co	67 1/4	Pepsi Cola	19 1/4	United Airl	23 1/2
Borg Warner	36 7/8	Goodyr R&T	79 5/8	Philco	14	United Carbn	51 1/2
Borden	60	Granite City St	39 1/2	Phillips Pet	40 3/8	United Corp	7
Budd Mfg	16 1/2	Greyhound	15 1/8	Pitts Cok Chem	20 3/4	United Gas	31 1/8
Canad Pac	29 3/8	Gulf Oil	129	Pullman	54 3/4	United Fruit	42 3/4
Carrier	39 1/4	Ill Central	42 1/4	Pure Oil	36 3/4	U S Steel	60
Case Co	16 1/2	Int Harv'r	32 3/4	Radio Corp	31 3/4	U US Steel	60
Cat Pillar Trac	75 1/2	Int Bu Mach	302	Raytheon	20	Warner Bros	20
Ches & Ohio	56 3/8	Inter Paper	86 1/2	Republic Aviat	17 5/8	Western Un	16 5/8
Chi Mil & St P	15 5/8	Intl Tel &Tel	29 3/4	Republic Stl	48 1/4	Westing Elec	59 7/8
Chrysler	72 1/4	Jones & Laugh	50 1/4	Reynolds Mtls	47 5/8	Wheeling Steel	47 1/2
Coca Cola	97 1/4	Kaiser Alum	31 1/4	Reynolds Tob	59 3/4	Woolworth	40 3/4
Columbia Gas	16 1/4	Kennecott Co	90 3/4	St Reg Pap	27 3/4	Youngstown Sd	23

TICKER TAPE HIGHLIGHTS

Curtiss Wright, and General Aniline and Film Corp. are exploring the possibilities of a joint venture in the synthetic materials field, according to Roy T. Hurley, Curtiss Wright, president, and John H. Hilldring, president of General Aniline.

Paul Endacott, president of Phillips Petroleum, said four million to five million tons of uranium ore have been located on the company's 1280 acre mining lease in New Mexico. A mill now under construction will have daily capacity of 1725 tons of ore.

Northrop Aircraft, Inc. has been awarded a $20,892,688 air force contract. The contract is for definitization of engineering change proposals and modification of the F-89B fighter. The modified aircraft will be designated the F-89J.

The year-long decline in machine tool orders is showing signs of deepening, a development with pocketbook significance for people everywhere.

License Granted

Parke Davis and Co. reported it has been granted a license by the public health service to market a vaccine against certain virus infections of the nose, throat and eyes. No price has been set on the vaccine.

An almost complete lack of interest by mills in dealer scrap is forcing prices down further and giving the steel scrap market a bad case of jitters.

Berkshire Hathaway, Inc., announced it is reopening three textile plants that make fine grade cotton goods.

Wooodside Mills, Inc., a subsidiary of Dan River Mills disclosed two of its three cotton print cloth mills are cutting back to five days a week from six.

The threat of a strike by non operating railroad workers against Atchison Topeka and Santa Fe railway loomed again with announcement that the 15 unions had ordered a strike vote.

Hercules Powder Co. is raising the price of all grades of nitrocellulose two cents a pound effective Nov. 1.

National Tea Co. acquired Devan Horner, Inc. a chain of seven super markets in Mobile, Ala. cash terms were not announced.

COTTON

NEW YORK

NEW YORK, Sept. 27 (AP)—Cotton futures cl sed $1.50 a bale higher to 20 cents lower today. Only nearby March showed a loss.

Technical strength in nearby October and cool weather over most of the cotton belt, which is unfavorable for the crop, were supporting influences.

The market dipped at times on profit-taking and hedging, but came back strong towards the close as trade and short covering increased.

Nearby October moved sharply higher after three transferable notices issued at New York had been stopped and established a new high for the season at 34.44 cents a pound.

A good deal of the buying in deferred m nths was attributed to operations by chart followers and some quarters thought it represented short covering.

The Department of Agriculture reported the mid-September cotton parity was 37.06 cents a pound basis middling 7/8 inch cotton. This was 13 points above the mid-August figure.

	High	Low	Cose	N. C.
Oct.	34.44	34.24	34.24-44	a 28
Dec.	34.28	34.13	34.25-26	d 9
March	34k47	34.34	34.45	d 4
May	34.48	34.33	34.45b	....
July	34.00	33.83	34.00	a 12
Oct.	32.97	32.83	32.94	a 6
Dec.	32.90	32.80	32.81	a 1

Middling spot 34.80n up 15.

Middling spot 34.80n up 15. ..

n-Nominal; b-Bid.

a-Advance; d-Decline.

NEW ORLEANS

NEW ORLEANS (AP)—Cotton futures advanced here today on trade buying and weekend short covering. Closing prices were steady 35 cents to $1.15 a bale higher.

	High	Low	Close	N. C.
Oct.	34.35	34.22	34.34	a 23
Dec.	34.27	34.13	34.24	a 20
March	34.46	34.38	34.44b	a 11
May	34.49	34.36	34.45b	a 9
July	34.01	33.89	33.98	a 15
Oct.	32.98	32.84	32.91	a 7
Dec.	32.90	32.85	32.87b	a 8
March	32.90	32.90	32.88b	a 9

b-Bid; a-Advance.

NEW ORLEANS (AP)—Spot cotton closed steady and unchanged. Sales 1,820; low middling 26.60; middling 33.10; good middling 33.85; receipts 9,238; stock 331,867.

NEW ORLEANS (AP)—The average price of one inch spot cotton at 14 designated Southern spot markets today was 30 cents a bale higher at 33.34 cents a pound; previous day 33.28; week ago 33.18; month ago 33.40; year ago 33.22. Average for the past 30 market days 33.60; middling 15-16ths inch average 32.08; sales 22,971.

STOCK SALES

NEW YORK, Sept. 27 (AP)—New York sales:

Approx final total today	1,750,000
Previous day	2,130,000
Week ago	2,339,520
Month ago	1,598,570
Year ago	1,715,120
Two years ago	2,135,800
Jan 1 to date	391,766,879
1956 to date	425,969,862
1955 to date	510,053,578

STOCKS IN SPOTLIGHT

NEW YORK (AP)—Sales, closing price and net change of the 15 most active stocks today:

Std Oil NJ	51,600	56 3/8	d 2 1/2
Gen Motors	28,600	40 1/4	a 3/8
Beth Steel	20,800	41 3/4	a 5/8
Chrysler	20,800	72 3/4	a 1/4
Lorillard	18,500	24 1/8	a 3/4
Royal Dutch	18,200	50 1/4	d 1/8
US Steel	18,100	60	d 1/4
Phillips zpet	16,300	40 3/8	a 3/8
Curtiss Wr	15,500	35	a 3/4
Aluminum Ltd	14,200	36 3/8	a 3/4
Westingh Elec	12,800	59 7/8	d 1/4
Gen Tire New	12,600	24 1/4	d 1/8
Honolulu Oil	12,300	48 5/8	a 5/8
Gen Dynamics	12,000	50 7/8	a 1/4
Avco Mfg	11,500	6 1/8	a 1/4

a-Advance; d-Decline.

AMERICAN STOCK LIST

Courtesy of Merrill, Lynch, Pierce, Fenner & Bean

Am Marac	7 7/8	Scu Rain	2 5/8
Amurex	4 1/4	Humbel Oil &R	62 3/4
Ark La Gas	24 5/8	Jupiter	2 3/4
Can-Sou Pet	5 13/16	La Land &Exp	42 3/8
Coastal Carri	1 3/4	McDonald Airc	24 1/2
Contl Airl	7	No East Air	5 7/8
Cub Atl Sugar	16 1/2	Pantepec	2 1/8
Det Gray Iron	3 1/4	Pac Petrol	25
El Bond & Sh	27 1/2	Pan Coastal Pet	7
Fargo Oil	7	Technicolor	4 7/8

UNLISTED STOCKS

Courtesy of Merrill, Lynch, Pierce, Fenner & Bean

Advance Ind	2 1/4	2 5/16
Aztec	14	14 1/2
Chicago Mills	19 3/4	20 1/4
Commonwealth	6	6 1/2
Delhi-Taylor	14 3/4	15 1/4
Gen Min	1 11/16	1 13/16
Gulf Inter	9 1/8	9 7/8
Haloid	48	50
Southern Airw	3 1/2	3 7/8
Southwest Nat Gas	3 3/4	4
Tenn Gas Trans	27 1/2	28
Tex Eastn Transm	24 3/8	25
Texas Gas Trans	21 5/8	22
Lone Star Steel	33	34
Olin O&G	18 1/2	19 1/2
Southwest Gas Prod	7 1/4	7 3/4

NAVAL STORES

SAVANNAH, Ga. (AP)—Gum naval stores today: receipts, turpentine 99, rosin none; shipments, turpentine 74, rosin none; stock, turpentine 2,968, rosin 118.

Do You Suffer From

TOE ITCH or ATHLETE'S FOOT?

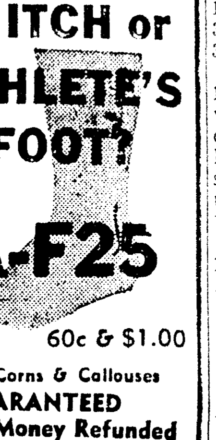

USE A-F25

60c & $1.00

Removes Corns & Callouses

GUARANTEED Or Your Money Refunded

NEW SOUTH DRUG STORE

LIVESTOCK

KANSAS CITY (UP) —(USDA) — Livestock:

Hogs 2,000; slow, steady to weak, some 25 lower; sows steady; bulk mixed 1-3, 200-260 lb butchers 18-18.50; 180-200 lbs 17.25-18; sows, 1-3, 250-550 lbs 17.75-18.25.

Cattle 600, calves 50. Not enough of any class for adequate test of market.

Sheep 100. Not enough on offer for a price trend.

CHICAGO (AP)—(USDA)—Salable hogs 4,500; No. 1-3 mixed grades 200-225 lb butchers 17.75-18.00; No. 1-2 these weights and No. 2-3 230-270 lb 18.00-18.25; mostly No. 3 280-290 lb 18.00-18.25; lot mostly No. 1 210 lb 18.35; mixed grades 180-195 lb 17.00-17.75; mixed grade 300-525 lb sows 16.75-17.75; around 300 lb and lighter to 17.85.

Salable cattle 700; calves 100; 1180 lb steers grading high good with few of choice 23.50; good and choice 950 lb steers 23.25; feed lot mate heifers 850 lb 22.00-22.25; standard cows sold up to 17.00; utility and commercial cows 13.00-15.50; canners and cutters 11.00-13.50; utility and commercial bulls 15.50-17.00; vealers 26.00 down; medium 650-725 stock steers 19.50.

POTATOES

CHICAGO (AP) — (USDA) Potatoes arrivals 74; track 285; total U.S. shipments 415; Wisconsin round reds 3.50; Washington russets 3.25.

Market Page

MARKETS AT A GLANCE

By THE ASSOCIATED PRESS

NEW YORK

Stocks: Higher; motors lead rally.

Bonds: Mixed; corporates improve.

Cotton: Irregular; hedging and profit taking.

CHICAGO

Wheat: Higher; evening up.

Corn: Mostly lower; December higher.

Oats: Higher; improved demand.

Soybeans: Lower; favorable weather.

Hogs: Steady; top $18.35.

Cattle: Steady; top $23.50.

Poultry: Steady; unchanged.

Dow-Jones Averages

NEW YORK, Sept. 27 (UP)—Dow-Jones closing range of averages:

STOCKS:

	Open	High	Low	Close
30 Inds	457.30	462.40	454.20	456.89
Off 0.12				
20 Rails	123.52	124.93	122.99	124.12
Up 1.25				
15 Utils	66.89	67.40	66.64	66.88
Up 0.15				
65 Stks	156.74	158.40	155.85	156.81
Up 0.37				

Transactions in stocks used in averages today; industrials 259,600, railroads 64,500, utilities 30,600, total 354,700.

BONDS:

	Close	Net Chg.
40 Bonds	84.86	Off 0.08
10 1st Rails	84.73	Up 0.06
10 2nd Rails	82.60	Up 0.11
10 Utils	84.23	Up 0.03
10 Inds	87.89	Off 0.51

The Dow - Jones commodity futures index (1026 average equals 100) closed at 154.87.

COTTON LETTER

Courtesy of Merrill, Lynch, Pierce, Fenner & Bean

As a result of the previous days unbalanced close, yesterday's prices finished slightly lower for middle months and 10 to 30 higher points on other months. The greatest demand existed for old October with significant short covering and mill price fixing. The first three tenders were issued in New York and promptly stopped by Volkhardt. Despite the approaching harvest and slow spot demand for most grades the market continues to show individual strength. There is some tolk about an increase in certified stock if prices continue to advance, but so far the stock has remained at a low level.

Unfixed call sales increased 8,400 bales for the ending September 20 to 526,700 vs 1,401,700 a year ago.. Local exporters state overseas demand extremely poor and estimate only 1 1/2 million bales may have been sold this season.

WOOL LETTER

Courtesy of Merrill, Lynch, Pierce, Fenner & Bean

Following lower London advices, prices opened down approximately two cents a pound, closing at around the same levels after moving in a narrow range. Once again long liquidation featured the activity, and buyers remained reluctant, with little support from the trade, weakness in other markets seems to be a contributing factor in wool, private overseas advices report a general slowdown in demand in Bradford and parts of the continent.

Final Austrailian wool production in 1956-7 was 1565 million pounds grease basis, an all time record and 11 per cent above previous season. Another record is expected this season on forecast at 1603 million pounds.

Boston continues to report basically quiet activity, and sealed bids of Minnesota coop wool were rejected today due to unsettled conditions and the low prices bid.

POULTRY

CHICAGO (AP) — (USDA) — Live poultry steady; yesterday 82,000 lb; wholesale buying prices unchanged; heavy hens 15-15 1/2; light hens 13-14 1/2; old roosters 12-13.

INVESTMENT FUNDS

Fundamental	14.98	16.42
Diversified Inv	8.10	8.8[illegible]
Diversified Growth	6.23	6.82
Dividend	3.67	4.01
Growth	5.68	6.21
Income	5.21	5.69
Stock	7.26	7.93

LOANS

WE CAN NOW MAKE LOANS FROM

$25.00 to $1000.00

West Monroe Finance Company

521 TRENTON ST. WEST MONROE

NEXT DOOR TO ICE PLANT

Get a line on cool refreshment

GO-GO-GO for Falstaff That's my beer! says The Old Pro

Warm sun, cool breeze, and the big ones biting—that's a day you'll long remember. 'Specially, when the beer that tops your fun is Falstaff. Refreshing as a cooling breeze . . . bright and sparkling as a sunlit wave . . . always the choicest product of the brewers' art. That's Falstaff! Stock up today.

AMERICA'S PREMIUM QUALITY BEER

Distributed By

STRAUSS BEER CORPORATION

N.Y. STOCK EXCHANGE

Courtesy Of Merrill, Lynch, Pierce, Fenner & Bean

Admiral Corp	9⅛	Colum Carbn	37½	Lockheed	33½	Schenley Dist	18¾
Alleg Cpn	7⅜	Coml Solve	13¾	Lowe's Inc	15¾	Scher Corp	70¾
Alleg Lud	39¾	Consol Edisn	42	Lorillard Co	24⅛	Sears Roebk	27
Allied Chem	76⅞	Contl Mot	6⅞	Liuis & Nash	67⅝	Servel	3⅞
Alum Co Amer	75¼	Curtis Publ	12	Magnovox	36	Sinclair Oil	54½
Amer Airl	15⅞	Curtis Wright	35	Martin	28¾	Skelly Oil	62¾
Amer Can	42¾	Delta	20⅞	Middle Sou Util	32⅞	Som Mob	52
Am Car &Dy	50¾	Doug Airc	60½	Min Mnc &Mfg	82	Southern Co	22⅞
Am Cyam	40⅝	Dow Chem	53⅝	Monsanto	32	Southern Pac	38¼
Am Mach &Fy	35¼	Dresser Ind	45¾	Mont Ward	34⅛	Sperry	20¼
Am Rad & SS	12⅝	Du Pont M I	178	Motorola	44	St Brands	40½
Am Tel &Tel	168¾	Eastn Airl	31	National Stl	63½	Std Oil Cal	50¾
Am Tobac	73½	Eastman Kod	92¾	New York Ctl	23¾	Std Oil Ind	44¼
Anaconda Co	50½	Eaton Mfg	47¼	North & West	60¾	Std Oil NJ	56⅜
Amrco Stl	53¼	Emerson R&P	5⅜	North Am Av	22⅝	Studebaker	5¼
Atcht & S Fe	21	Ford	50⅜	Northern Pac	39⅝	Sunray Mc	23⅜
Atlantic Co	37⅝	Formost	15⅜	Ohio Oil	34⅞	Texas Co	65¾
Avco Mfg	6⅛	Gen Amr Oil	34⅜	Oliver Corp	10⅜	Tex Gulf Sul	21⅛
Bendix Aviat	37⅝	Genl Cont	11⅞	Olin Math	44⅛	Texas Inst	25
Benef Loan	17⅞	Genl Dyam	50⅞	Pan Am Airw	14⅛	Un Bag &Pap	30¼
Beth Steel	41¾	Gen Electric	60⅝	Penn R Texas	5¾	Union Carbide	106
Blaw-Knox	28½	Gen Mot	40¼	Penney	79¼	Union Oil	48¼
BoeingAir	60	Goodrich Co	67¼	Pepsi Cola	19¼	United Airl	23½
Borg Warner	36⅜	Goodyr R&T	79⅝	Philco	14	United Carbn	51½
Borden	60	Granite City St	39½	Phillips Pet	40⅜	United Corp	7
Budd Mfg	16½	Greyhound	15⅛	Pitts Cok Chem	20¾	United Gas	31⅛
Canad Pac	29⅜	Gulf Oil	129	Pullman	54¾	United Fruit	42¾
Carrier	39⅛	Ill Central	42¼	Pure Oil	36¾	U S Steel	60
Case Co	16½	Int Harv'r	32¾	Radio Corp	31¾	U US Steel	60
Cat Pillar Trac	75½	Int Bu Mach	302	Raytheon	20	Warner Bros	20
Ches & Ohio	56⅜	Inter Paper	86½	Republic Aviat	17⅝	Western Un	16⅝
Chi Mil & St P	15⅝	Intl Tel &Tel	29¾	Republic Stl	48¼	Westing Elec	59⅞
Chrysler	72¾	Jones & Laugh	50¼	Reynolds Mtls	47⅝	Wheeling Steel	47½
Coca Cola	97¼	Kaiser Alum	31¼	Reynolds Tob	59¾	Woolworth	40¾
Columbia Gas	16¼	Kennecott Co	90¾	St Reg Pap	27¾	Youngstown Sd	23

TICKER TAPE HIGHLIGHTS

Curtiss Wright, and General Aniline and Film Corp. are exploring the possibilities of a joint venture in the synthetic materials field, according to Roy T. Hurley, Curtiss Wright, president, and John H. Hilldring, president of General Aniline.

Paul Endacott, president of Phillips Petroleum, said four million to five million tons of uranium ore have been located on the company's 1280 acre mining lease in New Mexico. A mill now under construction will have daily capacity of 1725 tons of ore.

Northrop Aircraft, Inc. has been awarded a $20,892,688 air force contract. The contract is for definitization of engineering change proposals and modification of the F-89B fighter. The modified aircraft will be designated the F-89J.

The year - long decline in machine tool orders is showing signs of deepening, a development with pocketbook significance for people everywhere.

License Granted

Parke Davis and Co. reported it has been granted a license by the public health service to market a vaccine against certain virus infections of the nose, throat and eyes. No price has been set on the vaccine.

An almost complete lack of interest by mills in dealer scrap is forcing prices down further and giving the steel scrap market a bad case of jitters.

Berkshire Hathaway, Inc., announced it is reopening three textile plants that make fine grade cotton goods.

Woodside Mills, Inc., a subsidiary of Dan River Mills disclosed two of its three cotton print cloth mills are cutting back to five days a week from six.

The threat of a strike by non operating railroad workers against Atchison Topeka and Santa Fe railway loomed again with announcement that the 15 unions had ordered a strike vote.

Hercules Powder Co. is raising the price of all grades of nitrocellulose two cents a pound effective Nov. 1.

National Tea Co. acquired Devan Horner, Inc. a chain of seven super markets in Mobile, Ala. cash terms were not announced.

STOCK SALES

NEW YORK, Sept. 27 (AP)—New York sales:

Approx final total today	1,750,000
Previous day	2,130,000
Week ago	2,339,520
Month ago	1,598,570
Year ago	1,715,120
Two years ago	2,135,800
Jan 1 to date	391,766,879
1956 to date	425,969,862
1955 to date	510,053,578

AMERICAN STOCK LIST

Courtesy of Merrill, Lynch, Pierce, Fenner & Bean

Am Marac	7⅜	Scu Rain	2⅝
Amurex	4¼	Humbel Oil &R	62¾
Ark La Gas	24⅝	Jupiter	2¾
Can-Sou Pet	5 13/16	La Land &Exp	42⅜
Coastal Carri	1¾	McDonald Airc	24½
Contl Airl	7	No East Air	5⅞
Cub Atl Sugar	16½	Pantepec	2⅛
Det Gray Iron	3¼	Pac Petrol	25
El Bond & Sh	27½	Pan Coastal Pet	7
Fargo Oil	7	Technicolor	4⅞

UNLISTED STOCKS

Courtesy of Merrill, Lynch, Pierce, Fenner & Bean

Advance Ind	2⅛	2 5/16
Aztec	14	14½
Chicago Mills	19¼	20¼
Commonwealth	6	6½
Delhi-Taylor	14¾	15¼
Gen Min	1 11/16	1 13/16
Gulf Inter	9⅛	9⅜
Haloid	48	50
Southern Airw	3½	3⅞
Southwest Nat Gas	3¾	4
Tenn Gas Trans	27½	28
Tex Eastn Transm	24⅜	25
Texas Gas Trans	21⅝	22
Lone Star Steel	33	34
Olin O&G	18½	19½
Southwest Gas Prod	7¼	7¾

NAVAL STORES

SAVANNAH, Ga. (AP)—Gum naval stores today: receipts, turpentine 99, rosin none; shipments, turpentine 74, rosin none; stock, turpentine 2,968, rosin 118.

Do You Suffer From
TOE ITCH or ATHLETE'S FOOT?
USE
A-F25
60c & $1.00
Removes Corns & Callouses
GUARANTEED
Or Your Money Refunded
NEW SOUTH DRUG STORE

COTTON

NEW YORK

NEW YORK, Sept. 27 (AP)—Cotton futures closed $1.50 a bale higher to 20 cents lower today. Only nearby March showed a loss.

Technical strength in nearby October and cool weather over most of the cotton belt, which is unfavorable for the crop, were supporting influences.

The market dipped at times on profit-taking and hedging, but came back strong towards the close as trade and short covering increased.

Nearby October moved sharply higher after three transferable notices issued at New York had been stopped and established a new high for the season at 34.44 cents a pound.

A good deal of the buying in deferred months was attributed to operations by chart followers and some quarters thought it represented short covering.

The Department of Agriculture reported the mid-September cotton parity was 37.06 cents a pound basis middling ⅞ inch cotton. This was 13 points above the mid-August figure.

	High	Low	Close	N. C.
Oct.	34.44	34.24	34.24-44	a 28
Dec.	34.28	34.13	34.25-26	d 9
March	34k47	34.34	34.45	d 4
May	34.48	34.33	34.45b	....
July	34.00	33.83	34.00	a 12
Oct.	32.97	32.83	32.94	a 6
Dec.	32.90	32.80	32.81	a 1

Middling spot 34.80n up 15.

Middling spot 34.80n up 15. ..

n-Nominal; b-Bid.

a-Advance; d-Decline.

NEW ORLEANS

NEW ORLEANS (AP)—Cotton futures advanced here today on trade buying and weekend short covering. Closing prices were steady 35 cents to $1.15 a bale higher.

	High	Low	Close	N. C.
Oct.	34.35	34.22	34.34	a 23
Dec.	34.27	34.13	34.24	a 20
March	34.46	34.38	34.44b	a 11
May	34.49	34.36	34.45b	a 9
July	34.01	33.89	33.98	a 15
Oct.	32.98	32.84	32.91	a 7
Dec.	32.90	32.85	32.87b	a 8
March	32.90	32.90	32.88b	a 9

b-Bid; a-Advance.

NEW ORLEANS (AP)—Spot cotton closed steady and unchanged. Sales 1,820; low middling 26.60; middling 33.10; good middling 33 85; receipts 9,238; stock 331,867.

NEW ORLEANS (AP)—The average price of one inch spot cotton at 14 designated Southern spot markets today was 30 cents a bale higher at 33.34 cents a pound; previous day 33.28; week ago 33.18; month ago 33.40; year ago 33.22. Average for the past 30 market days 33.60; middling 15-16ths inch average 32.08; sales 22,971.

STOCKS IN SPOTLIGHT

NEW YORK (AP)—Sales, closing price and net change of the 15 most active stocks today:

Std Oil NJ	51,600	56⅜	d2½
Gen Motors	28,600	40¼	a ⅜
Beth Steel	20,800	41¾	a ⅝
Chrysler	20,800	72¾	a ¼
Lorillard	18,500	24⅛	a ¾
Royal Dutch	18,200	50¼	d ⅛
US Steel	18,100	60	d ¼
Phillips zpet	16,300	40⅜	a ⅜
Curtiss Wr	15,500	35	a ¾
Aluminum Ltd	14,200	36⅜	a ¾
Westingh Elec	12,800	59⅞	d ¼
Gen Tire New	12,600	24¼	d ⅛
Honolulu Oil	12,300	48⅝	a ⅝
Gen Dynamics	12,000	50⅞	a ¼
Avco Mfg	11,500	6⅛	a ¼

a-Advance; d-Decline.

LIVESTOCK

KANSAS CITY (UP) —(USDA) — Livestock:

Hogs 2,000; slow, steady to weak, some 25 lower; sows steady; bulk mixed 1-3, 200-260 lb butchers 18-18.50; 180-200 lbs 17.25-18; sows, 1-3, 250-550 lbs 17.75-18.25.

Cattle 600, calves 50. Not enough of any class for adequate test of market.

Sheep 100. Not enough on offer for a price trend.

CHICAGO (AP)—(USDA)—Salable hogs 4,500; No. 1-3 mixed grades 200-225 lb butchers 17.75-18.00; No. 1-2 these weights and No. 2-3 230-270 lb 18.00-18.25; mostly No. 3 280-290 lb 18.00-18.25; lot mostly No. 1 210 lb 18.35; mixed grades 180-195 lb 17.00-17.75; mixed grade 300-525 lb sows 16.75-17.75; around 300 lb and lighter to 17.85.

Salable cattle 700; calves 100; 1180 lb steers grading high good with few of choice 23.50; good and choice 950 lb steers 23.25; feed lot mate heifers 850 lb 22.00-22.25; standard cows sold up to 17.00; utility and commercial cows 13.00-15.50; canners and cutters 11.00-13.50; utility and commercial bulls 15.50-17.00; vealers 26.00 down; medium 650-725 stock steers 19.50.

POTATOES

CHICAGO (AP) — (USDA) Potatoes arrivals 74: track 285; total U.S. shipments 415; Wisconsin round reds 3.50; Washington russets 3.25.

Market Page

MARKETS AT A GLANCE

By THE ASSOCIATED PRESS

NEW YORK

Stocks: Higher; motors lead rally.

Bonds: Mixed; corporates improve.

Cotton: Irregular; hedging and profit taking.

CHICAGO

Wheat: Higher; evening up.

Corn: Mostly lower; December higher.

Oats: Higher; improved demand.

Soybeans: Lower; favorable weather.

Hogs: Steady; top $18.35.

Cattle: Steady; top $23.50.

Poultry: Steady; unchanged.

Dow-Jones Averages

NEW YORK, Sept. 27 (UP)—Dow-Jones closing range of averages:

STOCKS:

	Open	High	Low	Close
30 Inds	457.30	462.40	454.20	456.89
Off 0.12				
20 Rails	123.52	124.93	122.99	124.12
Up 1.25				
15 Utils	66.89	67.40	66.64	66.88
Up 0.15				
65 Stks	156.74	158.40	155.85	156.81
Up 0.37				

Transactions in stocks used in averages today; industrials 259,600, railroads 64,500, utilities 30,600, total 354,700.

BONDS:

	Close	Net Chg.
40 Bonds	84.86	Off 0.08
10 1st Rails	84.73	Up 0.06
10 2nd Rails	82.60	Up 0.11
10 Utils	84.23	Up 0.03
10 Inds	87.89	Off 0.51

The Dow - Jones commodity futures index (1026 average equals 100) closed at 154.87.

COTTON LETTER

Courtesy of Merrill, Lynch, Pierce, Fenner & Bean

As a result of the previous days unbalanced close, yesterday's prices finished slightly lower for middle months and 10 to 30 higher points on other months. The greatest demand existed for old October with significant short covering and mill price fixing. The first three tenders were issued in New York and promptly stopped by Volkhardt. Despite the approaching harvest and slow spot demand for most grades the market continues to show individual strength. There is some talk about an increase in certified stock if prices continue to advance, but so far the stock has remained at a low level.

Unfixed call sales increased 8,400 bales for the ending September 20 to 526,700 vs 1,401,700 a year ago.. Local exporters state overseas demand extremely poor and estimate only 1½ million bales may have been sold this season.

WOOL LETTER

Courtesy of Merrill, Lynch, Pierce, Fenner & Bean

Following lower London advices, prices opened down approximately two cents a pound, closing at around the same levels after moving in a narrow range. Once again long liquidation featured the activity, and buyers remained reluctant, with little support from the trade, weakness in other markets seems to be a contributing factor in wool, private overseas advices report a general slowdown in demand in Bradford and parts of the continent.

Final Australlian wool production in 1956-7 was 1565 million pounds grease basis, an all time record and 11 per cent above previous season. Another record is expected this season on forecast at 1603 million pounds.

Boston continues to report basically quiet activity, and sealed bids of Minnesota coop wool were rejected today due to unsettled conditions and the low prices bid.

POULTRY

CHICAGO (AP) — (USDA) — Live poultry steady; yesterday 82,000 lb; wholesale buying prices unchanged; heavy hens 15-15½; light hens 13-14½; old roosters 12-13.

INVESTMENT FUNDS

Fundamental	14.98	16.42
Diversified Inv	8.10	8.88
Diversified Growth	6.23	6.83
Dividend	3.67	4.01
Growth	5.68	6.21
Income	5.21	5.69
Stock	7.26	7.93

LOANS
WE CAN NOW MAKE LOANS FROM
$25.00 to $1000.00
West Monroe Finance Company
521 TRENTON ST. WEST MONROE
NEXT DOOR TO ICE PLANT

Get a line on cool refreshment

GO-GO-GO for Falstaff
That's my beer!
says The Old Pro

Warm sun, cool breeze, and the big ones biting—that's a day you'll long remember. 'Specially, when the beer that tops your fun is Falstaff. Refreshing as a cooling breeze . . . bright and sparkling as a sunlit wave . . . always the choicest product of the brewers' art. That's Falstaff! Stock up today.

AMERICA'S PREMIUM QUALITY BEER

Distributed By
STRAUSS BEER CORPORATION